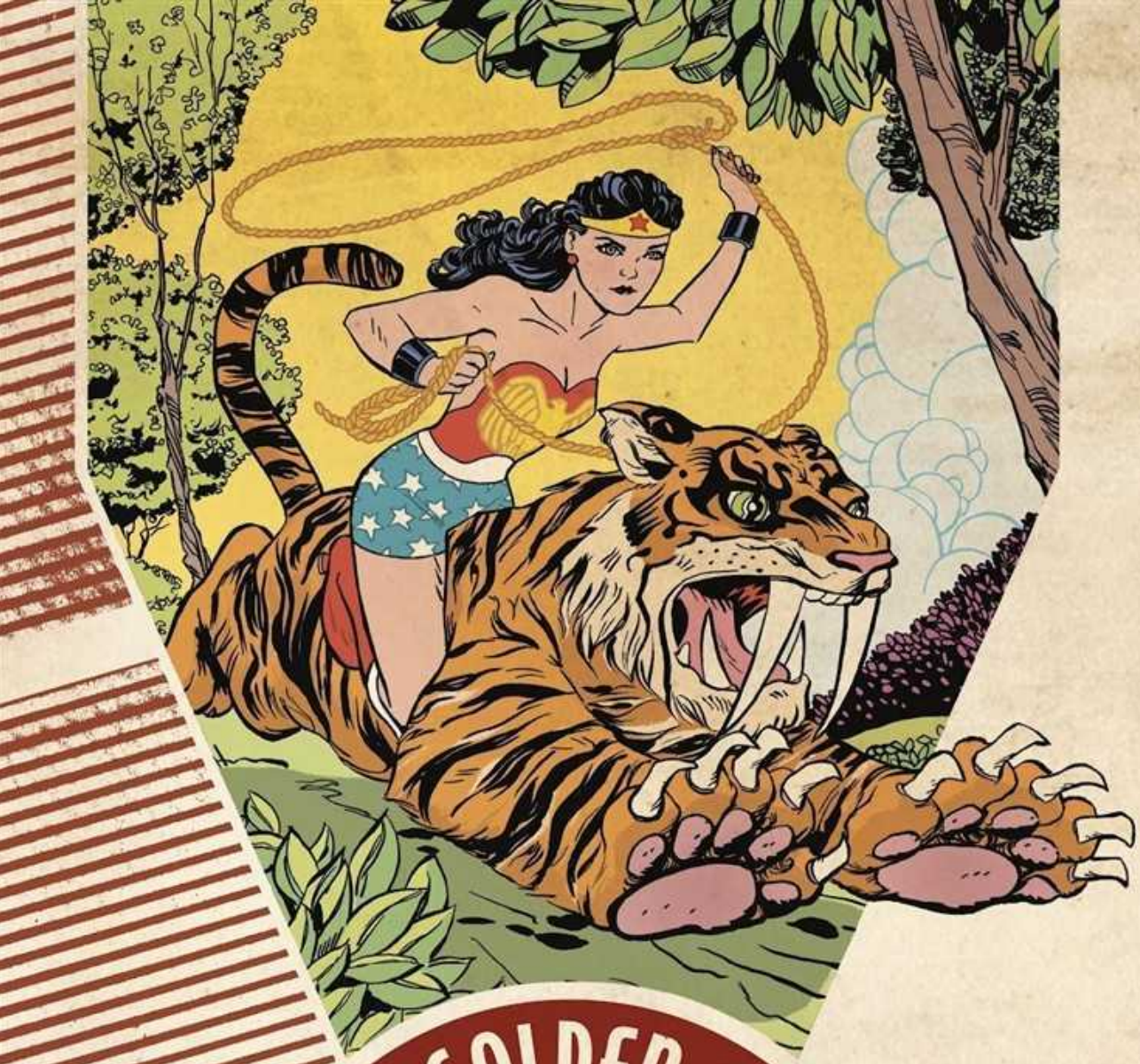

THE GOLDEN AGE
Wonder Woman
VOLUME THREE

DC

WILLIAM MOULTON MARSTON
WRITER

HARRY G. PETER
ARTIST

SANDY JARRELL
COLLECTION COVER ARTIST

WONDER WOMAN created by WILLIAM MOULTON MARSTON

SHELDON MAYER Editor – Original Series
JOE WOODARD Group Editor – Collected Editions **ERIKA ROTHBERG** Editor – Collected Editions
STEVE COOK Design Director – Books **DEHRAN SYLAND** Publication Design **ERIN VANOVER** Publication Production

BOB HARRAS Senior VP – Editor-in-Chief, DC Comics
PAT McCALLUM Executive Editor, DC Comics

DAN DIDIO Publisher
JIM LEE Publisher & Chief Creative Officer
BOBBIE CHASE VP – New Publishing Initiatives & Talent Development
DON GULLETTS VP – Manufacturing Operations & Workflow Management
LAWRENCE GANEM VP – Talent Services
ALISON GILL Senior VP – Manufacturing & Operations
HANK KANALZ Senior VP – Publishing Strategy & Support Services
DAN MIRON VP – Publishing Operations
NICK J. NAPOLITANO VP – Manufacturing Administration & Design
NANCY SPEARS VP – Sales
MICHELE R. WELLS VP & Executive Editor, Young Reader

WONDER WOMAN: THE GOLDEN AGE VOLUME THREE

Published by DC Comics. Compilation, cover and all new material Copyright © 2019 DC Comics. All Rights Reserved. Originally published in single magazine form in SENSATION COMICS 25-36, WONDER WOMAN 5-11, COMIC CARTOONS 6-8, THE BOLTED-ANDERSON COMIC BOOK Copyright © 1943, 1944 DC Comics. All Rights Reserved. All characters, their distinctive likenesses and related elements featured in this publication are trademarks of DC Comics. The stories, characters and incidents featured in this publication are entirely fictional. DC Comics does not read or accept unsolicited submissions of ideas, stories or artwork. DC – a Warner Bros. Company.

DC Comics, 2900 West Alameda Ave., Burbank, CA 91505

All stories by **WILLIAM MOULTON MARSTON** with art by **HARRY G. PETER**.
Unless otherwise noted, all covers by **HARRY G. PETER**.

SENSATION COMICS #25, January 1944
"Adventure of the Kidnapers of Astral Spirits"
5

SENSATION COMICS #26, February 1944
"The Masquerader"*
19

SENSATION COMICS #27, March 1944
"The Fun Foundation"
33

WONDER WOMAN #8, Spring 1944
"Queen Clea's Tournament of Death"
47
"The Girl with the Iron Mask"
62
"The Captive Queen"
75

COMIC CAVALCADE #6, Spring 1944
"The Mystery of Countess Mazuma"
Cover by PAUL REINMAN
86

SENSATION COMICS #28, April 1944
"The Malice of the Green Imps"
100

SENSATION COMICS #29, May 1944
"Adventure of the Escaped Prisoner"
114

SENSATION COMICS #30, June 1944
"The 4th Dimension Kidnapers"
128

WONDER WOMAN #9, Summer 1944
"Evolution Goes Haywire"
142
"The Freed Captive"
157
"Wonder Woman vs. Achilles"*
170

COMIC CAVALCADE #7, Summer 1944
"The Vulture's Nest!"
Cover by FRANK HARRY
181
"Etta Candy and her Holliday Girls"
195

SENSATION COMICS #31, July 1944
"Grown-Down Land" 198

SENSATION COMICS #32, August 1944
"The Crime Combine" 212

SENSATION COMICS #33, September 1944
"The Disappearance of Tama" 225

WONDER WOMAN #10, Fall 1944
"Spies from Saturn" 238
"The Sky Road" 252
"Wonder Woman's Boots" 265

COMIC CAVALCADE #8, Fall 1944
"The Amazon Bride"
Cover by FRANK HARRY 277

THE BIG ALL-AMERICAN COMIC BOOK, 1944
"Danny the Demon Had Plans"
Cover by SHELDON MAYER, HOWARD PURCELL, JOE KUBERT, EVERETT E. HIBBARD, MARTIN NAYDEL, HARRY G. PETER and others 291

SENSATION COMICS #34, October 1944
"Edgar's New World" 305

SENSATION COMICS #35, November 1944
"Girls Under the Sea" 318

SENSATION COMICS #36, December 1944
"Battle Against Revenge" 332

WONDER WOMAN #11, Winter 1944
"The Slaves of the Evil Eye" 346
"The Unseen Menace" 358
"The Slave Smugglers" 369

*These titles were originally untitled and are titled here for reader convenience.

DC strives to be as thorough as possible in its effort to determine creators' identities from all available sources. This process is not perfect, and as a result, some attributions may be incomplete or wrongly assigned.

The comics reprinted in this volume were produced in a time when racism played a larger role in society and popular culture both consciously and unconsciously. They are mostly unaltered in this collection, with the understanding that they are presented as historical documents.

Wonder
JANUARY No. 25
Woman
SENSATION
REG. U. S. PAT. OFF.
COMICS
IND
A SUPERMAN PUBLICATION
DC
ASTRA SCOPE
HOFFER

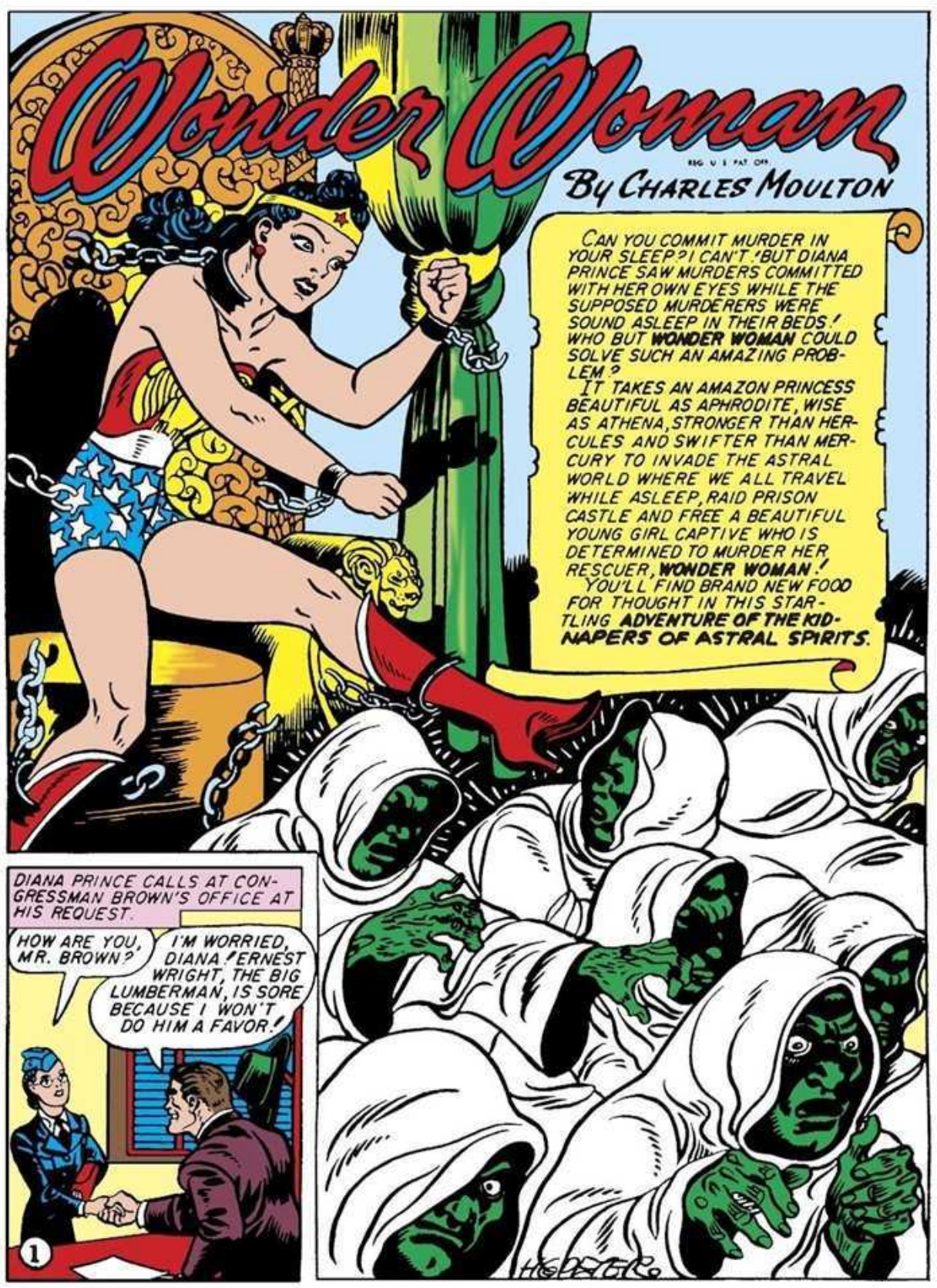
Wonder Woman
REG U S PAT OFF
By CHARLES MOULTON
CAN YOU COMMIT MURDER IN YOUR SLEEP? I CAN'T! BUT DIANA PRINCE SAW MURDERS COMMITTED WITH HER OWN EYES WHILE THE SUPPOSED MURDERERS WERE SOUND ASLEEP IN THEIR BEDS! WHO BUT WONDER WOMAN COULD SOLVE SUCH AN AMAZING PROBLEM?
IT TAKES AN AMAZON PRINCESS BEAUTIFUL AS APHRODITE, WISE AS ATHENA, STRONGER THAN HERCULES AND SWIFTER THAN MERCURY TO INVADE THE ASTRAL WORLD WHERE WE ALL TRAVEL WHILE ASLEEP, RAID PRISON CASTLE AND FREE A BEAUTIFUL YOUNG GIRL CAPTIVE WHO IS DETERMINED TO MURDER HER RESCUER, WONDER WOMAN!
YOU'LL FIND BRAND NEW FOOD FOR THOUGHT IN THIS STARTLING ADVENTURE OF THE KIDNAPERS OF ASTRAL SPIRITS.
DIANA PRINCE CALLS AT CONGRESSMAN BROWN'S OFFICE AT HIS REQUEST.
HOW ARE YOU, MR. BROWN?
I'M WORRIED, DIANA! ERNEST WRIGHT, THE BIG LUMBERMAN, IS SORE BECAUSE I WON'T DO HIM A FAVOR!
1
HOLLER.

WRIGHT IS THREATENING ME-SH.! HERE HE IS NOW WITH HIS LAWYER'S WIFE, MRS. VINA KLING!
OH CONGRESSMAN, I HEARD YOU WERE QUARRELING WITH MR. WRIGHT. I CAME TO MAKE PEACE BETWEEN YOU!
THIS IS VERY SWEET OF YOU, MRS. KLING! BUT I'M AFRAID THAT PERHAPS MR. WRIGHT-
I'LL SPEAK FOR MYSELF! YOU'LL DO WHAT I DEMAND, YOU CHEAP SKATE, OR I'LL-
I REFUSE ABSOLUTELY-OH-H-H--
BANG!
QUICKER THAN THOUGHT DIANA CATCHES THE WOUNDED MAN AS HE FALLS.
GOOD HERA! HE DID SHOOT! I THOUGHT WRIGHT WAS BLUFFING-
BROWN IS DEAD!
I NEVER BELIEVED ERNEST WRIGHT WOULD KILL ANYBODY-HE HAS THE HIGHEST REPUTATION FOR HONOR AND INTEGRITY.
WELL, AT LEAST THERE'S NO QUESTION ABOUT GUILT IN THIS CASE-I SAW WRIGHT COMMIT THE MURDER! HUH-WHERE IS HE?
HE R-RAN AWAY! OH DEAR! SOB-SOB-TO THINK I BROUGHT THEM TOGETHER--- AND THEN THIS HAPPENED! OH-H-- (SOB)--
2
DIANA ACCOMPANIES THE POLICE TO THE WRIGHT RESIDENCE.
HEXCUSE ME, SIR, BUT THE MARSTER IS NOT HUPING HUNUSUALLY LATE!
"SLEEPING LATE", HA HA! SO THAT'S HIS ALIBI! OUTA MY WAY...
GET UP, MR WRIGHT- NO USE FAKIN'- I ARREST YOU FOR MURDER!
HO-HUM- GO AWAY, HOSKINS, AND LET ME SLEEP- W- WHAT? POLICE- ARREST- MURDER? WHO MURDERED WHAT?

WRIGHT, FORCED TO DRESS, IS CONFRONTED BY DIANA.
THAT'S THE MAN WHO SHOT CONGRESSMAN BROWN!
BUT I DIDN'T! I WAS ASLEEP, I TELL YOU—
WRIGHT'S LAWYER, ROB. R. KLING, ARRIVES.
YOU'D BETTER PLEAD YOUR CLIENT GUILTY—YOUR WIFE AND I BOTH SAW THE MURDER!
MRS. KLING REMEMBERS NOTHING—SHE'S SUFFERING FROM SHOCK. MISS PRINCE, YOU MADE A MISTAKE IN IDENTIFICATION!
YOU'RE IN A JAM! I'LL GET YOU ACQUITTED BUT IT'LL COST DOUGH! GIVE ME POWER OF ATTORNEY TO DRAW MONEY FROM YOUR BANK!
OKAY—
HM—KLING'LL DRAW PLENTY! BUT WHAT ELSE CAN WRIGHT DO IN THIS SITUATION?
RITA WRIGHT, THE ACCUSED MAN'S DAUGHTER, HAS DIFFERENT IDEAS.
FATHER! I KNOW YOU'RE INNOCENT! DON'T HIRE LAWYERS—GET A GOOD DETECTIVE AND FIND OUT THE TRUTH!
YOUR LOYALTY DOES YOU CREDIT, RITA! BUT—AHEM—THE TRUTH IS ALREADY KNOWN AND—
I DON'T BELIEVE IT. I'M GOING TO HIRE DETECTIVES! I CAN AFFORD TO FIGHT THIS TO A FINISH, WITH THE FORTUNE MOTHER LEFT ME!
NO, MY CHILD!
RITA'S FIANCE, BYRON GRANT, TRIES IN VAIN TO DISSUADE HER.
BUT, RITA, DON'T YOU SEE? PROVING THE TRUE FACTS WILL ONLY HURT YOUR FATHER'S CASE! LEAVE THINGS AS THEY ARE!
SO YOU BELIEVE HE'S GUILTY! OH, I HATE YOU!
LISTEN, DEAR, BE CALM! I'LL SPEAK TO THE WITNESSES—
GET OUT OF THIS HOUSE, BYRON GRANT, AND NEVER SPEAK TO ME AGAIN! IF YOU INTERFERE IN THIS CASE I'LL—I'LL KILL YOU!
3

LEFT ALONE WITH HER YOUNGER SISTER, RITA SUFFERS A NERVOUS COLLAPSE.
OH MARIE, I FEEL SO WEAK- I'M GOING TO FAINT!
IT'S THE NERVOUS REACTION, DARLING- YOU NEED SLEEP! COME, I'LL HELP YOU UPSTAIRS.
BEFORE MARIE CAN GET HER SISTER INTO BED, RITA FALLS ASLEEP.
POOR KID, SHE'S EXHAUSTED! RITA ALWAYS WAS HIGHSTRUNG, AND QUARRELING WITH BYRON WAS THE LAST STRAW.
I'M GOING TO SIT RIGHT HERE AND WATCH RITA UNTIL SHE WAKES- SHE MAY NEED ME!
DIANA, MEANWHILE, DECIDES THAT WONDER WOMAN SHOULD TAKE A HAND IN THIS STRANGE CASE.
RITA BELIEVES HER FATHER INNOCENT, AND GIRLS' INTUITIONS ARE OFTEN REMARKABLE! PERHAPS I'D BETTER DO A LITTLE INVESTIGATING.
WONDER WOMAN ENTERS KLING'S OFFICE THROUGH AN OPEN WINDOW.
IF I GET IN WITHOUT ANYBODY SEEING ME I MAY PICK UP A CLUE.
WITH HER KEEN AMAZON EAR WONDER WOMAN CLEARLY HEARS THE LAWYER'S VOICE TELEPHONING IN THE NEXT ROOM.
WHAT! GREAT HEAVENS, VINA, YOU SAY BYRON GRANT IS THERE TO SEE YOU?
4
WITHOUT WAITING TO HEAR MORE, WONDER WOMAN SPEEDS ACROSS ROOFTOPS TOWARD THE KLING RESIDENCE, A MILE AWAY.
IT'S THE OTHER END OF THIS PHONE CONVERSATION I WANT TO HEAR- I MUST HURRY!

SO GREAT IS THE AMAZON MAIDEN'S SPEED THAT SHE ENTERS THE KLING HOUSE IN TIME TO HEAR MRS. KLING ANSWER HER HUSBAND ON THE TELEPHONE.
YES, BOB, BYRON IS HERE.... I'LL DO JUST WHAT YOU SAY!
HIDING BEHIND A WINDOW DRAPERY, WONDER WOMAN WATCHES EVENTS WITH INTEREST.
MRS. KLING, I WANT TO KNOW WHETHER YOU REALLY SAW MR. WRIGHT SHOOT CONGRESSMAN BROWN!
OH, I WISH I COULD TELL YOU- BUT MY MEMORY'S A COMPLETE BLANK!
THE MAID ANNOUNCES ANOTHER VISITOR.
MISS RITA WRIGHT TO SEE YOU, MADAME.
WHAT ARE YOU DOING HERE, BYRON GRANT?
I SAID I'D KILL YOU IF YOU INTERFERED- TAKE THAT!
I'M ONLY TRYING TO HELP- RITA! OHHHH!
BANG!
HE'S DEAD!
WHAT A FOOL I WAS TO TRUST THAT GIRL- I COULDN'T BELIEVE SHE WOULD KILL THE MAN SHE LOVES!
5
RITA HAS DISAPPEARED- IT'S MY DUTY TO NOTIFY THE POLICE- BUT STILL I CAN'T BELIEVE—
HELLO, POLICE HEADQUARTERS? THERE'S BEEN A MURDER AT ROB. R. KLING'S HOUSE- YES- I'LL WAIT HERE!
THIS TIME, MRS. KLING, YOU MUST TELL THE TRUTH. DON'T LET YOUR MEMORY LAPSE AGAIN!
I-I'LL TELL! SOB-SOB-I-S-SAW RITA SHOOT BYRON GRANT!

THE POLICE TAKE MRS. KLING AND WONDER WOMAN TO IDENTIFY RITA.
BUT MISS RITA'S IN BED, SIR! SHE-
HA HA! DON'T TELL ME SHE'S ASLEEP LIKE HER FATHER WAS WHEN HE COMMITTED MURDER! CAN'T SHE DREAM UP A DIFFERENT ALIBI?
WH-WHAT'S ALL THIS ABOUT?
COME, COME, MY GIRL - YOU CAN'T FOOL US WITH THIS SLEEPIN' ALIBI! COME ALONG WITH US!
BUT SHE WAS ASLEEP-
MY SISTER'S BEEN ASLEEP THE WHOLE TIME- I'VE WATCHED HER EVERY MINUTE!
NERTZ! DO YOU WITNESSES IDENTIFY THIS GIRL?
Y-YES!
IT MUST HAVE BEEN RITA- AND YET- MARIE DOESN'T SEEM TO BE LYING!
DON'T WORRY, RITA, KLING CAN SAVE YOU-
WITH LYING TESTIMONY? NO! I WANT THE TRUTH AND I'VE ONLY ONE HOPE -WONDER WOMAN!
PLEASE HELP ME- I COULDN'T HAVE COMMITTED THAT MURDER, UNLESS I DID IT IN MY DREAMS!
IN YOUR- HM! THAT GIVES ME AN IDEA! I'LL SEE WHAT I CAN DO.
6
COULD RITA COMMIT MURDER WHILE ASLEEP? PEOPLE'S ASTRAL SELVES HAVE BEEN KNOWN TO LEAVE THEIR BODIES AND TRAVEL WHEREVER THEY DESIRE - I WONDER! I'LL CONSULT PROFESSOR KARMA, WHO INVENTED THE ASTROSCOPE - HE'S THE GREATEST LIVING AUTHORITY!
PROFESSOR KARMA SHOWS WONDER WOMAN HIS FAMOUS ASTROSCOPE.
THIS INSTRUMENT CONTAINS CHEMICAL PLATES WHICH MAKE THE HUMAN EYE MORE SENSITIVE! THROUGH THE ASTROSCOPE YOU CAN SEE THE ASTRAL SELF LEAVE ITS BODY DURING SLEEP!
WONDERFUL!

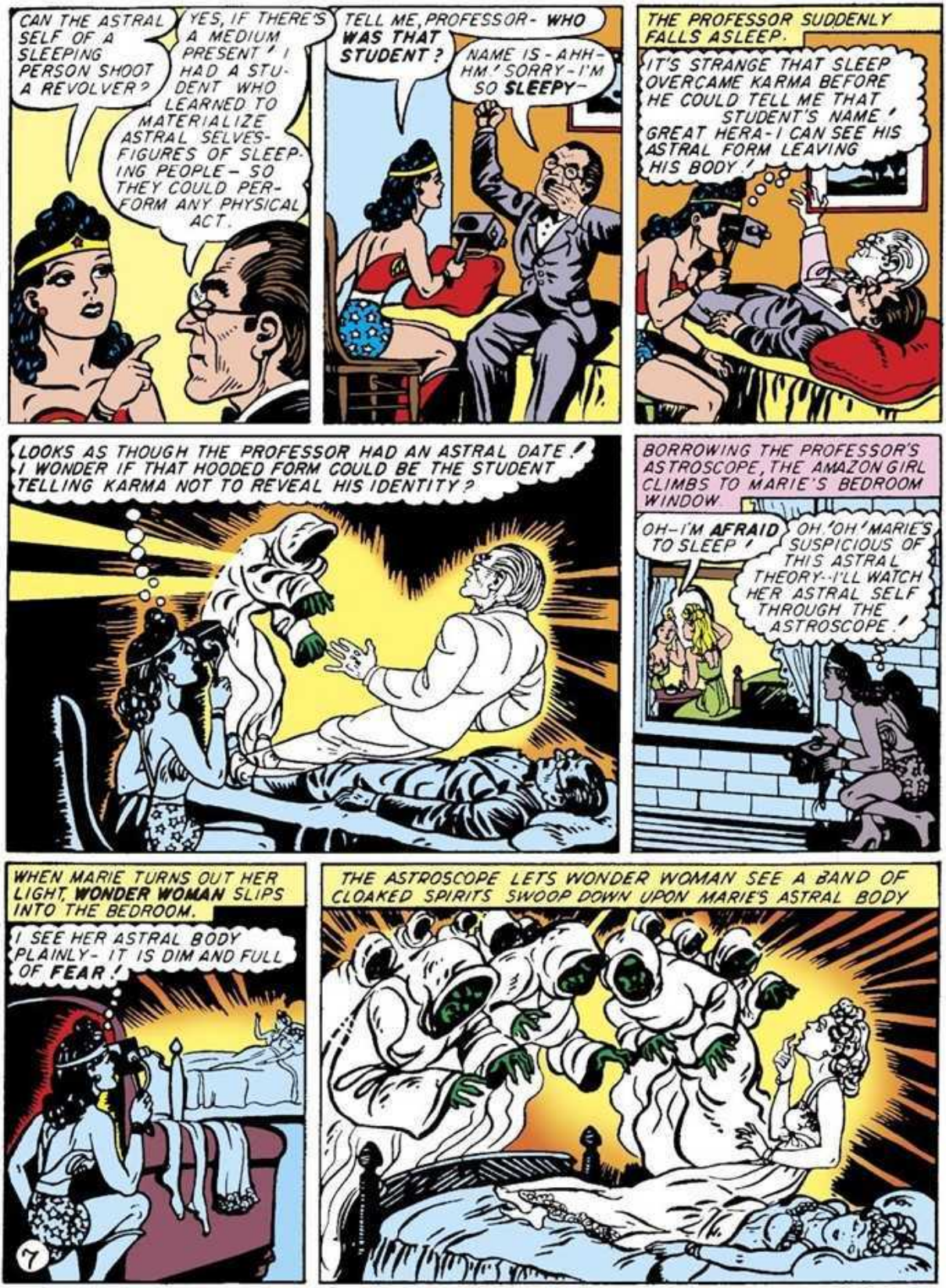
CAN THE ASTRAL SELF OF A SLEEPING PERSON SHOOT A REVOLVER?
YES, IF THERE'S A MEDIUM PRESENT! I HAD A STUDENT WHO LEARNED TO MATERIALIZE ASTRAL SELVES-FIGURES OF SLEEPING PEOPLE- SO THEY COULD PERFORM ANY PHYSICAL ACT.
TELL ME, PROFESSOR- WHO WAS THAT STUDENT?
NAME IS- AHH-HM! SORRY- I'M SO SLEEPY-
THE PROFESSOR SUDDENLY FALLS ASLEEP.
IT'S STRANGE THAT SLEEP OVERCAME KARMA BEFORE HE COULD TELL ME THAT STUDENT'S NAME! GREAT HERA- I CAN SEE HIS ASTRAL FORM LEAVING HIS BODY!
LOOKS AS THOUGH THE PROFESSOR HAD AN ASTRAL DATE! I WONDER IF THAT HOODED FORM COULD BE THE STUDENT TELLING KARMA NOT TO REVEAL HIS IDENTITY?
BORROWING THE PROFESSOR'S ASTROSCOPE, THE AMAZON GIRL CLIMBS TO MARIE'S BEDROOM WINDOW.
OH- I'M AFRAID TO SLEEP!
OH, OH! MARIE'S SUSPICIOUS OF THIS ASTRAL THEORY- I'LL WATCH HER ASTRAL SELF THROUGH THE ASTROSCOPE!
WHEN MARIE TURNS OUT HER LIGHT, WONDER WOMAN SLIPS INTO THE BEDROOM.
I SEE HER ASTRAL BODY PLAINLY- IT IS DIM AND FULL OF FEAR!
THE ASTROSCOPE LETS WONDER WOMAN SEE A BAND OF CLOAKED SPIRITS SWOOP DOWN UPON MARIE'S ASTRAL BODY
7

ON THE ASTRAL PLANE HUMANS CAN BE LURED BUT NEVER CAPTURED BY SHEER FORCE SINCE NOTHING IS MORE POWERFUL THAN THE ASTRAL SELF'S OWN DESIRES. SO THE CLOAKED BAND SPREADS FINE NETS AROUND MARIE.
SUDDENLY MARIE IS BLINDED BY A POWERFUL BEAM OF LIGHT.
THE LIGHT GOES OUT AND IN ITS PLACE APPEARS A MONSTROUS ASTRAL PHANTASM.
EE-EEK! OH- I KNOW THAT MONSTER ISN'T REAL BUT I'M AFRAID!
G-R-R-R
TERROR-STRICKEN BY THE IMAGINARY HORROR, MARIE TURNS AND FLEES INTO THE NETS.
OHH! I KNOW THESE NETS ARE MY OWN MENTAL CONFUSION, CAUSED BY FEAR - BUT I'M HELPLESSLY CAUGHT!
A MASKED SPIRIT OFFERS HELP - AT A PRICE.
POOR GIRL, YOU NEED HELP! IF I FREE YOU, WILL YOU OBEY ME?
OH YES, YES! I'LL DO ANYTHING!
I MUST INFORM YOU THAT YOU FORGED THESE CHAINS, NOT I! THEY ARE CREATED BY YOUR WILLINGNESS TO OBEY ME!
YES, YES - I UNDERSTAND!
THESE BLINDERS MEAN THAT YOU WILL OBEY BLINDLY - DO YOU PROMISE?
Y-YES!
8

COME, PRETTY CAPTIVE - WE SHALL TAKE YOU TO OUR PRISON CASTLE WHERE YOU HAVE MUCH TO LEARN!
I-I OBEY!

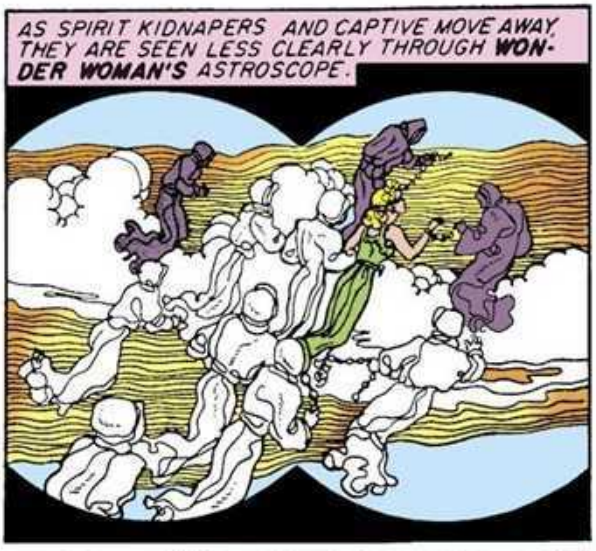
AS SPIRIT KIDNAPERS AND CAPTIVE MOVE AWAY, THEY ARE SEEN LESS CLEARLY THROUGH WONDER WOMAN'S ASTROSCOPE.

THOSE ASTRAL FORMS ARE GETTING DIM - IN A MINUTE THEY'LL GO BEYOND RANGE OF MY ASTROSCOPE! I MUST SLEEP AND FOLLOW THE RAIDERS WITH MY OWN ASTRAL BODY!

BEFORE I LEAVE MY BODY, I'D BETTER SEND STEVE A MENTAL RADIO MESSAGE TO COME HERE AND GUARD IT...

THE AMAZON MAIDEN CURLS UP LIKE A KITTEN ON THE FLOOR AND FALLS INSTANTLY ASLEEP.

THE SAME LIGHT THAT DAZZLED MARIE GLARES INTO WONDER WOMAN'S FACE.
HA HA! THAT LIGHT'S A FAKE - IT'S ONLY MY OWN FEELING OF STRANGENESS ON THIS ASTRAL PLANE!
9

THE SAME ASTRAL MONSTER THREATENS WONDER WOMAN BUT THE COURAGEOUS AMAZON ATTACKS IT INSTANTLY.
I KNOW YOU, FIEND FEAR! YOU CAN'T EVEN SCRATCH MY SKIN!
ULP!

TOO BAD I HAD TO WASTE TIME DESTROYING THAT MONSTER FEAR! THE ASTRAL KIDNAPERS HAVE DISAPPEARED - I'LL NEED HELP! I'LL GO TO HOLLIDAY COLLEGE - IF ETTA AND THE GIRLS ARE ASLEEP, I CAN USE THEM—
AT HOLLIDAY COLLEGE, SURE ENOUGH, THE AMAZON PRINCESS MEETS THE ASTRAL FORMS OF ETTA AND HER GIRLS.
APHRODITE WITH YOU, GIRLS! I NEED YOUR HELP!
HOORAY, IT'S WONDER WOMAN! HEY, WHATCHA DOIN' HERE IN DREAMLAND, KID?
SHUT UP, GIRLS - I BETCHA WONDER WOMAN'S GOT AN ASSIGNMENT FOR US!
YOU'RE RIGHT! WE MUST FIND PRISON CASTLE WHERE MARIE IS HELD CAPTIVE. I WILL PROCEED WITHOUT DISGUISE, HOPING THAT SPIRIT KIDNAPERS WILL TRY TO CAPTURE ME. YOU GIRLS WILL FOLLOW DISGUISED AS BIRDS!
WOO WOO! I'LL MAKE A SWELL SWAN!
WONDER WOMAN SHOWS THE GIRLS HOW TO CREATE ASTRAL THOUGHT FORMS OF GRACEFUL BIRDS.
TAKE FLYING POSITIONS AND IMAGINE YOU ARE THE BIRD YOU MOST DESIRE TO BE!
I WANNA BE A PIGEON - KIDS FEED 'EM CANDY!
WONDER WOMAN LEADS HER FLIGHT OF RARE BIRDS OVER THE ASTRAL PLANE.
SUDDENLY, AHEAD, APPEARS A LOVELY OASIS, INVITING THE TIRED ASTRAL TRAVELER TO REST.
AHA - SO THIS IS THEIR TRAP! I'LL PRETEND TO FALL FOR IT.
10

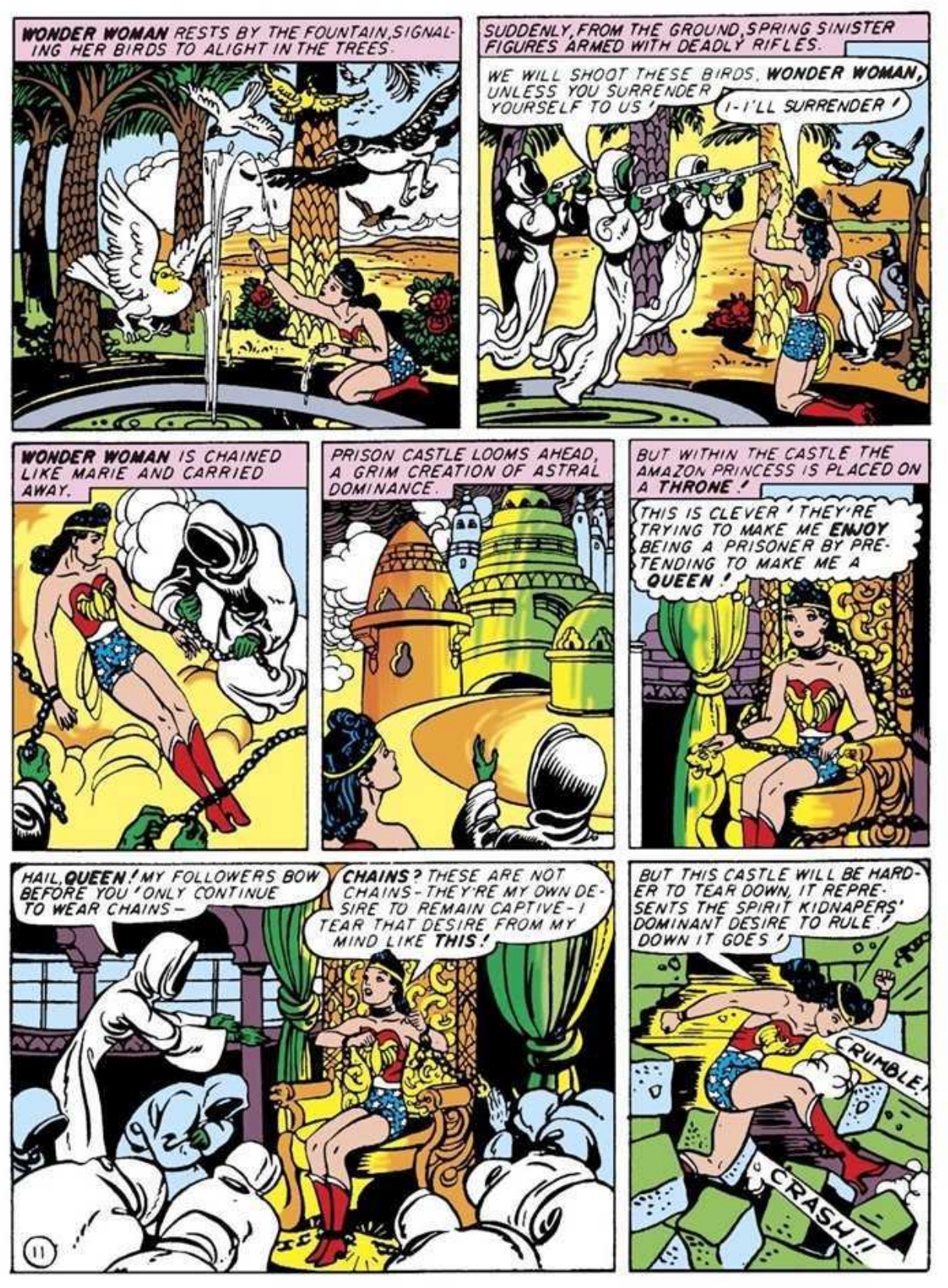
WONDER WOMAN RESTS BY THE FOUNTAIN, SIGNALING HER BIRDS TO ALIGHT IN THE TREES.
SUDDENLY, FROM THE GROUND, SPRING SINISTER FIGURES ARMED WITH DEADLY RIFLES.
WE WILL SHOOT THESE BIRDS, WONDER WOMAN, UNLESS YOU SURRENDER YOURSELF TO US!
I-I'LL SURRENDER!
WONDER WOMAN IS CHAINED LIKE MARIE AND CARRIED AWAY.
PRISON CASTLE LOOMS AHEAD, A GRIM CREATION OF ASTRAL DOMINANCE.
BUT WITHIN THE CASTLE THE AMAZON PRINCESS IS PLACED ON A THRONE!
THIS IS CLEVER! THEY'RE TRYING TO MAKE ME ENJOY BEING A PRISONER BY PRETENDING TO MAKE ME A QUEEN!
HAIL, QUEEN! MY FOLLOWERS BOW BEFORE YOU! ONLY CONTINUE TO WEAR CHAINS—
CHAINS? THESE ARE NOT CHAINS—THEY'RE MY OWN DESIRE TO REMAIN CAPTIVE—I TEAR THAT DESIRE FROM MY MIND LIKE THIS!
BUT THIS CASTLE WILL BE HARDER TO TEAR DOWN, IT REPRESENTS THE SPIRIT KIDNAPERS' DOMINANT DESIRE TO RULE! DOWN IT GOES!
CRUMBLE!
CRASH!!
11

RACING TO THE BATTLEMENTS, WONDER WOMAN SUMMONS HER BIRDS
COME, MY FINE FEATHERED COMPANIONS - COME!
HERE I AM, WONDER WOMAN - GOT ANY CANDY BEFORE WE START THIS BRAWL?
TEAR DOWN PRISON CASTLE STONE BY STONE! MARIE IS AFRAID TO ESCAPE AND THIS IS THE ONLY WAY TO DESTROY HER FEAR!
HOORAY! DOWN GOES THE CASTLE!
SMASHING THE CASTLE TO ITS DEEPEST DUNGEON, THE GIRLS FIND MARIE AT TARGET PRACTICE.
WOO WOO! SHE'S SHOOTIN' AT A PICTURE OF YOU, WONDER WOMAN!
AS I SUSPECTED THEY'RE TRAINING HER ASTRAL SELF TO MURDER ME!
QUICK, GIRLS! TAKE MARIE BACK TO HER PHYSICAL BODY - I'LL ATTEND TO THE KIDNAP CHIEF!
GIVE ME THAT MASK! AHA! I THOUGHT YOU WERE THE BRAINS OF THIS MURDER PLOT! I SHALL TAKE YOU BACK TO YOUR BODY AND YOU MUST CONFESS EVERYTHING!
OH NO - BUT YES, I WILL CONFESS! SOMETHING COMPELS ME!
12
MARIE, BACK IN HER BODY AGAIN, WAKES SUDDENLY.
WHO-WHAT-THERE SHE IS - WONDER WOMAN, MY PISTOL TARGET - I MUST SHOOT HER!
DRAWING A REVOLVER FROM BENEATH HER PILLOW, MARIE POINTS IT AT THE SLEEPING WONDER WOMAN'S BACK...

MEANWHILE, STEVE HAS RECEIVED WONDER WOMAN'S MENTAL RADIO MESSAGE
STEVE, I MAY NEED HELP! YOU'LL FIND ME SLEEPING IN MARIE WRIGHT'S ROOM! COME AND SEE THAT NO ONE DISTURBS ME! DON'T ASK QUESTIONS, BUT HURRY! WILL!
I'M ON MY WAY!
DRESSING ALMOST AS QUICKLY AS WONDER WOMAN HERSELF, STEVE RUSHES TO THE WRIGHT HOUSE
NO TIME TO CALL THE BUTLER - IF WONDER WOMAN IS WORRIED, THE DANGER'S SERIOUS!
CRASHING MARIE'S DOOR, STEVE DIVES FOR HER HAND AS THE GIRL PULLS THE TRIGGER OF HER PISTOL.
BANG
DEFLECTED DOWNWARD BY STEVE'S MAD CHARGE, THE BULLET HITS WONDER WOMAN'S MAGIC LASSO WHICH IS STRAPPED TO HER WAIST AND RICOCHETS HARMLESSLY INTO THE WALL.
BANG!!
OH WHAT SOB SOB - HAVE I DONE?
NOTHING, DARLING! YOUR ASTRAL SELF, RETURNING SUDDENLY, MADE YOU FOLLOW A VICIOUS HYPNOTIC SUGGESTION. BUT STEVE BEAT YOUR ASTRAL TRIGGER FINGER, THANK APHRODITE!
COME ON, PALS - WE MUST REACH KLING'S HOUSE BEFORE THE LEADER OF THIS CRIME PLOT LOSES THE RESOLVE TO CONFESS!
I KIDNAPED THE WRIGHTS' ASTRAL SELVES AND MADE THEM COMMIT MURDER! WE'D GET THEIR MONEY - THEY'D BE ELECTROCUTED. IF MARIE KILLED WONDER WOMAN, NEITHER OF THEM COULD BLOCK OUR PLANS!
WHY, IT'S MRS KLING!
WHAT A BEAUTIFUL PLOT!
COME ON, YOU ASTRAL HYENAS, YOUR CAGE AWAITS!
13
NOBODY BUT YOU COULD HAVE SAVED THE WRIGHT FAMILY! HOW CAN WE THANK YOU?
INVEST YOUR LAWYER'S FEE IN WAR BONDS AND GO TO SLEEP WITH NO MORE FEAR OR HATRED IN YOUR MINDS!
MORE ADVENTURES OF WONDER WOMAN IN EVERY ISSUE OF SENSATION COMICS!

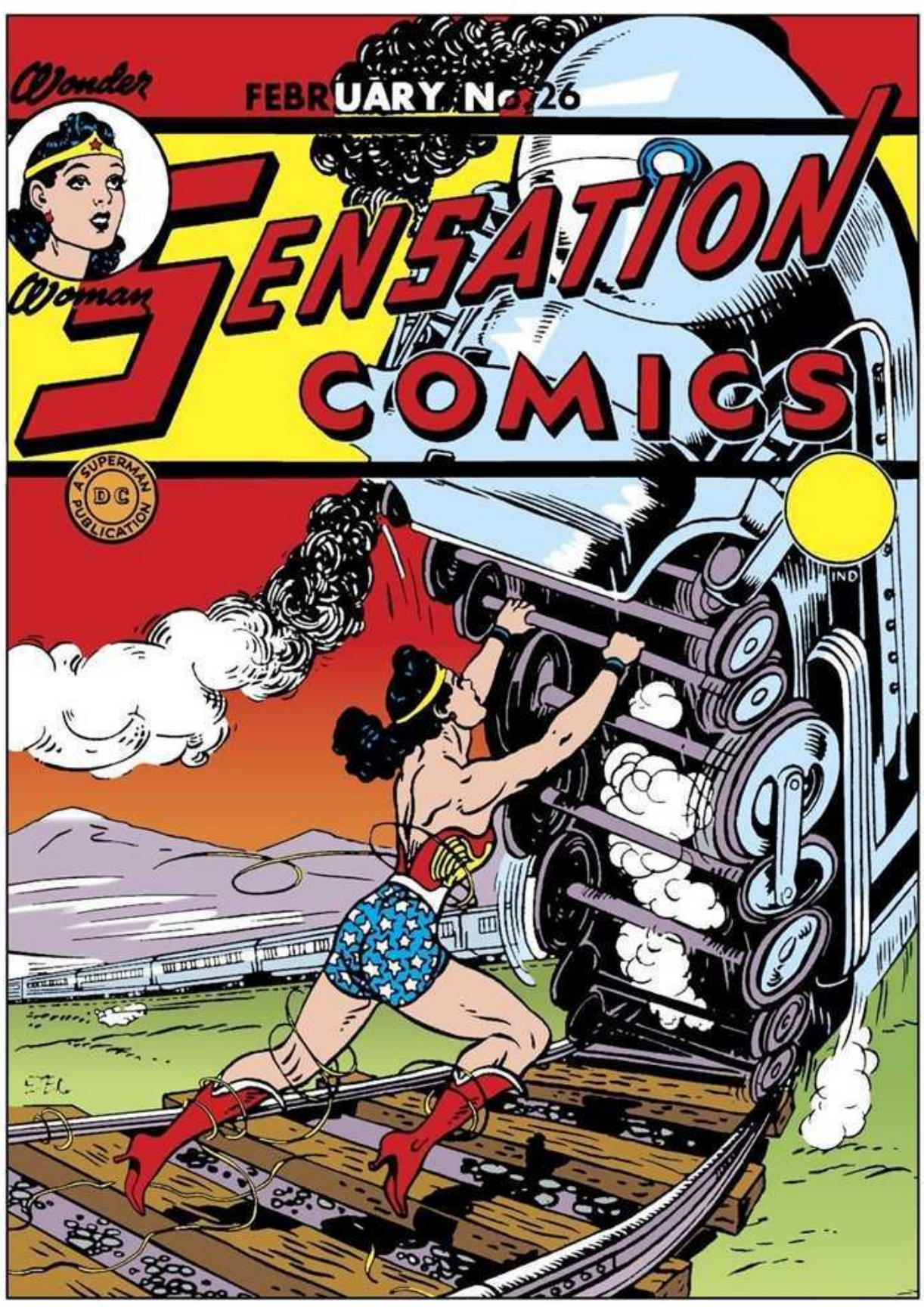
Wonder
FEBRUARY No. 26
Woman
SENSATION
COMICS
A SUPERMAN PUBLICATION
DC
IND

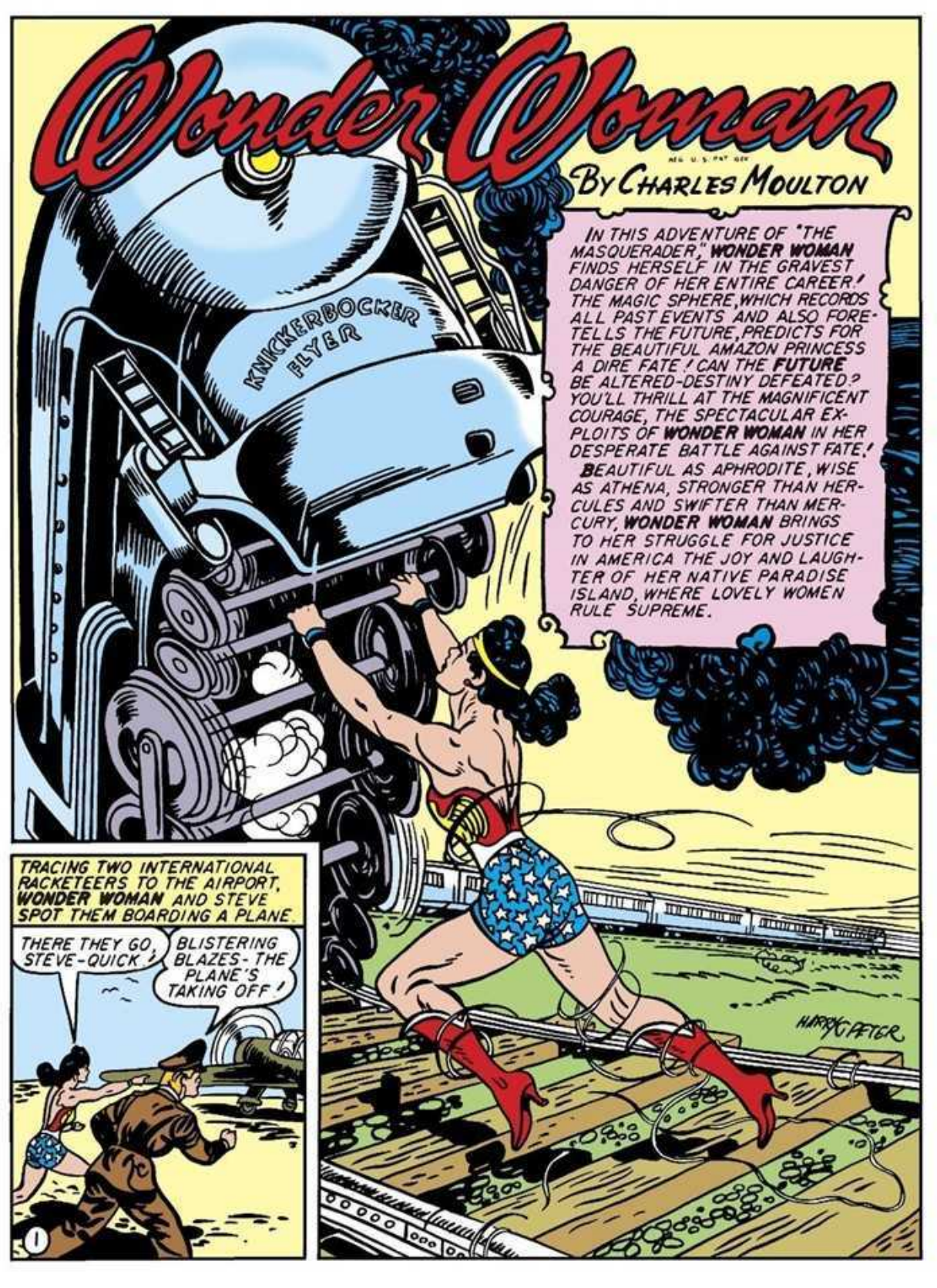
Wonder Woman
REG. U.S. PAT. OFF.
By Charles Moulton
IN THIS ADVENTURE OF "THE MASQUERADER," WONDER WOMAN FINDS HERSELF IN THE GRAVEST DANGER OF HER ENTIRE CAREER! THE MAGIC SPHERE, WHICH RECORDS ALL PAST EVENTS AND ALSO FORETELLS THE FUTURE, PREDICTS FOR THE BEAUTIFUL AMAZON PRINCESS A DIRE FATE! CAN THE FUTURE BE ALTERED-DESTINY DEFEATED? YOU'LL THRILL AT THE MAGNIFICENT COURAGE, THE SPECTACULAR EXPLOITS OF WONDER WOMAN IN HER DESPERATE BATTLE AGAINST FATE!
BEAUTIFUL AS APHRODITE, WISE AS ATHENA, STRONGER THAN HERCULES AND SWIFTER THAN MERCURY, WONDER WOMAN BRINGS TO HER STRUGGLE FOR JUSTICE IN AMERICA THE JOY AND LAUGHTER OF HER NATIVE PARADISE ISLAND, WHERE LOVELY WOMEN RULE SUPREME.
KNICKERBOCKER FLYER
HARRY G. PETER
TRACING TWO INTERNATIONAL RACKETEERS TO THE AIRPORT, WONDER WOMAN AND STEVE SPOT THEM BOARDING A PLANE.
THERE THEY GO, STEVE-QUICK!
BLISTERING BLAZES- THE PLANE'S TAKING OFF!
1

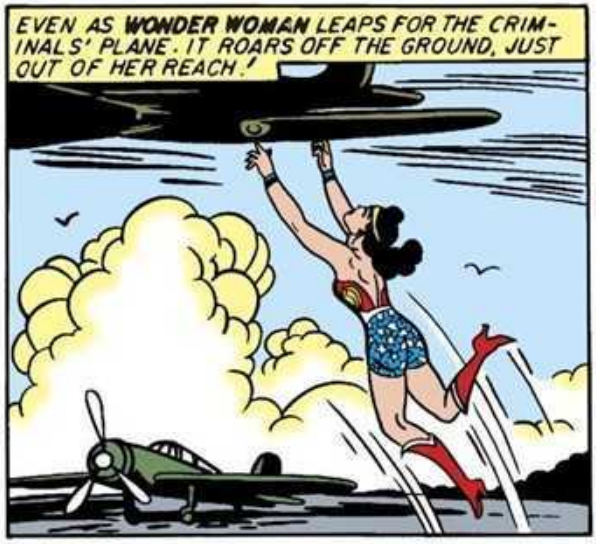
EVEN AS **WONDER WOMAN** LEAPS FOR THE CRIMINALS' PLANE. IT ROARS OFF THE GROUND, JUST OUT OF HER REACH!

BUT TO GAIN ALTITUDE THE FUGITIVES FROM JUSTICE ARE FORCED TO CIRCLE BACK OVER THE AIRPORT BUILDINGS.
I'LL GET THEM YET- THEY'RE HEADING OVER THE WEATHER OBSERVATION TOWER!

WITH A SURGE OF MIGHTY MUSCLES, **WONDER WOMAN** SCRAMBLES RAPIDLY TO THE TOP OF THE TOWER—
NOW WITH A LITTLE LUCK, AND THE RIGHT TIMING.....

GRIPPING THE RAILING WITH HER LEGS, **WONDER WOMAN** ROPES THE PLANE'S TAIL WITH HER MAGIC LASSO.
HEY-W-WE'VE STOPPED IN MIDAIR! BUT- BUT THIS IS **IMPOSSIBLE!**

WITH INEXORABLE POWER THE AMAZON MAIDEN PULLS THE PLANE DOWN LIKE A KITE.
2

SEIZING THE BIG SHIP BY ITS UNDERCARRIAGE, **WONDER WOMAN** LEAPS LIGHTLY TO THE GROUND.
MUSTN'T LET 'EM CRASH-BRING YOUR MAN BACK **ALIVE** IS OUR AMAZON PRINCIPLE!

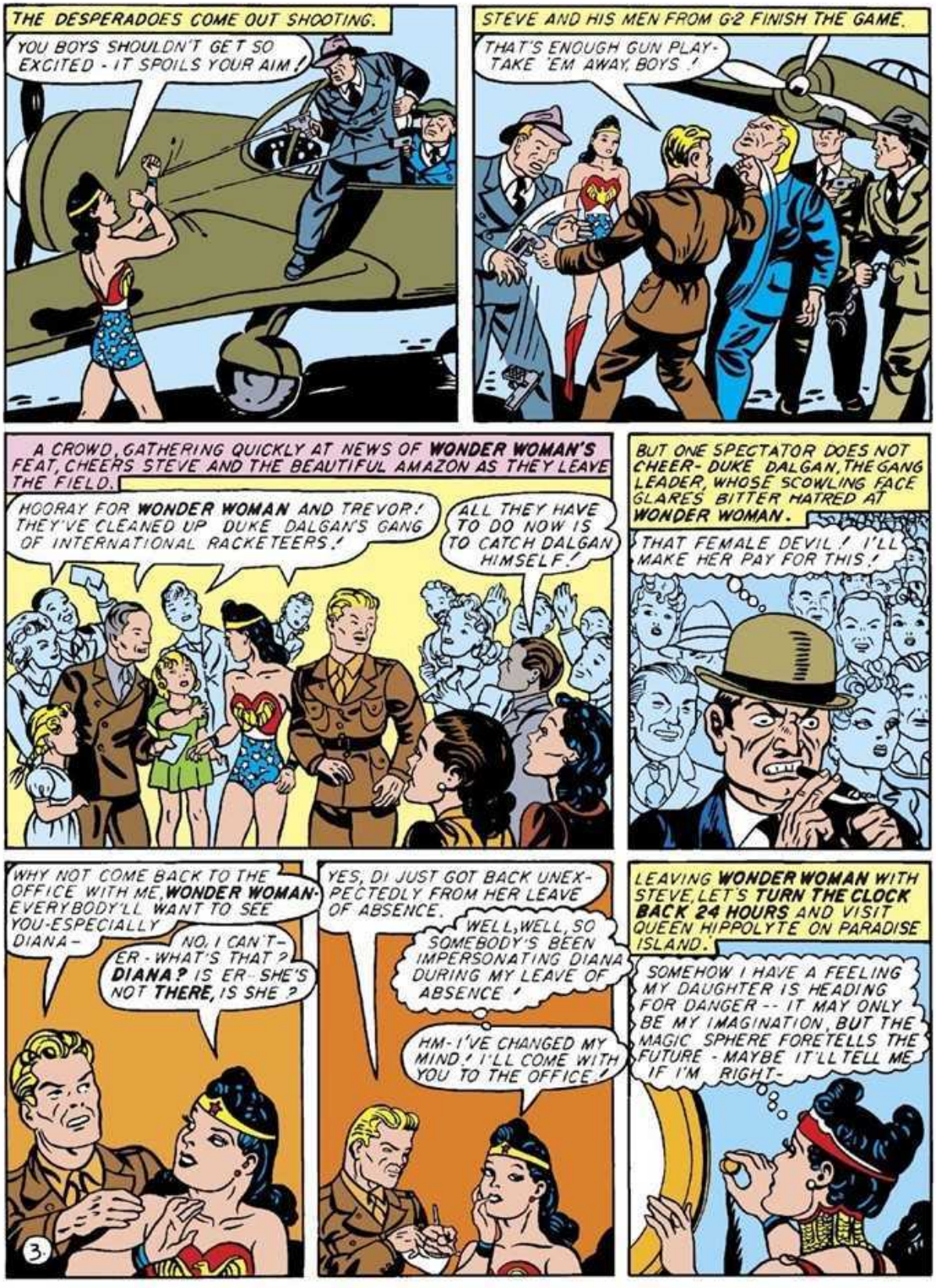
THE DESPERADOES COME OUT SHOOTING.
YOU BOYS SHOULDN'T GET SO EXCITED - IT SPOILS YOUR AIM!
STEVE AND HIS MEN FROM G-2 FINISH THE GAME.
THAT'S ENOUGH GUN PLAY- TAKE 'EM AWAY, BOYS!
A CROWD GATHERING QUICKLY AT NEWS OF WONDER WOMAN'S FEAT, CHEERS STEVE AND THE BEAUTIFUL AMAZON AS THEY LEAVE THE FIELD.
HOORAY FOR WONDER WOMAN AND TREVOR! THEY'VE CLEANED UP DUKE DALGAN'S GANG OF INTERNATIONAL RACKETEERS!
ALL THEY HAVE TO DO NOW IS TO CATCH DALGAN HIMSELF!
BUT ONE SPECTATOR DOES NOT CHEER- DUKE DALGAN, THE GANG LEADER, WHOSE SCOWLING FACE GLARES BITTER HATRED AT WONDER WOMAN.
THAT FEMALE DEVIL! I'LL MAKE HER PAY FOR THIS!
WHY NOT COME BACK TO THE OFFICE WITH ME, WONDER WOMAN- EVERYBODY'LL WANT TO SEE YOU-ESPECIALLY DIANA-
NO, I CAN'T- ER - WHAT'S THAT? DIANA? IS ER - SHE'S NOT THERE, IS SHE?
YES, DI JUST GOT BACK UNEXPECTEDLY FROM HER LEAVE OF ABSENCE.
WELL, WELL, SO SOMEBODY'S BEEN IMPERSONATING DIANA DURING MY LEAVE OF ABSENCE!
HM- I'VE CHANGED MY MIND! I'LL COME WITH YOU TO THE OFFICE!
LEAVING WONDER WOMAN WITH STEVE, LET'S TURN THE CLOCK BACK 24 HOURS AND VISIT QUEEN HIPPOLYTE ON PARADISE ISLAND.
SOMEHOW I HAVE A FEELING MY DAUGHTER IS HEADING FOR DANGER -- IT MAY ONLY BE MY IMAGINATION, BUT THE MAGIC SPHERE FORETELLS THE FUTURE - MAYBE IT'LL TELL ME IF I'M RIGHT-
3.

THE MAGIC SPHERE SHOWS WONDER WOMAN RETURNING SECRETLY TO DIANA'S OFFICE.
NO ONE WILL QUESTION MY PRESENCE HERE!
BUT AS WONDER WOMAN APPROACHES DIANA'S DESK—
DUKE DALGAN! WHAT'RE YOU DOING HERE?
LOOKIN' FOR SOMETHING I DIDN'T FIND- BUT FINDIN' YOU I'M SATISFIED!
HAH- SURPRISED ME - NOT BULLETS, GAS-
AND WHAT A GAS THIS IS, LADY! WHEN YOU WAKE UP YOU'LL NO LONGER BE WONDER WOMAN. IN FACT YOU WON'T BE ANYBODY! HAHA!
AFTER SEEING WHAT FATE HOLDS IN STORE FOR HER DAUGHTER, HIPPOLYTE IS IN DESPAIR.
OH, DEAR--THEN MY PREMONITION WAS RIGHT- I'M GLAD I'VE SEEN THIS BEFORE IT HAPPENED- THERE MUST BE SOMETHING I CAN DO TO PREVENT IT!
THE QUEEN PRAYS FERVENTLY TO APHRODITE.
OH BELOVED GODDESS, PERMIT ME TO VISIT THE WORLD OF MEN AND HELP MY DAUGHTER IN HER DIRE NEED!
I GRANT THY PRAYER ON TWO CONDITIONS. FIRST, THOU SHALT NOT REVEAL THY TRUE IDENTITY TO ANYONE IN THE MAN'S WORLD. SECOND, THOU SHALT RETURN IN 3 DAYS.
I WILL OBEY THESE COMMANDS FAITHFULLY, DIVINE GODDESS.
FOR THE FIRST TIME IN 4000 YEARS THE AMAZON QUEEN LEAVES PARADISE ISLAND!
YOUR ROYAL PLANE IS READY, MAJESTY!
MAY THE GODDESSES PROTECT YOU, BELOVED MISTRESS! APHRODITE WITH YOU!
AND WITH YOU ALL! FAREWELL!
4
MY DAUGHTER AND I LOOK ALIKE- WITH THESE TWO COSTUMES I CAN ASSUME BOTH HER IDENTITIES. FIRST I'LL IMPERSONATE DIANA AND TRY TO KEEP HER AWAY FROM THE OFFICE WHERE DANGER LURKS!

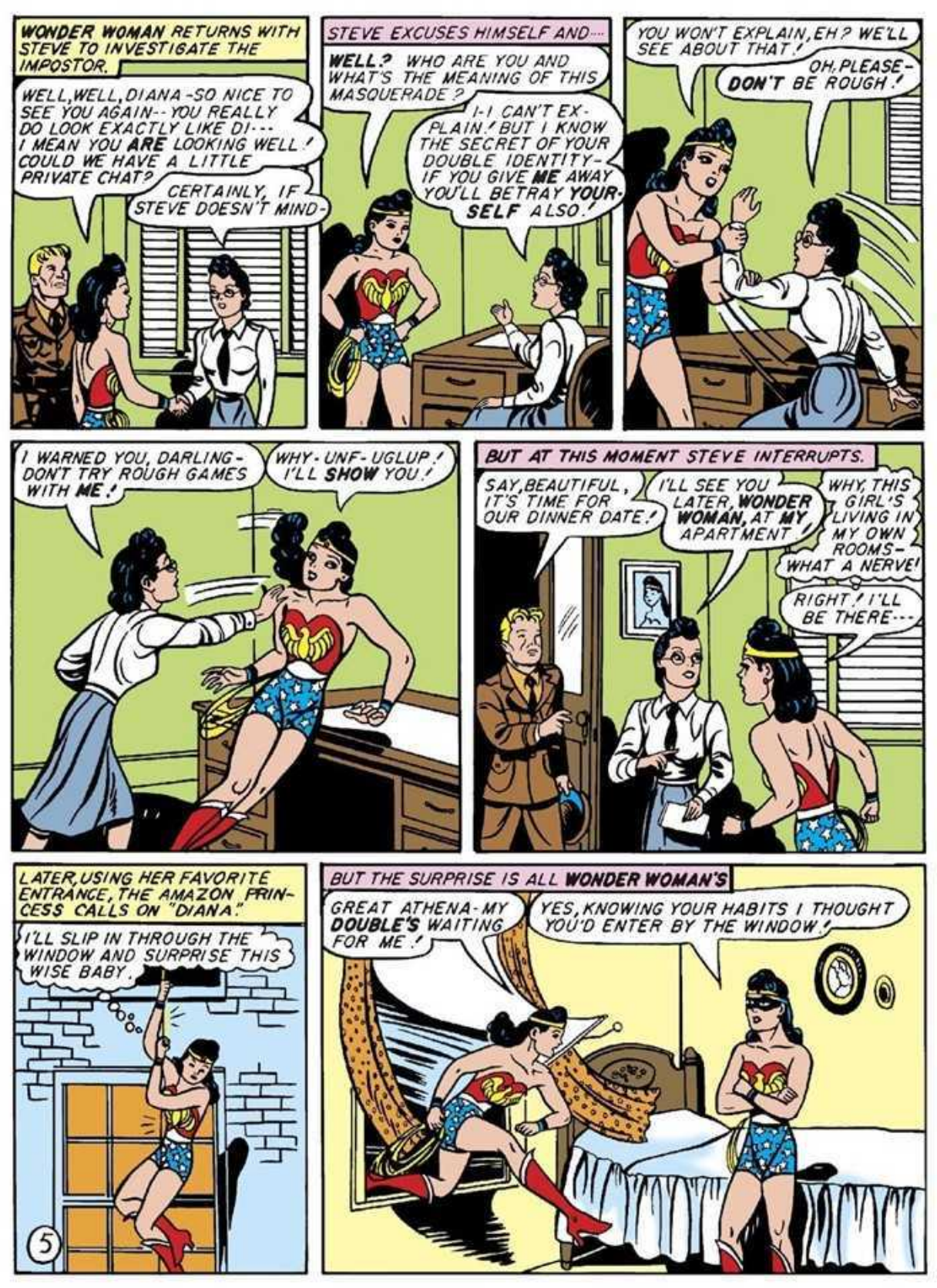
WONDER WOMAN RETURNS WITH STEVE TO INVESTIGATE THE IMPOSTOR.
WELL, WELL, DIANA - SO NICE TO SEE YOU AGAIN -- YOU REALLY DO LOOK EXACTLY LIKE DI--- I MEAN YOU ARE LOOKING WELL! COULD WE HAVE A LITTLE PRIVATE CHAT?
CERTAINLY, IF STEVE DOESN'T MIND-
STEVE EXCUSES HIMSELF AND....
WELL? WHO ARE YOU AND WHAT'S THE MEANING OF THIS MASQUERADE?
I-I CAN'T EXPLAIN! BUT I KNOW THE SECRET OF YOUR DOUBLE IDENTITY - IF YOU GIVE ME AWAY YOU'LL BETRAY YOURSELF ALSO!
YOU WON'T EXPLAIN, EH? WE'LL SEE ABOUT THAT!
OH, PLEASE - DON'T BE ROUGH!
I WARNED YOU, DARLING - DON'T TRY ROUGH GAMES WITH ME!
WHY - UNF - UGLUP! I'LL SHOW YOU!
BUT AT THIS MOMENT STEVE INTERRUPTS.
SAY, BEAUTIFUL, IT'S TIME FOR OUR DINNER DATE!
I'LL SEE YOU LATER, WONDER WOMAN, AT MY APARTMENT
WHY, THIS GIRL'S LIVING IN MY OWN ROOMS - WHAT A NERVE!
RIGHT! I'LL BE THERE---
LATER, USING HER FAVORITE ENTRANCE, THE AMAZON PRINCESS CALLS ON "DIANA."
I'LL SLIP IN THROUGH THE WINDOW AND SURPRISE THIS WISE BABY.
5
BUT THE SURPRISE IS ALL WONDER WOMAN'S
GREAT ATHENA - MY DOUBLE'S WAITING FOR ME!
YES, KNOWING YOUR HABITS I THOUGHT YOU'D ENTER BY THE WINDOW!

YOU KNOW TOO MUCH! YOU'RE IMPERSONATING ME PERFECTLY, BOTH AS DIANA AND WONDER WOMAN! WHAT'S YOUR GAME?
I WANT TO TAKE YOUR PLACE FOR 3 DAYS! IF YOU AGREE, I'LL PROMISE TO DISAPPEAR THEN!
I'LL MAKE YOU TELL THE WHOLE TRUTH ABOUT YOURSELF!
OH NO, YOU WON'T!
SORRY, BUT I CAN'T LET YOU USE YOUR MAGIC LASSO ON ME!
HUH—I MUST BE LOSING MY GRIP!
THE TWO WONDER WOMEN LOCK HOLDS IN A TITANIC STRUGGLE.
WONDER WOMAN HURLS HER OPPONENT TO THE FLOOR—
BUT THE CLEVER INTRUDER USES HER FALL TO THROW WONDER WOMAN.
ULP!
ON AND ON WRESTLE THE TWO MIGHTY OPPONENTS UNTIL, AT LAST, THE MASQUERADER SECURES A FAVORITE AMAZON BINDING GRIP ON THE PRINCESS.
SURRENDER—OR MUST I BIND YOU?
BIND ME—IF YOU CAN!
6

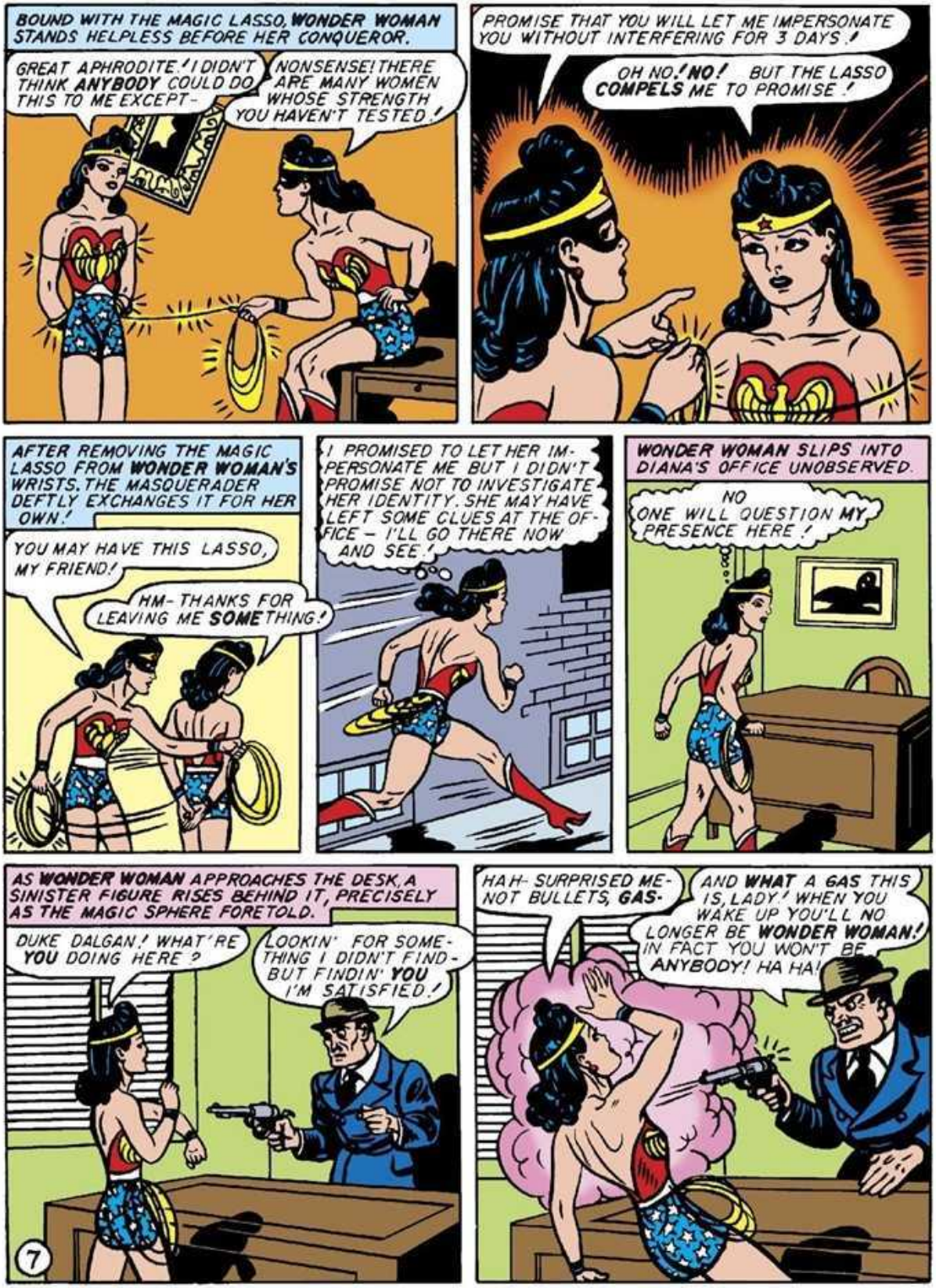
BOUND WITH THE MAGIC LASSO, WONDER WOMAN STANDS HELPLESS BEFORE HER CONQUEROR.
GREAT APHRODITE! I DIDN'T THINK ANYBODY COULD DO THIS TO ME EXCEPT-
NONSENSE! THERE ARE MANY WOMEN WHOSE STRENGTH YOU HAVEN'T TESTED!
PROMISE THAT YOU WILL LET ME IMPERSONATE YOU WITHOUT INTERFERING FOR 3 DAYS!
OH NO! NO! BUT THE LASSO COMPELS ME TO PROMISE!
AFTER REMOVING THE MAGIC LASSO FROM WONDER WOMAN'S WRISTS, THE MASQUERADER DEFTLY EXCHANGES IT FOR HER OWN!
YOU MAY HAVE THIS LASSO, MY FRIEND!
HM- THANKS FOR LEAVING ME SOMETHING!
I PROMISED TO LET HER IMPERSONATE ME BUT I DIDN'T PROMISE NOT TO INVESTIGATE HER IDENTITY. SHE MAY HAVE LEFT SOME CLUES AT THE OFFICE - I'LL GO THERE NOW AND SEE!
WONDER WOMAN SLIPS INTO DIANA'S OFFICE UNOBSERVED.
NO ONE WILL QUESTION MY PRESENCE HERE!
AS WONDER WOMAN APPROACHES THE DESK, A SINISTER FIGURE RISES BEHIND IT, PRECISELY AS THE MAGIC SPHERE FORETOLD.
DUKE DALGAN! WHAT'RE YOU DOING HERE?
LOOKIN' FOR SOMETHING I DIDN'T FIND- BUT FINDIN' YOU I'M SATISFIED!
HA H- SURPRISED ME- NOT BULLETS, GAS-
AND WHAT A GAS THIS IS, LADY! WHEN YOU WAKE UP YOU'LL NO LONGER BE WONDER WOMAN! IN FACT YOU WON'T BE ANYBODY! HA HA!
7

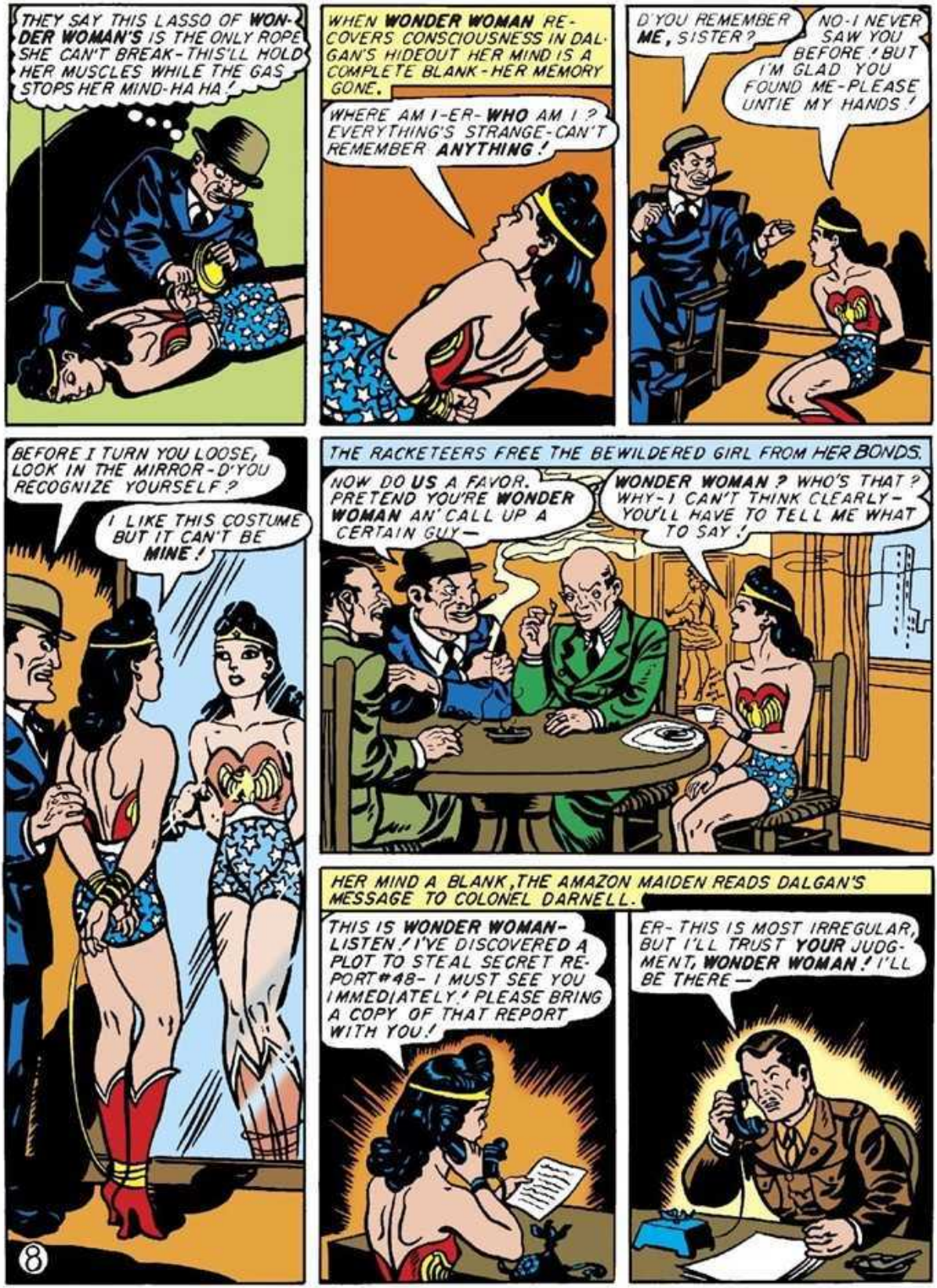
THEY SAY THIS LASSO OF WONDER WOMAN'S IS THE ONLY ROPE SHE CAN'T BREAK - THIS'LL HOLD HER MUSCLES WHILE THE GAS STOPS HER MIND - HA HA!
WHEN WONDER WOMAN RECOVERS CONSCIOUSNESS IN DALGAN'S HIDEOUT HER MIND IS A COMPLETE BLANK - HER MEMORY GONE.
WHERE AM I - ER - WHO AM I? EVERYTHING'S STRANGE - CAN'T REMEMBER ANYTHING!
D'YOU REMEMBER ME, SISTER?
NO - I NEVER SAW YOU BEFORE! BUT I'M GLAD YOU FOUND ME - PLEASE UNTIE MY HANDS!
BEFORE I TURN YOU LOOSE, LOOK IN THE MIRROR - D'YOU RECOGNIZE YOURSELF?
I LIKE THIS COSTUME BUT IT CAN'T BE MINE!
THE RACKETEERS FREE THE BEWILDERED GIRL FROM HER BONDS.
NOW DO US A FAVOR. PRETEND YOU'RE WONDER WOMAN AN' CALL UP A CERTAIN GUY —
WONDER WOMAN? WHO'S THAT? WHY - I CAN'T THINK CLEARLY - YOU'LL HAVE TO TELL ME WHAT TO SAY!
HER MIND A BLANK, THE AMAZON MAIDEN READS DALGAN'S MESSAGE TO COLONEL DARNELL.
THIS IS WONDER WOMAN - LISTEN! I'VE DISCOVERED A PLOT TO STEAL SECRET REPORT #48 - I MUST SEE YOU IMMEDIATELY! PLEASE BRING A COPY OF THAT REPORT WITH YOU!
ER - THIS IS MOST IRREGULAR, BUT I'LL TRUST YOUR JUDGMENT, WONDER WOMAN! I'LL BE THERE —
8

COLONEL DARNELL MEETS WONDER WOMAN, AS AGREED, IN A SECLUDED SPOT.
GREETINGS, WONDER WOMAN! SORRY I'M LATE - HAD TO GET THE DOCUMENT OUT OF OUR SPECIAL VAULT!
HERE'S SECRET REPORT #48 — IT'S THE OFFICIAL PLAN FOR DISPOSITION OF ALL OUR SEA AND AIR FORCES! IF DALGAN AND HIS INTERNATIONAL RACKETEERS GOT HOLD OF THIS THEY COULD SELL IT TO ENEMY COUNTRIES FOR MILLIONS!
I'LL TRUST YOU TO READ THIS— OUCH - UNH!
GIMME THAT PAPER - HO HO! YOU DID ALL RIGHT, SISTER!
BUT— I DON'T UNDERSTAND - SOMEBODY HIT HIM—!
SUDDENLY WONDER WOMAN'S NUMBED BRAIN FLARES TO LIFE UNDER THE HEAT OF RIGHTEOUS RAGE.
I GET IT NOW - YOU'RE CROOKS, KILLERS! YOU USED ME-
SHOOT HER BOYS - SHOOT!
SOMETHING IN HER SUBCONSCIOUS URGES WONDER WOMAN TO REPEL THE BULLETS WITH HER BRACELETS!
SHOOT HER WITH GAS, YOU FOOLS - BULLETS CAN'T TOUCH WONDER WOMAN!
OHH - HHH —
WHAT'LL WE DO WITH THIS DAME, BOSS?
SHE'S NO FURTHER USE TO US! TIE HER UP TIGHT IN THAT METAL ROPE AND I'LL SHOW YOU! DON'T WORRY - SHE CAN'T BREAK IT!
9

DRIVING RAPIDLY TO THE RAILROAD, DALGAN PLANS TO DISPOSE OF HIS BITTEREST ENEMY IN A MANNER HE REMEMBERS FROM CHILDHOOD MELODRAMAS.

I USTA PLAN THIS FOR GUYS I HATED! AND **HOW I HATE WONDER WOMAN!**

OKAY BOSS, SHE CAN'T BUDGE NOW!

THIS PAPER IN MY POCKET'S WORTH 5 MILLION BUCKS! WE'LL GRAB THE KNICKERBOCKER FLYER TO NEW YORK- MAYBE THAT'LL BE THE TRAIN THAT FINISHES **WONDER WOMAN**- HA HA!

COLONEL DARNELL, MEANWHILE, RECOVERING CONSCIOUSNESS, HURRIES BACK TO ARMY INTELLIGENCE HEADQUARTERS.

QUICK, DIANA! CLEAR THE PHONE LINES AND ORDER A DRAGNET ALARM FOR **WONDER WOMAN'S** ARREST!

ARREST **WONDER WOMAN?** THERE'S SOME MISTAKE-

THERE'S **NO** MISTAKE! **WONDER WOMAN** LURED ME TO THE SPOT- **SHE** STOLE THE SECRET REPORT!

BUT, SIR! THAT **CAN'T** BE TRUE-

THE MAGIC SPHERE FORETOLD THIS- BUT I THOUGHT I'D **SAVED** HER!

FLASHING INTO DIANA'S OFFICE, THE MASQUERADER FROM PARADISE ISLAND CHANGES CLOTHES WITH A SPEED EVEN GREATER THAN **WONDER WOMAN'S.**

I'VE SEEN MY DAUGHTER DO THIS SO OFTEN ON THE MAGIC SPHERE THAT I'M QUITE AN EXPERT!

BEFORE THE COLONEL REALIZES THAT DIANA HAS GONE, "**WONDER WOMAN**" APPEARS.

HELLO, EVERYBODY!

GREAT HEAVENS! IT'S **WONDER WOMAN** HERSELF!

I **TOLD** YOU SO, COLONEL! HERE'S THE **REAL WONDER WOMAN**- THE OTHER GIRL WAS AN IMPOSTOR!

FOREWARNED BY THE MAGIC SPHERE, THE MASQUERADER KNOWS WHAT HAS HAPPENED.

DUKE DALGAN STOLE THAT SECRET REPORT- HE'S ON THE KNICKERBOCKER FLYER- **STOP THAT TRAIN!**

TOO LATE- BUT WE'LL CATCH DALGAN AT BALTIMORE!

STEVE, RUSHING TO HIS CAR, MEETS ETTA CANDY AND THE HOLLIDAY GIRLS.
I'M CHASING AN INTERNATIONAL CROOK TO BALTIMORE - PILE IN, GIRLS, BUT HURRY!
WOO WOO! ANOTHER MAN TO GET - STEP ON THE GAS, KEED!
MEANWHILE, THE AMAZON QUEEN SPEEDS TO DIANA'S APARTMENT.
THE SPHERE SHOWED WONDER WOMAN TIED TO A RAILROAD TRACK. I COULDN'T FIND HER QUICKLY IN THIS UNFAMILIAR WORLD - I MUST CONTACT HER MIND TELEPATHICALLY!
DAUGHTER, ROUSE YOURSELF! BURST YOUR BONDS OF MIND AND BODY!
THE TERRIFIC TELEPATHIC ENERGY SENT BY THE QUEEN'S MIND PENETRATES WONDER WOMAN'S BRAIN, BEFOGGED BY GAS.
GREAT MINERVA! WHAT SORT OF FOOL'S TRAP AM I IN NOW? I MUST THINK CLEARLY -
BUT THINKING TIME IS SHORT - AROUND A CURVE THE KNICKERBOCKER FLYER HURTLES SWIFTLY TOWARD ITS INTENDED VICTIM.
AND WONDER WOMAN, SEEING THE GOLDEN ROPE WHICH BINDS HER, BELIEVES IT IS THE MAGIC LASSO.
MY MIND'S CLEAR - BUT I CAN'T BREAK THE MAGIC LASSO - THIS IS THE END!
11

THE QUEEN, CONCENTRATING MENTALLY WITH ALL HER POWER ON WONDER WOMAN, FEELS HER DAUGHTER'S DESPAIR.
DON'T GIVE UP! YOU'RE NOT BOUND WITH THE MAGIC LASSO- BREAK YOUR BONDS!
THE QUEEN'S POWERFUL THOUGHT WAVES PENETRATE WONDER WOMAN'S BRAIN-BUT THE TRAIN IS VERY CLOSE NOW!
YES, YES! I UNDERSTAND— I WILL BREAK THIS LASSO!
WITH NOT A SPLIT SECOND TO SPARE, WONDER WOMAN BURSTS HER BONDS - ONLY TO TRIP ON THE CLINGING ROPE AND STUMBLE TO ONE KNEE BEFORE THE ONRUSHING JUGGERNAUT.
BUT THE AMAZON'S COURAGE RISES SUPERBLY TO MEET DISASTER- LEAPING TO HER FEET SHE PITS HER MIGHTY STRENGTH AGAINST THE POWER OF STEAM AND STEEL.
PASSENGERS ARE THROWN BACKWARD BY A TERRIFIC JOLT AS THE TRAIN STOPS SUDDENLY.
EEE-EEK! YOW-EE!
GOOD THING TRAIN SOUP AIN'T NEBBER HOT!
FREIGHT TRAIN MUST'VE RUN INTO US!
THE ENGINEER RECONNOITERS.
WELL I'LL BE GOLDURNED! ONE LITTLE GAL STOPPING THIS TRAIN- 'TAINT POSSIBLE!
LET'S ARGUE THAT LATER! HOLDING THIS ENGINE'S GETTING MONOTONOUS - WOULD YOU MIND SHUTTING DOWN THE STEAM?
12

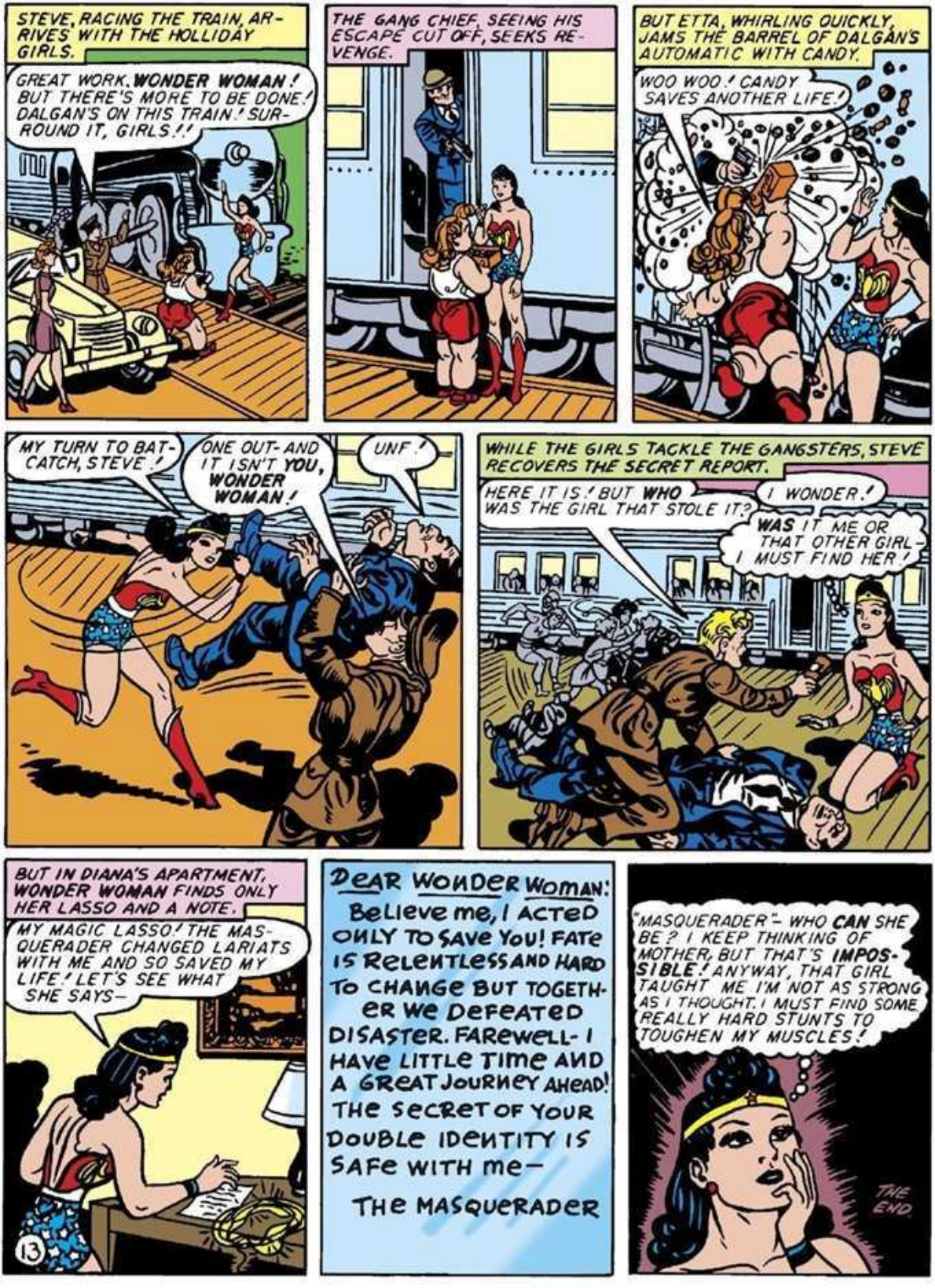
STEVE, RACING THE TRAIN, ARRIVES WITH THE HOLLIDAY GIRLS.
GREAT WORK, WONDER WOMAN! BUT THERE'S MORE TO BE DONE! DALGAN'S ON THIS TRAIN! SURROUND IT, GIRLS!!
THE GANG CHIEF, SEEING HIS ESCAPE CUT OFF, SEEKS REVENGE.
BUT ETTA, WHIRLING QUICKLY, JAMS THE BARREL OF DALGAN'S AUTOMATIC WITH CANDY.
WOO WOO! CANDY SAVES ANOTHER LIFE!
MY TURN TO BAT-CATCH, STEVE!
ONE OUT- AND IT ISN'T YOU, WONDER WOMAN!
UNF!
WHILE THE GIRLS TACKLE THE GANGSTERS, STEVE RECOVERS THE SECRET REPORT.
HERE IT IS! BUT WHO WAS THE GIRL THAT STOLE IT?
I WONDER!
WAS IT ME OR THAT OTHER GIRL- I MUST FIND HER!
BUT IN DIANA'S APARTMENT, WONDER WOMAN FINDS ONLY HER LASSO AND A NOTE.
MY MAGIC LASSO! THE MASQUERADER CHANGED LARIATS WITH ME AND SO SAVED MY LIFE! LET'S SEE WHAT SHE SAYS—
13
DEAR WONDER WOMAN: BELIEVE ME, I ACTED ONLY TO SAVE YOU! FATE IS RELENTLESS AND HARD TO CHANGE BUT TOGETHER WE DEFEATED DISASTER. FAREWELL- I HAVE LITTLE TIME AND A GREAT JOURNEY AHEAD! THE SECRET OF YOUR DOUBLE IDENTITY IS SAFE WITH ME— THE MASQUERADER
"MASQUERADER"- WHO CAN SHE BE? I KEEP THINKING OF MOTHER, BUT THAT'S IMPOSSIBLE! ANYWAY, THAT GIRL TAUGHT ME I'M NOT AS STRONG AS I THOUGHT. I MUST FIND SOME REALLY HARD STUNTS TO TOUGHEN MY MUSCLES!
THE END.

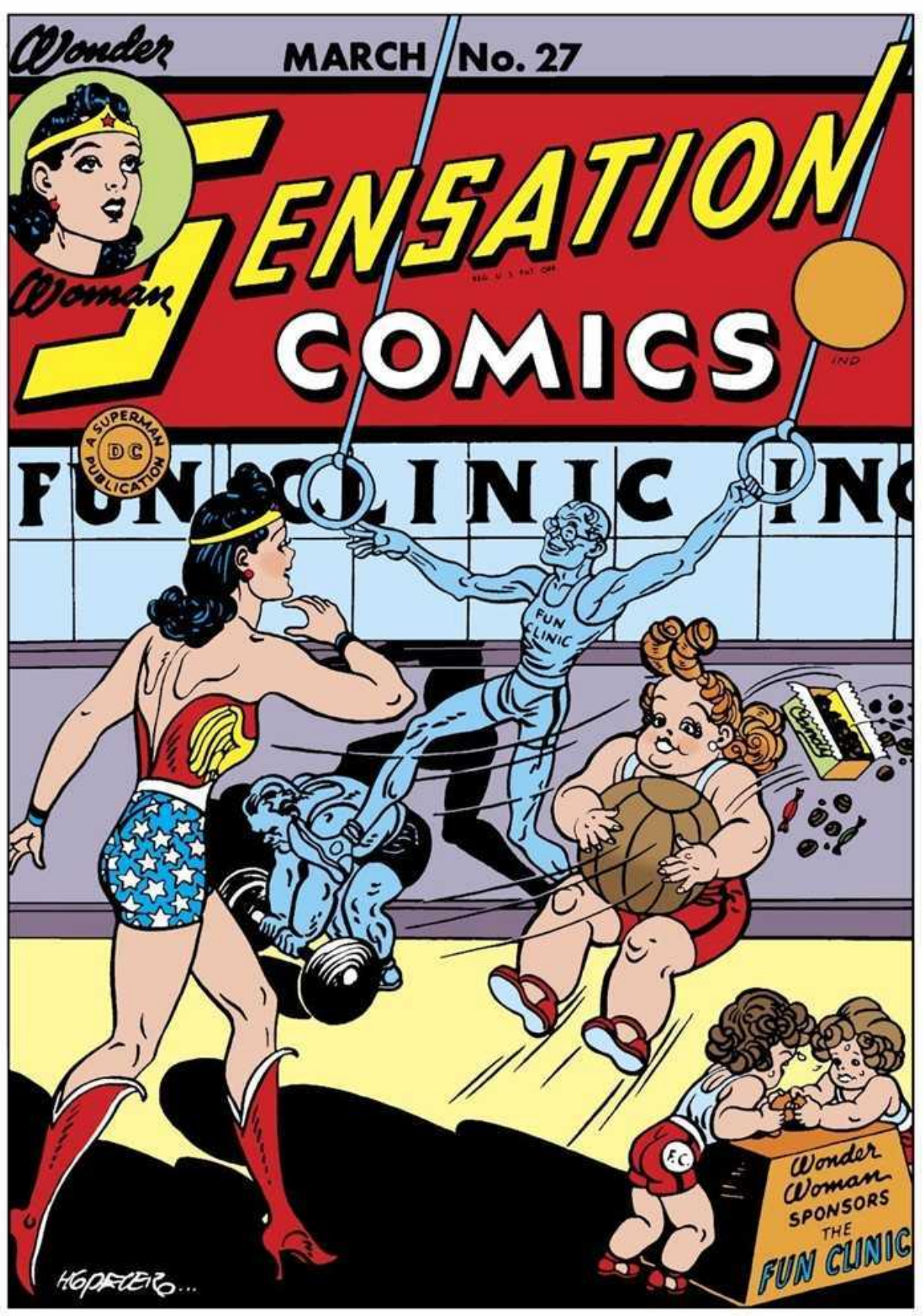
Wonder
MARCH No. 27
Woman
SENSATION
COMICS
A SUPERMAN PUBLICATION
DC
FUN CLINIC
FUN CLINIC
Candy
F.C.
Wonder Woman SPONSORS THE FUN CLINIC
H.G. PETERS...

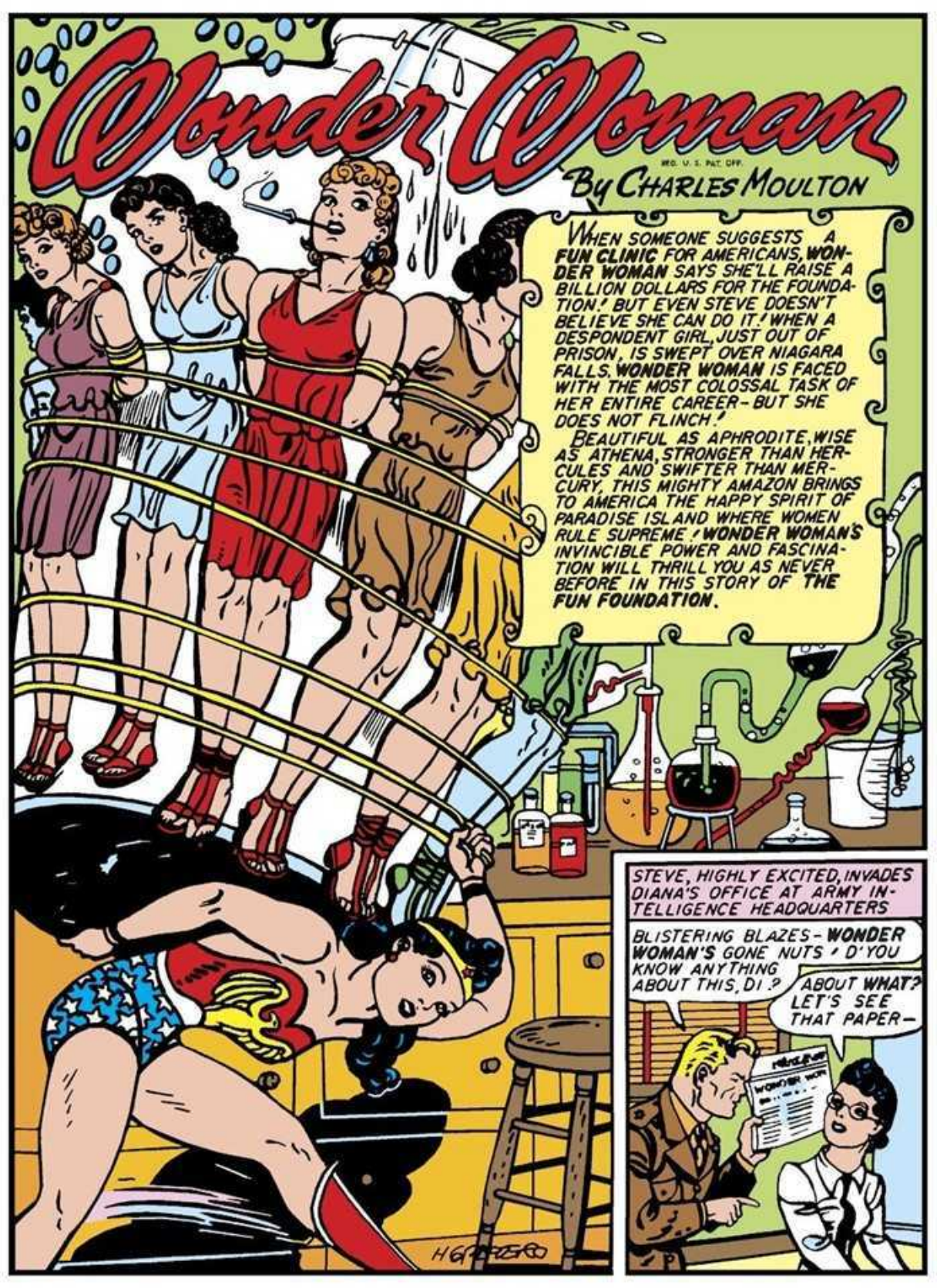
Wonder Woman
REG. U. S. PAT. OFF.
By CHARLES MOULTON
WHEN SOMEONE SUGGESTS A FUN CLINIC FOR AMERICANS, WONDER WOMAN SAYS SHE'LL RAISE A BILLION DOLLARS FOR THE FOUNDATION! BUT EVEN STEVE DOESN'T BELIEVE SHE CAN DO IT! WHEN A DESPONDENT GIRL, JUST OUT OF PRISON, IS SWEPT OVER NIAGARA FALLS, WONDER WOMAN IS FACED WITH THE MOST COLOSSAL TASK OF HER ENTIRE CAREER - BUT SHE DOES NOT FLINCH!
BEAUTIFUL AS APHRODITE, WISE AS ATHENA, STRONGER THAN HERCULES AND SWIFTER THAN MERCURY, THIS MIGHTY AMAZON BRINGS TO AMERICA THE HAPPY SPIRIT OF PARADISE ISLAND WHERE WOMEN RULE SUPREME! WONDER WOMAN'S INVINCIBLE POWER AND FASCINATION WILL THRILL YOU AS NEVER BEFORE IN THIS STORY OF THE FUN FOUNDATION.
STEVE, HIGHLY EXCITED, INVADES DIANA'S OFFICE AT ARMY INTELLIGENCE HEADQUARTERS
BLISTERING BLAZES - WONDER WOMAN'S GONE NUTS! D'YOU KNOW ANYTHING ABOUT THIS, DI?
ABOUT WHAT? LET'S SEE THAT PAPER -

Vol. CIII No. 38,289 MONDAY, MARCH 11, 1942

WONDER WOMAN TO RAISE BILLION DOLLARS! FAMOUS AMAZON BACKS FUN FOUNDATION

It was announced today by Miss Gay Frollik, Director of the Fun Clinic, that Wonder Woman will raise $1,000,000,000 to expand Miss Frollik's amazingly successful work of teaching people to have fun, into a vast national enterprise to be known as Fun Foundation, Inc. The Amazon maiden believes that America's greatest need today is more fun, recreation, and health giving amusement. The war has forced us to take a gloomy worried, depressed attitude which Wonder Woman says might result in loss of national morale.

WONDER WOMAN'S RIGHT ABOUT THE COUNTRY NEEDING MORE AMUSEMENT-BUT NOBODY CAN RAISE A BILLION DOLLARS! AND THIS GAY FROLLIK-DID YOU KNOW SHE'S AN EX-CONVICT?
YES-I REMEMBER GAY'S STORY-
WONDER WOMAN'S BILLION DOLLARS AMAZON DRIVE

DIANA REMEMBERS A WEEKEND TRIP WHEN SHE STOOD ON THE BRIDGE ABOVE NIAGARA FALLS-
THE WORLD'S AGAINST ME-I MIGHT AS WELL END IT ALL!
WHAT'S THAT?

CLIMBING SWIFTLY TO THE BRIDGE RAIL, THE GIRL LEAPS INTO THE RAGING RIVER.
I SHOULD HAVE GRABBED HER-NOW I'VE GOT TO TURN INTO WONDER WOMAN AND BATTLE NIAGARA FALLS!

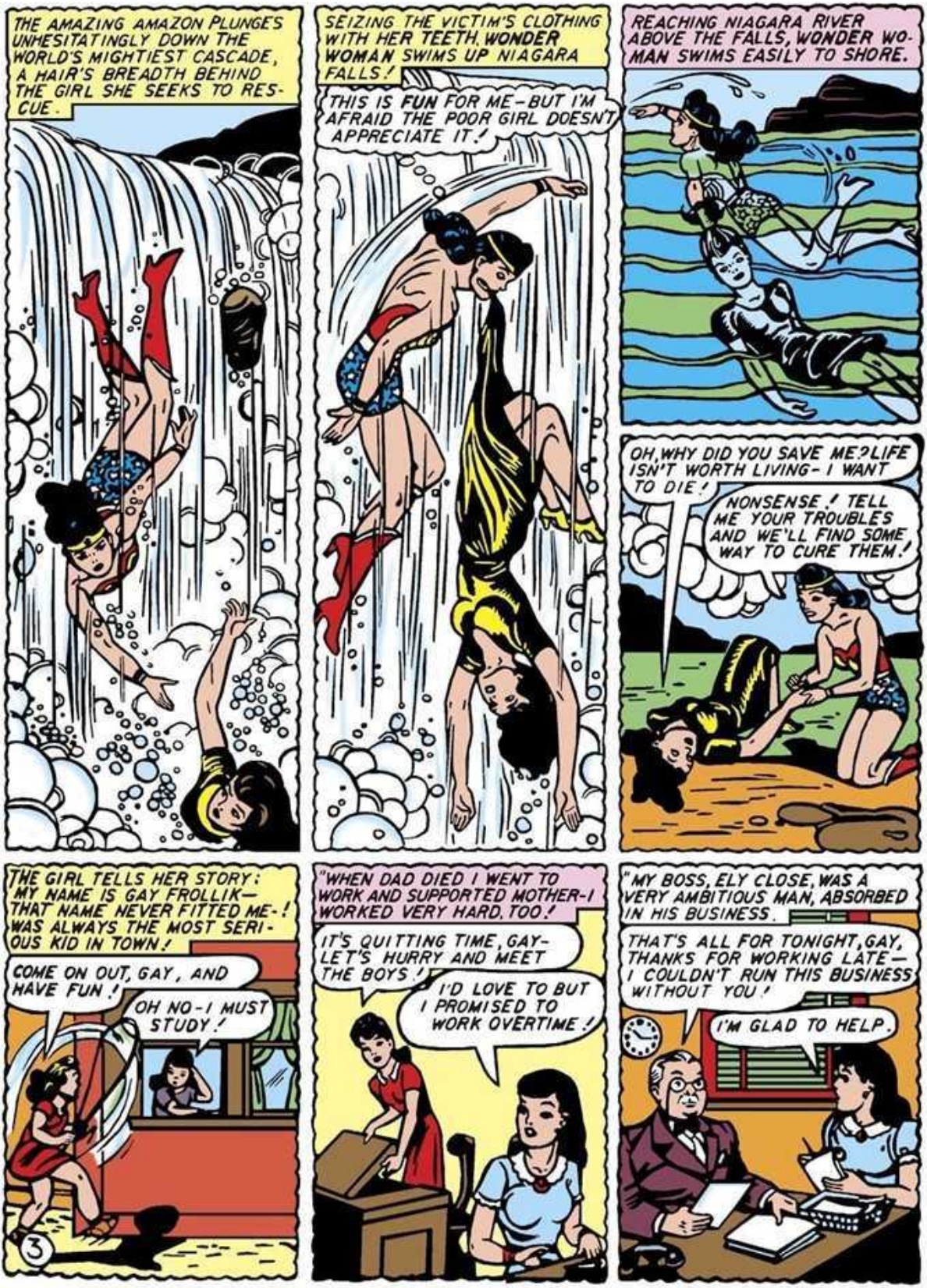
THE AMAZING AMAZON PLUNGES UNHESITATINGLY DOWN THE WORLD'S MIGHTIEST CASCADE, A HAIR'S BREADTH BEHIND THE GIRL SHE SEEKS TO RESCUE.
SEIZING THE VICTIM'S CLOTHING WITH HER TEETH, WONDER WOMAN SWIMS UP NIAGARA FALLS!
THIS IS FUN FOR ME—BUT I'M AFRAID THE POOR GIRL DOESN'T APPRECIATE IT!
REACHING NIAGARA RIVER ABOVE THE FALLS, WONDER WOMAN SWIMS EASILY TO SHORE.
OH, WHY DID YOU SAVE ME? LIFE ISN'T WORTH LIVING—I WANT TO DIE!
NONSENSE! TELL ME YOUR TROUBLES AND WE'LL FIND SOME WAY TO CURE THEM!
THE GIRL TELLS HER STORY: MY NAME IS GAY FROLLIK—THAT NAME NEVER FITTED ME-! I WAS ALWAYS THE MOST SERIOUS KID IN TOWN!
COME ON OUT, GAY, AND HAVE FUN!
OH NO—I MUST STUDY!
3
"WHEN DAD DIED I WENT TO WORK AND SUPPORTED MOTHER—I WORKED VERY HARD, TOO!
IT'S QUITTING TIME, GAY—LET'S HURRY AND MEET THE BOYS!
I'D LOVE TO BUT I PROMISED TO WORK OVERTIME!
"MY BOSS, ELY CLOSE, WAS A VERY AMBITIOUS MAN, ABSORBED IN HIS BUSINESS.
THAT'S ALL FOR TONIGHT, GAY, THANKS FOR WORKING LATE—I COULDN'T RUN THIS BUSINESS WITHOUT YOU!
I'M GLAD TO HELP.

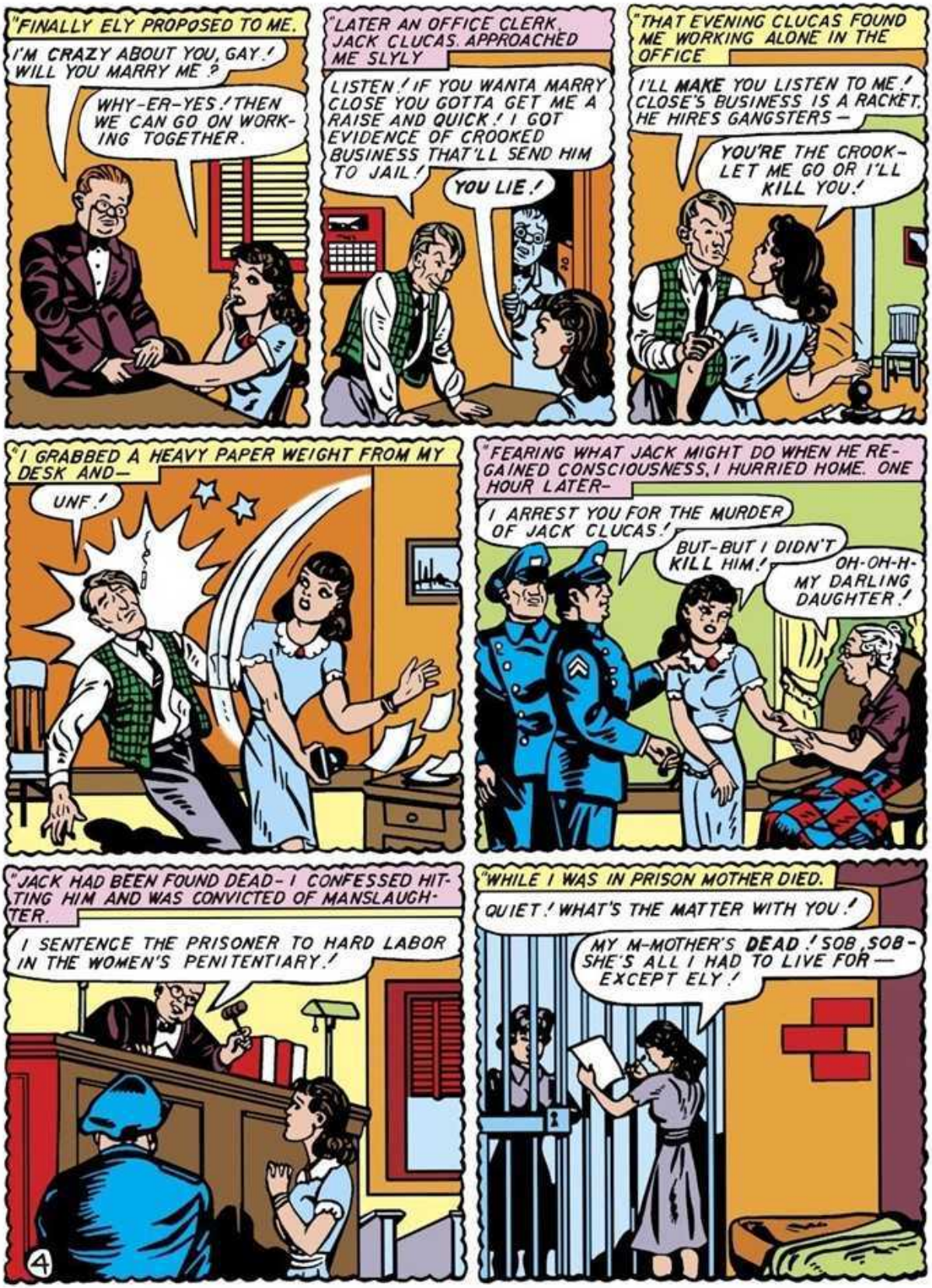
"FINALLY ELY PROPOSED TO ME.
I'M CRAZY ABOUT YOU, GAY.! WILL YOU MARRY ME?
WHY-ER-YES! THEN WE CAN GO ON WORKING TOGETHER.
"LATER AN OFFICE CLERK, JACK CLUCAS, APPROACHED ME SLYLY
LISTEN! IF YOU WANTA MARRY CLOSE YOU GOTTA GET ME A RAISE AND QUICK! I GOT EVIDENCE OF CROOKED BUSINESS THAT'LL SEND HIM TO JAIL!
YOU LIE!
"THAT EVENING CLUCAS FOUND ME WORKING ALONE IN THE OFFICE
I'LL MAKE YOU LISTEN TO ME! CLOSE'S BUSINESS IS A RACKET, HE HIRES GANGSTERS—
YOU'RE THE CROOK-LET ME GO OR I'LL KILL YOU!
"I GRABBED A HEAVY PAPER WEIGHT FROM MY DESK AND—
UNF!
"FEARING WHAT JACK MIGHT DO WHEN HE REGAINED CONSCIOUSNESS, I HURRIED HOME. ONE HOUR LATER-
I ARREST YOU FOR THE MURDER OF JACK CLUCAS!
BUT-BUT I DIDN'T KILL HIM!
OH-OH-H-MY DARLING DAUGHTER!
"JACK HAD BEEN FOUND DEAD-I CONFESSED HITTING HIM AND WAS CONVICTED OF MANSLAUGHTER.
I SENTENCE THE PRISONER TO HARD LABOR IN THE WOMEN'S PENITENTIARY!
"WHILE I WAS IN PRISON MOTHER DIED.
QUIET! WHAT'S THE MATTER WITH YOU!
MY M-MOTHER'S DEAD! SOB, SOB-SHE'S ALL I HAD TO LIVE FOR— EXCEPT ELY!
4

"WHEN RELEASED FROM PRISON, I WENT TO SEE MY FIANCE."

WELL, ELY, HERE I AM!

YOU SHOULDN'T HAVE COME! I CAN'T HAVE A GIRL WITH A PRISON RECORD AROUND HERE!

ELY DIDN'T WANT ME - MY LAST HOPE WAS GONE, SO, I DECIDED TO DIE!

POOR CHILD! YOU'VE LIVED A TERRIBLE LIFE - GLOOMY, TRAGIC. YOU'RE FUN-STARVED! YOU MUST LEARN TO PLAY!

WONDER WOMAN ENTERS GAY AS A SPECIAL STUDENT AT HOLLIDAY COLLEGE.

ETTA, I WANT YOU TO TAKE CHARGE OF THIS GIRL AND MAKE HER HAVE **FUN**!

OKAY, BOSS, I'LL START HER RIGHT - HAVE SOME CANDY, GAY.!

I COMMAND YOU, NEOPHYTE, TO TELL ME THE DEAREST WISH OF YOUR CHILDISH HEART!

I-I ALWAYS LONGED TO DANCE, HIGH MISTRESS MOGUL! BUT I NEVER LEARNED HOW!

UNDER THE BEETA LAMDA INFLUENCE OF FUN AND FROLIC, GAY SOON LEARNS TO ENTERTAIN SORORITY SISTERS BY DANCING.

BRAVO! PRETTY! NICE WORK, GAY! OH, THIS IS FUN! YOU'RE GOOD, KID.!

GAY LEARNS TO PLAY AND FOR THE FIRST TIME SHE FINDS LIFE WORTH LIVING.

HAVING FUN HAS MADE A NEW GIRL OF ME - IT'LL DO THE SAME FOR OTHERS I'M GOING TO START A FUN CLINIC AND TEACH DESPONDENT PEOPLE HOW TO ENJOY LIFE!
BUT THAT'LL COST DOUGH, KEED!
SHE'S RIGHT! I ONLY KNOW ONE PERSON WITH MONEY - ELY CLOSE! WHEN HE THREW ME OVER I WAS CRUSHED - BUT NOW I'M MAD! I'LL THREATEN TO SUE HIM FOR ALL THE OVERTIME WORK HE DIDN'T PAY ME FOR, WHEN I WORKED FOR HIM!
MR. CLOSE CAN'T SEE YOU - UG - ULP!
MR. CLOSE IS GOING TO SEE ME! OPEN YOUR EYES, ELY, AND GAZE ON A GIRL YOU'VE NEVER REALLY SEEN BEFORE!
LISTEN, YOU OWE ME PLENTY. YOU'RE GOING TO PAY! I'M STARTING A FUN CLINIC. YOU'LL BE TREASURER AND PAY THE BILLS - OR ELSE!
SHE KNOWS WHAT HAPPENED!
ALL RIGHT···ALL RIGHT - I'LL BACK YOUR CLINIC!
THE FUN CLINIC MAKES A REMARKABLE SUCCESS BUT NO PROFITS.
LOOK AT THAT CROWD! I'M GOING TO CHARGE BIG FEES AND MAKE MONEY!
IF YOU DO THAT, I WILL CLOSE THE CLINIC! THIS IS A FREE INSTITUTION!
WONDER WOMAN VISITS THE FUN TRAINING ROOMS.
THESE PATIENTS WERE MISERABLE, DEPRESSED - NOW THEY'RE COMPLETELY RELAXED AND HAPPY! BUT THEY CAN'T AFFORD BIG FEES - I MUST CLOSE THE FUN CLINIC!
YOU KEEP IT GOING - I'LL RAISE A BILLION DOLLARS AND MAKE THIS WORK NATIONWIDE!
6

MEANWHILE STEVE, WORRIED ABOUT WONDER WOMAN'S STATEMENT IN THE NEWSPAPER, RUSHES TO FIND HER.
I'M GOING TO THE FUN CLINIC AND SEE WONDER WOMAN-
I'D BETTER HURRY AND GET THERE FIRST.
DIANA, TRANSFORMING HERSELF HASTILY TO WONDER WOMAN, TAKES THE SHORTEST ROUTE TO GAY'S HEADQUARTERS.
WONDER WOMAN IS TALKING WITH CLOSE WHEN STEVE ARRIVES.
HELLO, ANGEL! WHAT'S THIS ABOUT RAISING A BILLION DOLLARS?
HER SCHEME IS IMPOSSIBLE!
STEVE, CALL THE REPORTERS AND CAMERA MEN-I'LL DEMONSTRATE MY PLAN!
MUCH OF AMERICA'S FUN AND HEALTHFUL RECREATION DEPENDS UPON THE AUTOMOBILE. THINK WHAT IT WOULD MEAN TO MILLIONS OF AMERICANS TO GET PLENTY OF FUEL FOR THEIR CARS AT ONE CENT PER GALLON!
HA HA! WHATTA PIPE DREAM!
WITH CHEMICALS FROM PARADISE ISLAND I HAVE MADE THESE FUEL TABLETS-I CAN SELL THEM FOR 5 CENTS EACH. ONE TABLET DROPPED INTO 5 GALLONS OF WATER MAKES HIGH OCTANE FUEL FOR AUTOMOBILE ENGINES-WATCH!
IN EXACTLY 45 SECONDS THE CHEMICAL REACTION WILL BE COMPLETE-THIS WATER WILL BE CHANGED TO BLUE ETHER, THE FUN FUEL!
7
REPORTERS DRAIN A CAR'S GASOLINE TANK AND POUR IN BLUE ETHER. WONDER WOMAN TAKES THE WHEEL.
THIS FUEL IS POWERFUL, I'LL START HER IN HIGH!
GEEBANG JEZEBEL! LOOK AT THAT BABY GO! BLUE ETHER'S A WONDER FUEL!

NEWSPAPERS AND RADIO BLAZE THE ANNOUNCEMENT OF WONDER WOMAN'S DISCOVERY FROM COAST TO COAST.
THE NEW "FUN FUEL" IS UNDOUBTEDLY WONDER WOMAN'S GREATEST GIFT TO AMERICA —
Daily
NEW FUEL DISCOVERED BY WONDER WOMA
BLUE ETHER MORE POWERFUL THAN GASOLINE!
"FUN FUEL" PUTS MILLION CARS ON ROAD
SALES OF WONDER FUEL TABLETS WILL TOTAL BILLIONS!
THE FUN CLINIC, SALES HEADQUARTERS FOR BLUE ETHER TABLETS IS BESIEGED DAY AND NIGHT BY EAGER DEALERS.
I WANT 10 MILLION TABLETS!
I'LL PAY A MILLION CASH-
LET US IN!
GIVE US BLUE ETHER!
TAKE IT EASY, GENTLEMEN! LINE UP AND WAIT YOUR TURNS!
FUN
ENTRANCE
CLOSE, MEANWHILE, GOES TO SEE WONDER WOMAN.
LOOK HERE, WONDER WOMAN! I'M GENERAL MANAGER OF THE FUN CLINIC. FOR GAY'S PROTECTION I MUST KNOW THE SECRET FORMULA!
-FOR GAY'S PROTECTION. I WON'T GIVE IT TO YOU!
WONDER WOMAN DISTRUSTS ME- DOES SHE SUSPECT? I MUST GET RID OF HER AND GET THE BLUE ETHER FORMULA! THEN I'LL TAKE OVER THE ENTIRE BUSINESS. A BILLION DOLLARS- THAT'S WORTH GAMBLING FOR!
WONDER WOMAN GIVES THE PRICELESS FORMULA TO HER CLEVER ASSISTANT, PAULA
YOU AND YOUR GIRLS MUST MANUFACTURE THE FUEL TABLETS FOR ME HERE IN THE LABORATORY! GUARD THIS FORMULA WITH YOUR LIFE!
OF COURSE, PRINCESS!
AFTER MEMORIZING THE FORMULA, PAULA CAREFULLY TEARS IT IN TWO
EACH HALF LOOKS LIKE A COMPLETE FORMULA BUT EACH IS WORTHLESS WITHOUT THE OTHER I'LL HIDE ONE PIECE IN THE LABORATORY AND—
8
I'LL HIDE THIS HALF OF THE FORMULA IN MY SANDAL- OH OH- HERE'S ONE OF MY INITIATE GIRLS-
I DIDN'T HEAR YOU APPROACH, ALTHEA!
I THOUGHT YOU'D HEAR MY CHAINS JINGLING, MISTRESS!
THAT REMINDS ME- I'LL TAKE OFF YOU GIRLS' CHAINS WHILE YOU'RE ENGAGED IN THIS FUEL WORK. MAN'S WORLD PEOPLE WOULDN'T UNDERSTAND OUR AMAZON TRAINING SYSTEM!
OH MISTRESS! WITHOUT CHAINS WE WON'T FEEL BOUND BY APHRODITE'S LAW!

AS ALTHEA PREDICTS, PAULA'S UNCHAINED GIRLS BREAK TRAINING.
YIPEE! MR. CLOSE INVITES US TO VISIT THE FUN CLINIC!
LET'S GO—WE DESERVE A HOLIDAY!
WE SHOULDN'T LEAVE OUR WORK BUT—
THE GIRLS ASTONISH FUN CLINIC PATIENTS WITH THEIR STRENGTH GAINED THROUGH AMAZON TRAINING.
MARVELOUS!
SOME GALS!
HOW D'YOU GET THAT WAY?
BY WEARING HEAVY CHAINS WHICH DEVELOP OUR MUSCLES!
500 LBS
FUN CLINIC
TEA IS SERVED AND CLOSE IMPROVES THE OPPORTUNITY TO CHAT WITH THE GIRLS.
YOU GIRLS ARE DOING WONDERFUL WORK MAKING BLUE ETHER! I SUPPOSE WONDER WOMAN GAVE YOU THE FORMULA?
SHE GAVE IT TO PAULA.
THAT'S THE WORLD'S MOST VALUABLE FORMULA—I HOPE PAULA KEEPS IT SAFE!
SHE HAS HIDDEN IT WHERE YOU'D NEVER THINK OF LOOKING—HA HA!
ALTHEA, THINKING OF WHERE PAULA HID THE FORMULA, UNCONSCIOUSLY LOOKS DOWN AT HER OWN SANDAL.
AHA! SHE'S LOOKING AT HER SANDAL—PEOPLE'S EYES FOLLOW THEIR THOUGHTS! SO THAT'S WHERE PAULA HIDES THE FORMULA!
PAULA, ACCOSTED BY MASKED MEN AS SHE ENTERS HER LABORATORY, DOES JUSTICE TO HER AMAZON TRAINING.
WHAT GAME ARE YOU CHILDREN PLAYING?
I'LL SHOW YOU, WILDCAT!
KNOCKED OUT FROM BEHIND, PAULA SOON RECOVERS CONSCIOUSNESS BUT FINDS HERSELF HELPLESS.
SO ALTHEA TOLD THEM WHERE I PUT THE FORMULA!
THERE AIN'T NO FORMULA IN THESE SANDALS! I'LL PHONE THE BOSS FOR ORDERS.
9

THIS DAME AIN'T GOT IT—WHAT'S COOKIN' NEXT?
THE FORMULA MUST BE IN ONE OF THESE GIRLS' SANDALS BUT I CAN'T TAKE THEIR SHOES OFF HERE!
GET MORE MEN—PREPARE TO RECEIVE GUESTS—UNDERSTAND?
RETURNING TO THE LABORATORY, PAULA'S ASSISTANTS ARE SURROUNDED BY ARMED THUGS BUT THE GIRLS FIGHT FEARLESSLY.
AT 'EM, GIRLS—FOR PAULA AND WONDER WOMAN!
HEY, YOU DIZZY DAMES—QUIT FIGHTIN' OR WE'LL SHOOT!
OUTNUMBERED, THE GIRLS ARE FINALLY CAPTURED AND THEIR SANDALS SEARCHED
CLOSE QUESTIONED ME, PAULA, BUT I DIDN'T TELL—
YOU MUST HAVE GIVEN HIM SOME CLUE—BUT NEVER MIND! I CHANGED THE FORMULA'S HIDING PLACE!
WHY, MR. CLOSE! PARDON ME FOR NOT SHAKING HANDS. MIND LIGHTING A CIGARET IN MY HOLDER FOR ME?
YOU'RE CLEVER, COUNTESS! BUT IF WE DON'T FIND THAT FORMULA IN YOUR LABORATORY, I'LL MAKE YOU TALK!
WONDER WOMAN, ARRIVING AT THIS MOMENT TO CONSULT PAULA, WALKS INTO A TRAP
PUT UP YER HANDS—AW CHEE! IT'S WONDER WOMAN!
I'M GLAD YOU INNOCENTS KNOW ENOUGH NOT TO WASTE BULLETS ON ME! WHAT'S THIS ALL ABOUT?
CLOSE'S QUICK THINKING TURNS THE TABLES ON THE AMAZON PRINCESS
SHOOT THOSE PRISONERS UNLESS WONDER WOMAN SURRENDERS INSTANTLY!
SOME OF YOUR THUGS MIGHT PULL A TRIGGER BEFORE I COULD REACH THEM—I'LL HAVE TO SURRENDER----FOR NOW!
10

WONDER WOMAN IS BOUND AGAINST A CHEMICAL MIXING TANK.
HAVEN'T YOU GOT ENOUGH BONDS AROUND ME WITHOUT ADDING THAT ROPE?
I'VE HEARD THIS GOLDEN LASSO IS THE ONLY ROPE YOU CAN'T BREAK!
THE MIXING TANK IS FILLED WITH WATER.
A LARGE CONTAINER OF FUEL TABLETS IS SET ABOVE THE TANK.
WHEN I PULL THIS STRING 5000 BLUE ETHER TABLETS – 100 TIMES THE NORMAL NUMBER-- WILL DROP INTO THE TANK.
AN INTERESTING EXPERIMENT– THEY'LL EXPLODE LIKE TNT!
UNLESS YOU GIVE ME THAT FORMULA IN ONE MINUTE I'LL PULL THIS STRING!
YOU'D BETTER MAKE THE STRING LONGER AND GO FARTHER AWAY WHEN YOU PULL IT— I'D HATE TO HAVE YOU BLOW UP WITH ME!
DON'T! DON'T KILL WONDER WOMAN– I'LL GIVE YOU THE FORMULA!
THE FORMULA IS ROLLED UP INSIDE THE GAS TUBE OF THAT BUNSEN BURNER!
HERE 'TIS, BOSS– GEEZ, AIN'T THAT CLEVER! NO WONDER WE COULDN'T FIND IT!
BY HEAVEN! IT IS THE FORMULA!
11

FOR A CLEVER WOMAN YOU ARE VERY STUPID! NOW THAT I HAVE THE FORMULA I SHALL BLOW UP YOU AND YOUR GIRLS WITH WONDER WOMAN – IT'LL LOOK LIKE AN ACCIDENTAL EXPLOSION – HAHA!
PAULA AND HER GIRLS ARE BOUND TO THE TANK.
WELL, GIRLS, IT'S NICE TO GET TOGETHER BUT THIS LOOKS LIKE OUR LAST PARTY!
I'M TAKING YOUR ADVICE, WONDER WOMAN – THIS STRING WILL REACH TO THE LABORATORY DOOR – I'LL PULL IT FROM THERE! GOODBYE, NOW!
IF ONLY I WASN'T TIED WITH THE MAGIC LASSO!
BUT THE CLEVER PAULA'S HANDS, THOUGH BOUND, FIND WONDER WOMAN'S WRIST – HER FINGERS ARE WORKING AT THE LASSO KNOTS.
WITH THE MAGIC LASSO LOOSENED, THE AMAZON MAIDEN BURSTS HER OTHER BONDS AS THOUGH THEY WERE PAPER.
GOOD WORK, PAULA – NOW FOR SOME FUN!
AT THIS MOMENT CLOSE PULLS THE STRING AND THE BLUE ETHER TABLETS FALL TOWARD THE TANK...
WITH NOT A SPLIT SECOND TO LOSE, WONDER WOMAN SEIZES THE TANK AND CARRIES IT CLEAR OF THE FALLING MENACE.
KNO3
12

GAY FROLLIK, MEANTIME, BECOMES SUSPICIOUS AND CALLS ETTA CANDY.
PAULA'S LABORATORY DOESN'T ANSWER THE PHONE - SHOULDN'T WE INVESTIGATE ?
YOU BETCHA, BABE ! I'LL GET THE GIRLS AND STEVE TREVOR !
HEIGH-HO THE MERRY OH! THE ARMY'S FULL OF MEN - OH NO! IT WON'T BE SLOW WHEN THE BOYS COME BACK AGAIN !
ELY CLOSE ! WHAT ARE YOU DOING WITH THAT BLACKJACK?
YOU KNOW VERY WELL WHAT I'M DOING WITH IT - I'LL HAVE TO GET YOU OUT OF THE WAY -- YOU KNEW ALL THE TIME THAT I KILLED JACK CLUCAS, AND NOT YOU -- SO NOW --
THIS IS THE WRONG DAY FOR KILLING, BROTHER - WAIT TILL SOME RAINY TUESDAY !
HEY !
I - I DIDN'T KILL JACK? I DIDN'T ? OH-H-H - HOW COULD YOU HAVE BEEN SUCH A BEAST ?
WHILE THE GIRLS TIE UP THE MEN, WONDER WOMAN USES HER MAGIC LASSO ON ELY CLOSE.
SOMETHING COMPELS ME TO CONFESS ! JACK CLUCAS HAD ENOUGH ON ME TO SEND ME TO JAIL FOR LIFE - SO WHEN I FOUND HIM UNCONSCIOUS AFTER GAY WENT HOME, I KILLED HIM ! I KNEW SHE'D BE BLAMED AND I'D BE SAFE !
THAT PAPER I GAVE CLOSE IS ONLY HALF THE FORMULA. I HID THE OTHER HALF IN MY CIGARETTE HOLDER AND SMOKED CONSTANTLY SO NOBODY WOULD SUSPECT !
MARVELOUS ! YOU OUTWITTED CLOSE AND SAVED US ALL !
13
WE'LL SOON HAVE THAT BILLION I PROMISED FOR THE FUN FOUNDATION ! BLUE ETHER IS MAKING HUGE PROFITS - BETTER YET, IT'S GIVING HEALTHY RECREATION TO MILLIONS OF FUN-STARVED AMERICANS !
WE CAN NEVER THANK YOU ENOUGH, WONDER WOMAN !
MORE ADVENTURES OF WONDER WOMAN IN EVERY ISSUE OF SENSATION COMICS --- !

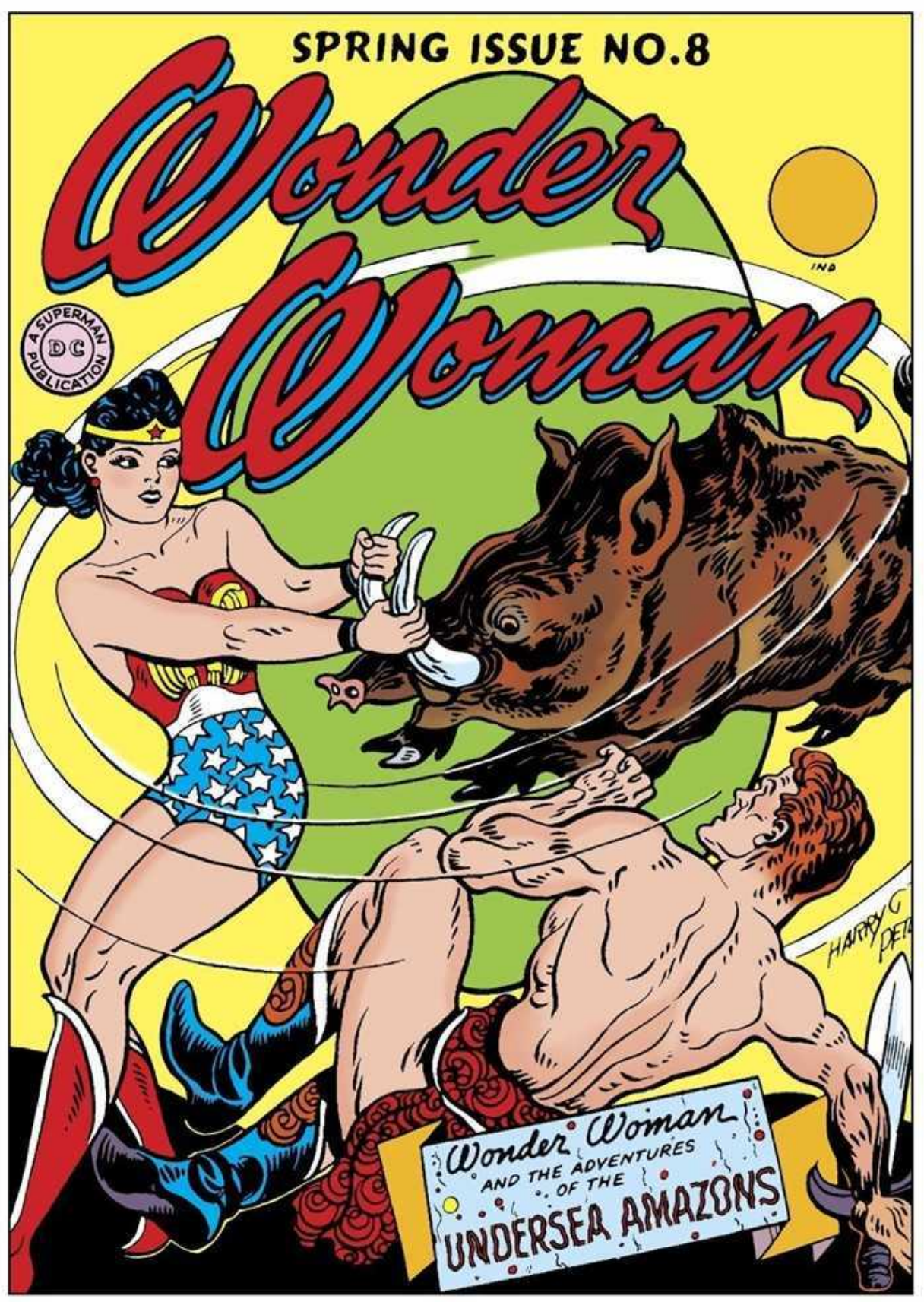
SPRING ISSUE NO.8
Wonder Woman
A SUPERMAN PUBLICATION
DC
Wonder Woman
AND THE ADVENTURES
OF THE
UNDERSEA AMAZONS

Wonder Woman
REG. U.S. PAT. OFF.
By CHARLES MOULTON
CRASH!
YOU'VE SEEN WONDER WOMAN IN MANY PERILOUS PLACES, USING HER AMAZING STRENGTH DARINGLY TO HELP AMERICA. BUT NEVER HAVE YOU SEEN THE BEAUTIFUL AMAZON PRINCESS IN SUCH AN ASTOUNDING PREDICAMENT AS SHE ENCOUNTERS IN THE LOST LAND OF ATLANTIS, THE SUNKEN CONTINENT RULED BY ARROGANT AND RUTHLESS WOMEN BIGGER THAN AMAZONS!
NEVER BEFORE HAVE YOU SEEN STEVE TREVOR SO BRAVE, SO HANDSOME AND SO POWERFUL AS IN THIS SAGA OF QUEEN CLEA'S TOURNAMENT OF DEATH.
FROM PARADISE ISLAND, THE HOME OF GORGEOUS GIRLS WHERE STRONG WOMEN RULE SUPREME, WONDER WOMAN, AMERICA'S GIRL OF TOMORROW, BEAUTIFUL AS APHRODITE, WISE AS ATHENA, STRONGER THAN HERCULES AND SWIFTER THAN MERCURY, BRINGS JUSTICE, JOY AND LOVE TO THE MILLIONS OF FRIENDS WHOSE HEARTS SHE HAS CAPTURED IN THE COMPELLING BONDS OF HER MAGIC LASSO!
DIANA, AT ARMY INTELLIGENCE HEADQUARTERS, TAKES A SHORT-WAVE MESSAGE IN CODE.
OH, HOW WONDERFUL - STEVE'S GOT IT!
DA-DA-DIT
DZZZZ
1A
H.G. PETERS

GRAND NEWS, COLONEL DARNELL! STEVE'S GOT IT - HE'S FLYING HOME WITH IT NOW!
GREAT WORK! EVERY SECRET AGENT IN THE WORLD IS AFTER VAN VLEK'S DISCOVERY! I THOUGHT IT HAD PERISHED WITH HIM - BUT STEVE WAS RIGHT!
LET'S SEE STEVE'S RADIO MESSAGE - OH! IT'S IN CODE - YOU'LL HAVE TO GET IT DECODED!
I CAN READ ANY CODE AS EASILY AS GREEK - ER - I MEAN ENGLISH! HERE - I'LL TRANSLATE IT FOR YOU -
WELL - WHAT'S IT SAY?
"VAN VLEK'S FORMULA IS IN EXISTENCE! BEFORE HE DIED HE DIVIDED IT INTO THREE PIECES, GIVING EACH TO A DIFFERENT PERSON -
"ONE PIECE WAS HELD BY A BRILLIANT RUSSIAN SCIENTIST KILLED IN THE WAR. I FOUND HIS LABORATORY ASSISTANT -
THE PROFESSOR WAS ALWAYS VERY CAREFUL ABOUT THIS PRECIOUS PIECE OF PAPER - BUT NOW HE'S DEAD - AND IF IT WILL HELP OUR AMERICAN ALLY, I'M SURE HE'D WANT YOU TO TAKE IT!
THANKS -
"THE SECOND PIECE HAD BEEN STOLEN BY A NAZI AGENT IN SWITZERLAND BUT HE NEEDED MONEY -
YOUR PRICE IS HIGH, MEIN HERR!
UND DER PAPER IS VORTHLESS HO HO HO! VUN PIECE ISS LOST IN AFRICA -
"AT DAKAR I FOUND A CLUE THAT LED ME TO A FRENCH OFFICER - BUT WHEN I GOT TO HIM---
CAPTAIN DELROUX? AH - QUELLE DOMAGE -- HE'S QUITE DEAD THESE LAST TWO WEEKS -- HE WAS STABBED IN THE BACK AND ROBBED BY A MYSTERIOUS GIRL VISITOR -
I SEE --- THANKS ---
"I BEGAN TO INVESTIGATE WITHOUT SUCCESS - WHEN ONE NIGHT A GIRL CAME TO MY QUARTERS - "
I GREET THEE, MANLING, IN THE NAME OF MIGHTY MADRA!
HUH? I NEVER MET MADRA BUT IT'S NICE TO SEE YOU! WHAT CAN I DO FOR YOU?
2A

"WITH A SUDDEN GESTURE THE GIRL THREW OFF HER BURNOOSE-
DO NOT BLASPHEME, MANLING! I AM QUEEN EERAS- THOU MAYEST KNEEL AND KISS MY HAND!
HUH!!!
WHAT KIND OF AIRS IS THIS GAL PUTTING ON? SHE'S PROBABLY AN ESCAPED MANIAC- BUT I'D BETTER HUMOR HER.
GREETINGS, OH GORGEOUS ONE!
THAT IS BETTER! I BRING THEE THE MISSING PAPER THOU SEEKEST!
GREAT NIMROD- IT'S THE MISSING THIRD PIECE! HOW'D YOU GET IT?
I KILLED THE FRENCH MANLING AND TOOK IT FROM HIM!
YOU KILLED HIM- WOW! DO YOU GO AROUND MURDERING PEOPLE JUST FOR EXERCISE?
THE FRENCH MANLING WAS A TRAITOR TO HIS COUNTRY- HE BOASTED THAT HE WOULD SELL THE PAPER TO NAZI AGENTS- SO I ELIMINATED HIM AND TOOK THE PAPER!
THE THREE PIECES FIT TOGETHER PERFECTLY! BUT TELL ME, HOW DID YOU KNOW I WANTED THE FORMULA?
YOUR EAGER INVESTIGATION OF THE FRENCHMAN'S DEATH PROVED THAT TO ME! NO ONE ELSE WOULD HAVE CARED WHAT HAPPENED TO THAT VICHY TRAITOR!
"AM CROSSING SOUTH ATLANTIC! EERAS ABOARD PLANE RETURNING TO HER NATIVE ISLAND EN ROUTE-"
FLY FARTHER SOUTH, MANLING!
OKAY- I OWE YOU THIS BUGGY RIDE FOR GIVING ME THE FORMULA!
THAT'S THE END OF STEVE'S MESSAGE, COLONEL- I WISH HE HADN'T TAKEN THAT GIRL WITH HIM IN HIS PLANE!
HA HA! YOU'RE NOT JEALOUS ARE YOU, DIANA? STEVE'LL BE HERE TOMORROW MORNING-
34

BUT THAT NIGHT DIANA IS WAKENED FROM A SOUND SLEEP BY THE BUZZING OF HER MENTAL RADIO.
BUZZZZ-ZZZZ-ZZZZ-
GODS OF OLYMPUS-I'LL BET STEVE'S IN TROUBLE! I KNEW THAT GIRL WOULD START SOMETHING-
CALLING WONDER WOMAN! PLANE OVER UNCHARTED ISLAND AT EQUATOR 23 DEGREES WEST LONGITUDE-BEING SUCKED INTO CRATER OF EXTINCT VOLCANO BY TERRIFIC DOWNDRAFT -CAN'T PULL OUT-FAREWELL, BEAUTIFUL!
WITH FRANTIC SPEED DIANA TRANSFORMS HERSELF INTO WONDER WOMAN.
OH NO- NO! STEVE MUST NOT DIE-APHRODITE HELP ME GET TO HIM IN TIME!
SECONDS LATER WONDER WOMAN'S SILENT, INVISIBLE PLANE RUSHES SOUTH AT A SPEED NEVER BEFORE ATTAINED BY AN EARTH-MADE VEHICLE.
BUT STEVE'S PLANE, MEANWHILE, IS BEING DRAWN INEXORABLY INTO VOLCANIC DEPTHS, FIGHTING AGAINST THE STRANGE DOWNDRAFT IN VAIN WITH THE FULL POWER OF TWIN MOTORS.
NO USE, I CAN'T PULL OUT OF THIS SUCTION-YOU SHOULDN'T HAVE ASKED ME TO FLY LOW OVER THE CRATER, EERAS-HUH? WHAT'RE YOU LAUGHING AT?
HA HA-HAHA! THOU WILT SEE PRESENTLY, MANLING!
4A
FALLING THROUGH DARK DEPTHS THAT SEEM BOTTOMLESS, STEVE'S PLANE AT LAST EMERGES INTO AN AMAZING NEW WORLD.
WHAT THE BLUE BLAZES HAVE WE FALLEN INTO NOW?
QUICK, MANLING-RIGHT THY PLANE AND FLY IT LEVEL ABOVE THE GROUND!

WE'VE LEVELED OFF - THERE'S NO DOWNDRAFT HERE! BUT WHERE THE HECK ARE WE?
WE ARE UNDER THE ATLANTIC OCEAN, FLYING ABOVE THE SUNKEN CONTINENT OF ATLANTIS!
BUT ATLANTIS WAS LOST A MILLION YEARS AGO!
TO US ATLANTEANS IT IS THE UPPER WORLD THAT WAS LOST! OUR CIVILIZATION IS FAR BEYOND THINE - UNTIL NOW WE HAVE NEVER DESIRED TO FIND AGAIN THE WORLD OF MANLINGS!
WHEN ATLANTIS SANK BENEATH THE SEA, THE EARTH FOLDED OVER IT, SEALING IT IN A VAST AIR POCKET UNDER THE OCEAN FLOOR. TWO TUNNELS TO THE UPPER AIR REMAINED THROUGH THE CRATERS OF ISLAND VOLCANOS - I WILL DRAW A PICTURE.
THIS IS THE AIR INLET THROUGH WHICH WE DESCENDED! THE OTHER CRATER ON ANOTHER ISLAND IS OUR AIR OUTLET - THROUGH IT OUR SPENT AND HEATED AIR RUSHES UPWARD!
AIR
VOLCANIC ISLAND CRATER
ATLANTIC
AIR
AIR POCKET
CONTINENT OF ATLANTIS
CRATER
OCEAN
EARTH
VERY INTERESTING - BUT YOU SHOULD HAVE TOLD ME THIS BEFORE! I USED ALL MY GAS FIGHTING THAT AIR CURRENT - WE'RE ABOUT TO CRASH!
OH, NOT HERE, NOT HERE! IT IS THE LAND OF MY ENEMIES!
WITH BOTH ENGINES DEAD STEVE SETS THE PLANE IN A STEEP GLIDE FOR THE ONLY OPEN SPACE IN SIGHT.
5A
STEVE LANDS ON A MILITARY PARADE GROUND AND THE ATLANTEANS, WHO HAVE NEVER SEEN A PLANE BEFORE, SCATTER WILDLY IN ALL DIRECTIONS.
BREAK RANKS! TAKE COVER! AN AIR MONSTER ATTACKS US!
AI-YEE!
'TIS A MESSENGER OF MADRA!

BUT ATLANTEAN WOMEN ARE FEARLESS—AND AS STEVE AND EERAS EMERGE FROM THE PLANE, GIANT FEMALE ARMY OFFICERS RUSH TO THE ATTACK.
CHARGE, VENTURIANS! THESE INTRUDERS ARE BUT HUMAN—TAKE THEM PRISONER!
STAND BACK OR I'LL HAVE TO SHOOT!
BAH! A MERE MANLING WHO SPEAKS BADLY IN OUR ANCIENT ENGLISH TONGUE—SURRENDER OR I'LL CUT THEE DOWN!
I WARNED YOU, BABY!
YE GODS! THE MANLING WIELDS A THUNDERSTICK!
BUT THE ATLANTEAN WOMEN, UNDETERRED BY STEVE'S STRANGE WEAPON, CLOSE IN FEROCIOUSLY.
NO FEEBLE MANLING SHALL INSULT ME—UG-GLUB-OOK!
DOWN HIM, SISTERS! TAKE HIM ALIVE—
WE MUST SHOW THIS STRANGE MANLING TO THE QUEEN!
STEVE GOES DOWN UNDER AN AVALANCHE OF ATLANTEAN GIRLS.
HOLD HIM FAST, SISTERS—THIS MANLING IS STRONG AS A WOMAN!
MEANWHILE EERAS WRESTS A SWORD FROM AN ATTACKER'S HAND AND DEFENDS HERSELF AGAINST ODDS.
CAREFUL, SISTERS—THIS GIRL'S A CLEVER SWORDSWOMAN!
GA

A SUDDEN SWORD STROKE CUTS AWAY THE CONCEALING BURNOOSE AND REVEALS EERAS' IDENTITY.
GREAT MADRA - IT'S QUEEN EERAS OF AURANIA, OUR ESCAPED PRISONER!

SINCE I'M RECOGNIZED I WILL SURRENDER - YOU VENTURIANS WOULD SURELY KILL ME OTHERWISE AND I MUST LIVE FOR MY COUNTRY!
VERY WISE OF THEE, EERAS! OUR QUEEN CLEA OFFERS 1000 GOLD DISCS FOR THY BODY, DEAD OR ALIVE!

A COMPANY OF UNDERSIZED ATLANTEAN MEN COMMANDED BY GIANT FEMALE OFFICERS MARCH STEVE AND EERAS TO PRISON.
MANLINGS - IN STEP - MARCH! FORWARD, CAPTIVES - TO PRISON!

THOU WILT DIE IN THE ARENA, MANLING, TO AMUSE QUEEN CLEA! I, TOO, SHALL LAUGH AT THE STUPID MALE WHO DARED STRIKE A MISTRESS SUPERIOR!
WHEW! WHAT SWEET, GENTLE CREATURES YOU ATLANTEAN GIRLS ARE!

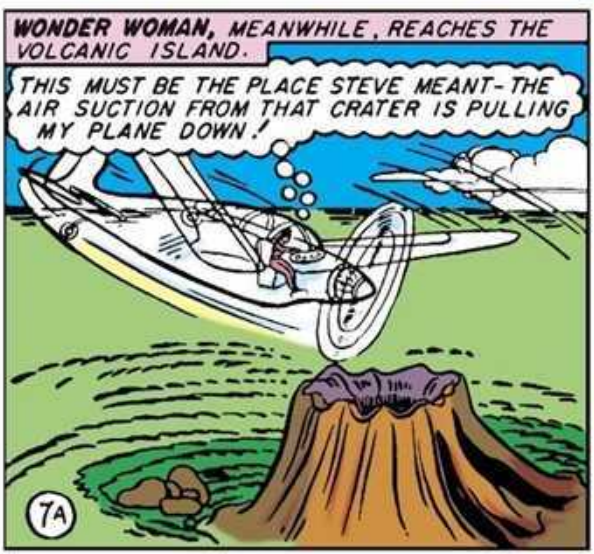
WONDER WOMAN, MEANWHILE, REACHES THE VOLCANIC ISLAND.
THIS MUST BE THE PLACE STEVE MEANT - THE AIR SUCTION FROM THAT CRATER IS PULLING MY PLANE DOWN!
7A

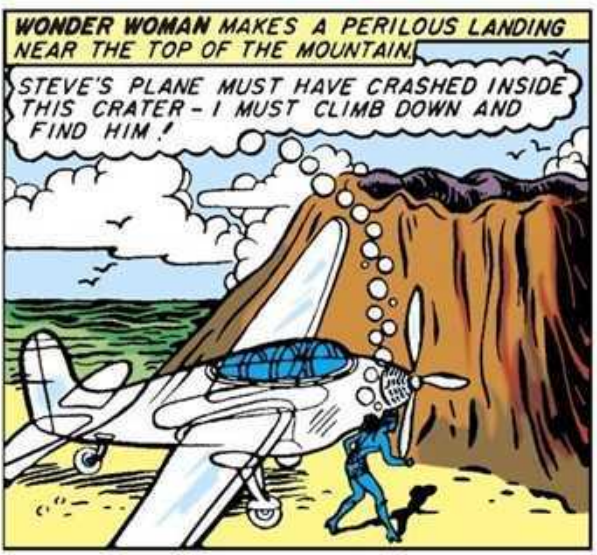
WONDER WOMAN MAKES A PERILOUS LANDING NEAR THE TOP OF THE MOUNTAIN.
STEVE'S PLANE MUST HAVE CRASHED INSIDE THIS CRATER - I MUST CLIMB DOWN AND FIND HIM!

THE AGILE AMAZON MAIDEN DESCENDS AN EVER WIDENING TUNNEL THROUGH THE MOUNTAIN.

THE DOWNDRAFT OF AIR HERE IS TERRIFIC AND THIS CRATER SEEMS BOTTOMLESS.

REACHING THE TUNNEL'S END AT LAST, **WONDER WOMAN** HANGS BY HER LEGS FROM A ROCKY LEDGE STARING IN AMAZEMENT AT LOST ATLANTIS.

STEVE'S PLANE MUST HAVE FALLEN THROUGH INTO THAT STRANGE WORLD BELOW! LOOKS INHABITED- THERE'S PLENTY OF FRESH AIR AND THE CEILING IS MADE OF RADIO-ACTIVE ROCK WHICH GIVES CONSTANT LIGHT AND HEAT FOR GROWING THINGS!

PUZZLED BY THE PROBLEM OF REACHING THE GROUND, MILES BELOW, **WONDER WOMAN** DIVES TO THE BACK OF A HUGE BIRD FLYING BENEATH.

I CAN GUIDE THIS BIRD WITH MY MAGIC LASSO- HE LOOKS LIKE A PTERODACTYL BUT THAT'S IMPOSSIBLE! UNLESS, BY CHANCE, THIS IS THE LOST CONTINENT OF ATLANTIS WHERE PREHISTORIC ANIMALS ARE SAID TO HAVE SURVIVED.

COMPELLING HER WINGED CARRIER TO FLY LOW, **WONDER WOMAN** LOOKS FOR STEVE'S PLANE.

THERE IT IS- THANK APHRODITE STEVE LANDED WITHOUT A CRASH!

LEAPING LIGHTLY FROM THE PTERODACTYL'S BACK, WONDER WOMAN CREATES PANIC IN THE VENTURIAN RANKS.
RUN, COMRADES—A DEVIL WOMAN DESCENDS FROM THE SKY! 'TIS SATANA, QUEEN OF DEVILS!
BUT THE FEARLESS ATLANTEAN WOMEN QUICKLY SURROUND THEIR STRANGE VISITOR.
SHE'S NO BIGGER THAN A MANLING!
THOSE STUPID MANLINGS TO RUN FROM THIS LITTLE WOMAN!
WHO ART THOU, LITTLE SLAVE, AND WHAT DOST THOU SEEK?
I AM A PRINCESS, NOT A SLAVE! I SEEK A MAN FROM THE UPPER WORLD WHO LANDED HERE IN THAT AIRPLANE!
HA HA! A PRINCESS—THAT IS AMUSING! AND THOU SEEKEST A RUNAWAY MANLING—HA HA!
WHAT'S SO FUNNY ABOUT A MAN RUNNING AWAY?
MANLINGS ARE DULL AND STUPID—THEY NEVER ESCAPE FROM US ATLANTEAN GIRLS! WE KEEP THEM WORKING CONSTANTLY AS SLAVES OR SOLDIERS—THAT IS ALL A MANLING DESIRES!
SO THIS IS ATLANTIS! ACCORDING TO ANCIENT AMAZON RECORDS, YOU ATLANTEAN WOMEN ARE ARROGANT AND VAIN!
THOU ART A DROLL LITTLE DOLL! BUT TAKE CARE OR WE'LL IMPRISON THEE AS WELL AS THY ESCAPED MANLING!
SO THEY'LL IMPRISON ME WITH STEVE IF I OFFEND THEM, EH? WELL, THIS OUGHT TO ANNOY THEM A BIT!
WHY, THOU LITTLE-UG-ULP—
EEEEEEEK!—
OWW-WOW!
9A

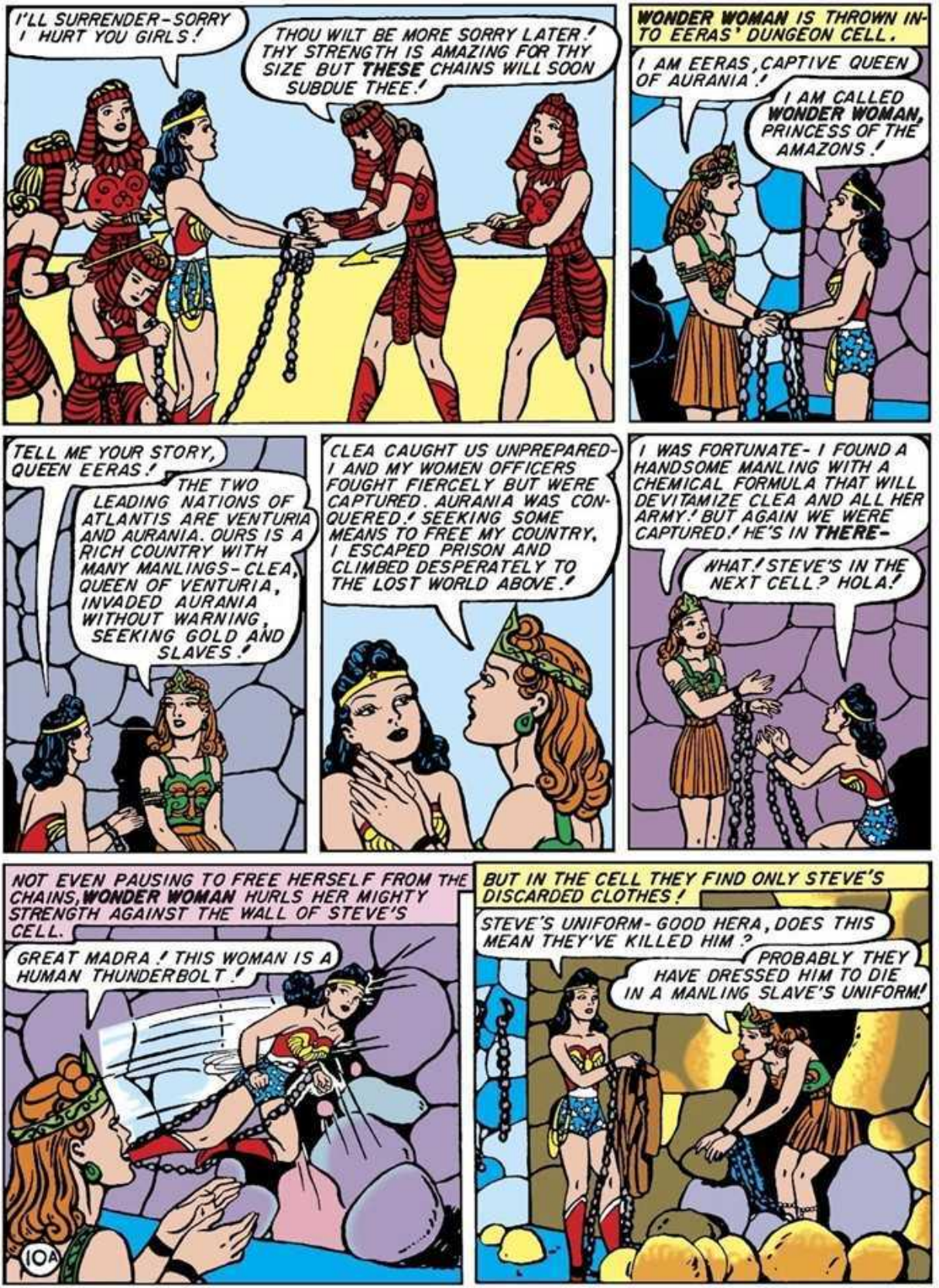
I'LL SURRENDER-SORRY I HURT YOU GIRLS!
THOU WILT BE MORE SORRY LATER! THY STRENGTH IS AMAZING FOR THY SIZE BUT THESE CHAINS WILL SOON SUBDUE THEE!
WONDER WOMAN IS THROWN INTO EERAS' DUNGEON CELL.
I AM EERAS, CAPTIVE QUEEN OF AURANIA!
I AM CALLED WONDER WOMAN, PRINCESS OF THE AMAZONS!
TELL ME YOUR STORY, QUEEN EERAS!
THE TWO LEADING NATIONS OF ATLANTIS ARE VENTURIA AND AURANIA. OURS IS A RICH COUNTRY WITH MANY MANLINGS- CLEA, QUEEN OF VENTURIA, INVADED AURANIA WITHOUT WARNING, SEEKING GOLD AND SLAVES!
CLEA CAUGHT US UNPREPARED- I AND MY WOMEN OFFICERS FOUGHT FIERCELY BUT WERE CAPTURED. AURANIA WAS CONQUERED! SEEKING SOME MEANS TO FREE MY COUNTRY, I ESCAPED PRISON AND CLIMBED DESPERATELY TO THE LOST WORLD ABOVE!
I WAS FORTUNATE- I FOUND A HANDSOME MANLING WITH A CHEMICAL FORMULA THAT WILL DEVITAMIZE CLEA AND ALL HER ARMY! BUT AGAIN WE WERE CAPTURED! HE'S IN THERE-
WHAT! STEVE'S IN THE NEXT CELL? HOLA!
NOT EVEN PAUSING TO FREE HERSELF FROM THE CHAINS, WONDER WOMAN HURLS HER MIGHTY STRENGTH AGAINST THE WALL OF STEVE'S CELL.
GREAT MADRA! THIS WOMAN IS A HUMAN THUNDERBOLT!
10A
BUT IN THE CELL THEY FIND ONLY STEVE'S DISCARDED CLOTHES!
STEVE'S UNIFORM- GOOD HERA, DOES THIS MEAN THEY'VE KILLED HIM?
PROBABLY THEY HAVE DRESSED HIM TO DIE IN A MANLING SLAVE'S UNIFORM!

I MUST BREAK THESE CHAINS AND SAVE STEVE!
DO NOT SO! IF THOU ESCAPEST THEY WILL KILL THY MANLING INSTANTLY! I HAVE A BETTER PLAN- GIVE ME HIS COAT!
HERE IS THE FORMULA- I SAW HIM HIDE IT. FREE ME AND I WILL PREPARE THIS DEVITAMIZING CHEMICAL- I HAVE FAITHFUL AURANIAN AGENTS NEARBY. WE WILL DEVITAMIZE THE GUARDS BEFORE THEY CAN ACT!
OKAY- BUT HURRY!
IF I BREAK THE CELL DOOR, CAN YOU ESCAPE FROM THIS PRISON?
YES- I FOUND A SECRET UNDERGROUND PASSAGE FROM THESE DUNGEONS! OH, HOW STRONG ARE THY FINGERS, WONDER WOMAN!
NOT WISHING TO BREAK HER CHAINS BY ACCIDENT, WONDER WOMAN PULLS THE DOOR OFF WITH HER LASSO.
THY STRENGTH IS INCREDIBLE! BE OF GOOD CHEER- WE WILL SAVE THY MANLING!
STEVE, MEANWHILE, DRESSED IN THE REGULATION UNIFORM OF AN ATLANTEAN MALE, IS BROUGHT BEFORE QUEEN CLEA.
SO THIS IS OUR MANLING FROM THE LOST WORLD- SACRED SERPENTS! HE'S AS BIG AS A WOMAN!
IF I SHOW THIS BLONDE A LITTLE MUSCLE MAYBE SHE'LL PUT ME IN HER ARMY- THEN I CAN FREE EERAS AND ESCAPE!
YOU NEED STRONGER ARMY OFFICERS, QUEEN CLEA! I'LL DEMONSTRATE-
THY STRENGTH IS SUPERB, MANLING!
BUT THOU ART TOO STRONG- WE SHOULD HAVE TO DEVISE SPECIAL FETTERS TO HOLD THEE AT WORK! IT WOULD BE MORE AMUSING TO SEE THEE DIE!
11A

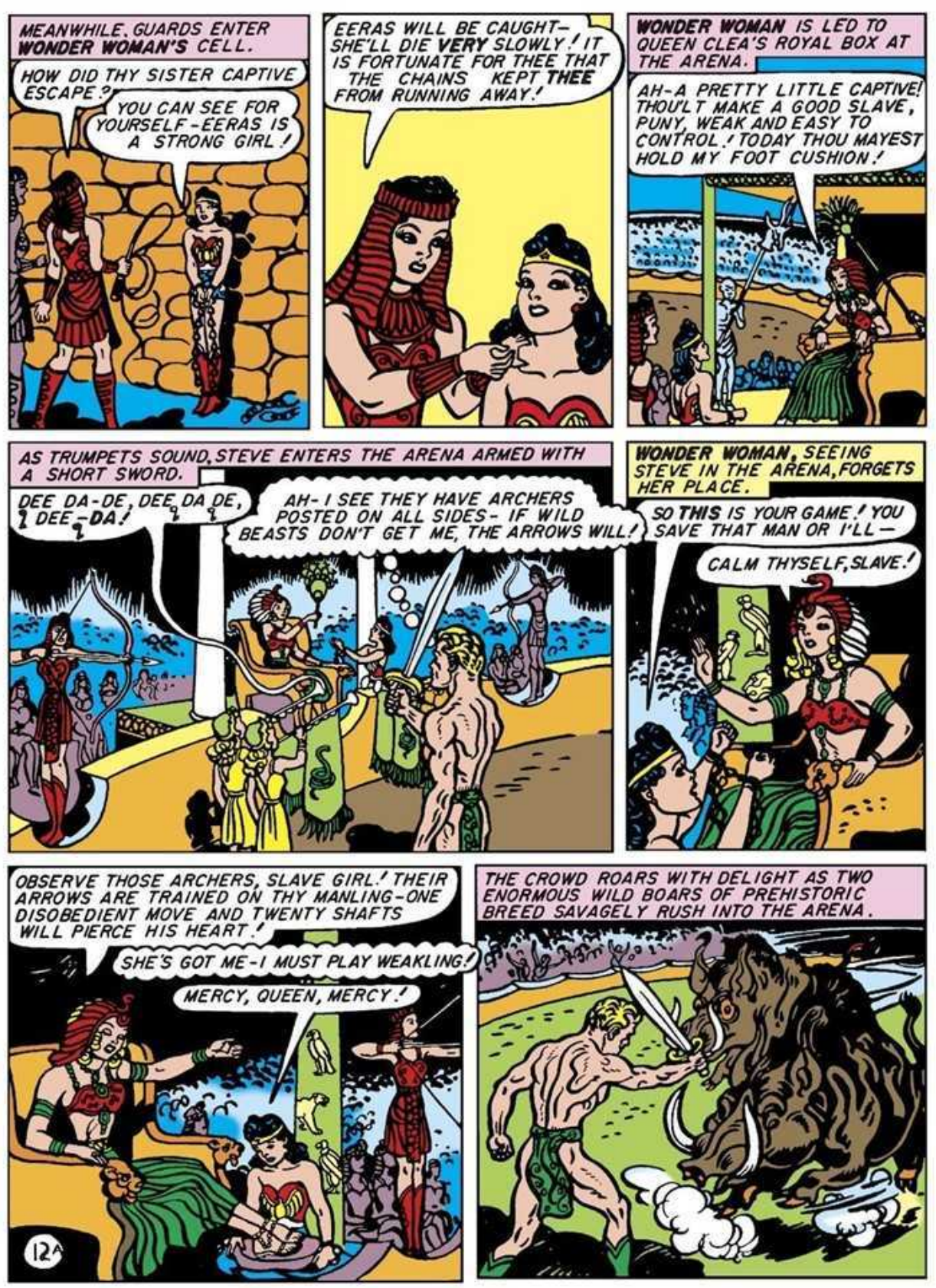
MEANWHILE, GUARDS ENTER WONDER WOMAN'S CELL.
HOW DID THY SISTER CAPTIVE ESCAPE?
YOU CAN SEE FOR YOURSELF - EERAS IS A STRONG GIRL!
EERAS WILL BE CAUGHT— SHE'LL DIE VERY SLOWLY! IT IS FORTUNATE FOR THEE THAT THE CHAINS KEPT THEE FROM RUNNING AWAY!
WONDER WOMAN IS LED TO QUEEN CLEA'S ROYAL BOX AT THE ARENA.
AH-A PRETTY LITTLE CAPTIVE! THOU'LT MAKE A GOOD SLAVE, PUNY, WEAK AND EASY TO CONTROL! TODAY THOU MAYEST HOLD MY FOOT CUSHION!
AS TRUMPETS SOUND, STEVE ENTERS THE ARENA ARMED WITH A SHORT SWORD.
DEE DA-DE, DEE DA DE, DEE-DA!
AH-I SEE THEY HAVE ARCHERS POSTED ON ALL SIDES - IF WILD BEASTS DON'T GET ME, THE ARROWS WILL!
WONDER WOMAN, SEEING STEVE IN THE ARENA, FORGETS HER PLACE.
SO THIS IS YOUR GAME! YOU SAVE THAT MAN OR I'LL—
CALM THYSELF, SLAVE!
OBSERVE THOSE ARCHERS, SLAVE GIRL! THEIR ARROWS ARE TRAINED ON THY MANLING - ONE DISOBEDIENT MOVE AND TWENTY SHAFTS WILL PIERCE HIS HEART!
SHE'S GOT ME - I MUST PLAY WEAKLING!
MERCY, QUEEN, MERCY!
THE CROWD ROARS WITH DELIGHT AS TWO ENORMOUS WILD BOARS OF PREHISTORIC BREED SAVAGELY RUSH INTO THE ARENA.
12A

STEVE SIDESTEPS THE TERRIFIC TUSKERS AND SLASHES ONE WITH HIS SWORD AS IT MISSES HIM BY A HAIR'S BREADTH.
BUT THE MAMMOTH PECCARY TURNS SWIFTLY AND AGAIN CHARGES ITS HUMAN PREY.
MEETING THE FEROCIOUS ONSLAUGHT SQUARELY, STEVE STOPS THE BEAST WITH HIS SWORD.
HO-RAH! HO-RAH! A GREAT FIGHTER-A MIGHTY MANLING!
AS STEVE STOOPS TO RETRIEVE HIS SWORD FROM HIS VANQUISHED OPPONENT, THE SECOND WILD BOAR CHARGES.
THE CROWD YELLS IN A BLOODTHIRSTY RIOT OF EXCITEMENT AND WONDER WOMAN CAN STAND IT NO LONGER-SHE LEAPS FROM THE PARAPET, BREAKING HER CHAINS LIKE TIN TOYS.
THE KILL! THE KILL!
THE MANLING'S DOOMED!
TURN, MANLING—FIGHT!
13A
WITH NOT A SPLIT SECOND TO SPARE, THE MIGHTY AMAZON LANDS BETWEEN STEVE AND THE SAVAGE ANIMAL.

WONDER WOMAN SEIZES THE WILD BOAR'S ENORMOUS TUSKS AND SWINGS THE RAGING BEAST AROUND HER HEAD.
AIMING WITH CARELESS ACCURACY WONDER WOMAN HURLS HER MASSIVE MISSILE AT THE QUEEN'S FAVORITE ARCHERS - AND DOES NOT MISS!
ARR-GGH-UGLP!
AS OTHER ARROWS RAIN FROM ALL SIDES, WONDER WOMAN USES HER BRACELETS WHILE STEVE LIFTS THE DEAD TUSKER FOR A SHIELD.
SUDDENLY, FOR NO APPARENT REASON, THE ARCHERS CEASE FIRING AND COLLAPSE.
QUEEN CLEA AND HER WOMEN GUARDS FALL UNCONSCIOUS
QUEEN EERAS AND HER AURANIANS TAKE POSSESSION OF VENTURIA.
THE DEVITAMIZER WORKED PERFECTLY - WE VAPORIZED IT IN THE VENTILATING CURRENT AND OUR ENEMIES ARE HELPLESS IN OUR HANDS!
NICE TIMING, PARTNER, REPELLING ARROWS WAS GROWING BORESOME!
14A
WITH GASOLINE SYNTHESIZED BY EERAS, STEVE PILOTS HIS PLANE UP THE AIR OUTLET FROM LOST ATLANTIS.
YOU WERE WONDERFUL, STEVE! AND YOU'RE BRINGING BACK THE DEVITAMIZER FORMULA FOR AMERICA!
YES - BUT THE MORE I THINK OF IT - THE MORE I PITY EERAS - CLEA WILL NEVER STAY DEVITAMIZED!
AND WONDER WOMAN IS RIGHT AS THE NEXT CHAPTER WILL REVEAL...

Wonder Woman
REG U. S. PAT. OFF.
By CHARLES MOULTON
IN THIS EPISODE OF THE GIRL WITH THE IRON MASK, WONDER WOMAN ENCOUNTERS A NEW ENEMY OF FIENDISH INGENUITY AND BITTER VENGEFULNESS! AGAINST A BIZARRE BACKGROUND OF FLYING WOMEN, PARACHUTE PIRATES AND GIGANTIC GIRL KIDNAPERS, THE MIGHTY AMAZON TRACES THE TRUTH OF A MAD SAILOR'S STORY AND UNITES A TRUSTING CHILD WITH HER LOST FATHER—
HARRY G. PETERS
DIANA, ABOUT TO LEAVE THE OFFICE, IS STOPPED BY A YOUNG VISITOR.
COME IN, MY DEAR! ARE YOU LOOKING FOR SOMEONE?
YES, I AM- I'M LOOKING FOR WONDER WOMAN!
18
BUT WHAT MADE YOU THINK YOU'D FIND WONDER WOMAN HERE?
'CAUSE THIS IS THE MIL-TARY INTELGENT OFFICE WHERE MY DADDY SAID WONDER WOMAN HELPS AMERICA! WHERE'S SHE AT?
NOBODY EVER KNOWS WHEN WONDER WOMAN WILL APPEAR! IF YOU TELL ME WHAT'S ON YOUR MIND, MAYBE I CAN HELP.
NO! I'LL WAIT RIGHT HERE FOR WONDER WOMAN—

I'LL LET YOU TALK TO WONDER WOMAN OVER THIS MENTAL RADIO— SHE BROADCASTS HER THOUGHTS AND YOU HEAR THEM JUST AS THOUGH SHE WERE SPEAKING TO YOU!
OH HOW WONDERFUL!
BY CONCENTRATING HER THOUGHTS, DIANA THROWS A MENTAL PICTURE OF HERSELF AS WONDER WOMAN ON THE TELEVISION VIEW PLATE.
I'M HERE - I HEARD A LITTLE GIRL CALLING ME!
OH, WONDER WOMAN, I'M SO GLAD TO SEE YOU! MY NAME IS ELLIE PAXTON AN' I LOST MY DADDY! WON'T YOU PLEASE FIND HIM?
TELL ME THE WHOLE STORY, ELLIE!
ELLIE TELLS HER STORY. "I LOVE MY DADDY VERY MUCH. HE'S A OSSIFER IN THE MERCHUNT M'RINE.
WE'RE SAILING TODAY - BE A GOOD GIRL, ELLIE, AND TAKE CARE OF MUMMIE!
OH ED, COME BACK SAFE!
"LAST WEEK MUMMIE GOT A TELEGRAM—
TELEGRAM
WE REGRET TO INFORM YOU THAT YOUR HUSBAND'S SHIP WAS LOST OFF THE COAST OF AFRICA WITH ALL ABOARD.
A.L. GOOD.
COMMANDER,
U.S. MERCHANT MARINE
YOUR F-FATHER'S DEAD, DARLING-SOB-SOB!
HE IS NOT- I DON'T BELIEVE IT!
"TODAY A SAILOR CAME TO OUR HOUSE-HE WAS A FUNNY MAN.
I GOTTA WARN YOU, MA'AM, THEY TOSSED ME OUT O'THE SERVICE 'CAUSE THEY SAY I'M NUTS!
OH, I'M SORRY! HOW CAN I HELP YOU?
MY NAME'S BILL BARNACLE - I WAS ON YOUR HUSBAND'S SHIP AN' HE SAVED MY LIFE. I'M TELLIN' YOU HE AIN'T DEAD!
OH GOODY, GOODY, HOORAY! DADDY'S ALIVE!
ELLIE - PLEASE BE QUIET, SIT DOWN, MR. BARNACLE, AND TELL ME YOUR STORY!
28

"BILL SAID DADDY'S SHIP SAILED FROM AFRICA WITH GERMAN PRISONERS.
THESE WAR PRISONERS ARE TO BE INTERNED IN AMERICAN PRISON CAMPS AND FARMS FOR THE DURATION. SEE THAT THEY ARE WELL CARED FOR, MR. PAXTON!
AYE AYE, SIR.
"SOME MACHINERY BROKE AND A BIG STORM BLEW DADDY'S SHIP SOUTH.
WHAT ORDERS, SIR?
WE'RE NEARING THE EQUATORIAL ISLANDS - WE'LL FIND ANCHORAGE AND REPAIR THE ENGINES!
"THEY FOUND A LITTLE ISLAND THAT WASN'T ON THE MAP.
AN UNCHARTED VOLCANO — LOOKS ACTIVE, TOO!
YES, SIR — THERE'S DUST OR STEAM BLOWING OUT OF THAT CRATER!
"BIG THINGS BLEW OUT OF THE VOLCANO.
"THE THINGS OPENED LIKE UMBRELLAS!
"FIRST THING BILL KNEW, GREAT BIG GIRLS WERE COMIN' DOWN ON PARAMSHOOTS ALL OVER THE SHIP.
38

"THEY HAD LASSO ROPES AND-
HEY, CUT IT OUT, GALS- I DON'T LIKE THIS GAME!
AW PLEASE, LADY, LEMME GO-I GOT WORK TER DO!
THOU SHALT WORK IN VENTURIA AS NEVER BEFORE, MANLING!
"THE CHIEF GIRL TOLD THE CAPTAIN TO SURRENDER.
SURRENDER THY SHIP, MANLING, THOU ART HELPLESS!
I MUST BE DREAMING- THIS CAN'T BE TRUE!
"THE CAPTAIN FIRED HIS GUN BUT-
I HATE TO SHOOT BUT- UG-ULP!
THOU ART A FOOL TO FIGHT A WOMAN!
WHACK!
"SOON THE BIG GIRLS HAD THE CREW ALL TIED UP AND PUT THEM IN BOATS-
TAKE THESE SLAVES ASHORE! THERE ARE MANLING WAR CAPTIVES ON BOARD- WE'LL TAKE THOSE ALSO!
"BILL BROKE LOOSE BUT A BIG GIRL KNOCKED HIM OVERBOARD.
"MY DADDY'S HANDS WERE TIED BUT HE GRABBED A ROPE AND JUMPED AFTER BILL.
STOP, STUPID MANLING- THOU CANST NOT ESCAPE!
"BILL WAS HALF DROWNED BUT HE HELD THE ROPE DADDY GAVE HIM.
HOLD HARD, BILL! THAT HAWSER'S FAST TO THE SHIP!
GLUB-GULP! AYE, AYE, SIR!
48

"THE LAST BILL SAW OF DADDY HE WAS BEING PULLED INTO A BOAT.
WE'LL KEEP THIS MANLING—THE OTHER ISN'T WORTH SAVING!
"AFTER THE BIG GIRLS HAD TAKEN EVERYBODY OFF THE SHIP, BILL CLIMBED ON BOARD AGAIN AND DRIFTED THOUSANDS OF MILES ON THE EMPTY SHIP.
I BETCHA NO CREW OF ONE EVER SAILED A SHIP SO FAR BEFORE!
"FINALLY BILL WAS RESCUED BUT NOBODY BELIEVED HIS STORY."
BUT I TELL YA, THOSE BIG DAMES CAME AT US IN PARACHUTES AN' THEY TOOK ALL OF MY SHIPMATES AWAY!
HAW HAW! HA HA HA! FEMALE PARACHUTE PIRATES!
POOR CHAP, HE'S CRAZY AS A LOON!
YOU DON'T THINK I'M CRAZY, DO YOU, MA'AM?
WELL-AH-I THINK YOUR MIND IS A LITTLE UPSET-
NO, IT ISN'T! I BELIEVE HIM, MUMMIE! I'M GOING TO GET WONDER WOMAN TO FIND MY DADDY!
WHILE ELLIE TELLS HER STORY TO WONDER WOMAN'S MENTAL IMAGE, DIANA SLIPS INTO A CLOSET AND TRANSFORMS HERSELF TO THE AMAZON PRINCESS.
I MUST KEEP THE IMAGE OF MYSELF ON THE MENTAL RADIO FOR ELLIE TO SEE!
INK
PASTE
INK
SCRAP PAPER
5B
HERE I AM, ELLIE—I'VE COME TO HELP YOU!
WONDER WOMAN! YOU JUMPED RIGHT OUT OF THE MENTAL RADIO!
WONDER WOMAN TAKES ELLIE TO STEVE'S OFFICE AND REPEATS THE STORY.
THOSE BIG GIRL PIRATES MUST BE VENTURIANS BLOWN UP FROM ATLANTIS THROUGH THE AIR OUTLET! THEY RAIDED THE SHIP FOR SLAVES—I MUST RESCUE THEM!
COUNT ME IN, BEAUTIFUL!

I'M GOING WITH YOU-
NO, STEVE! YOU MUST MAKE THE NAVY BELIEVE ELLIE'S STORY AND SEND A CRUISER TO THAT ISLAND! REMEMBER, THERE ARE GERMAN PRISONERS AND OUR OWN MEN TO BRING HOME IF I CAN RESCUE THEM! WE'LL NEED THE NAVY'S HELP!
SUMMONED BY WONDER WOMAN, ETTA AND THE HOLLIDAY GIRLS INSIST ON BRINGING THEIR BAND INSTRUMENTS.
PRINCESS, PRINCESS WE'VE BEEN THINKING WHAT A FINE WORLD THIS WOULD BE IF PIRATE GIRLS WERE ALL TRANSPORTED FAR BENEATH THE SOUTHERN SEA!
HOLLIDAY COLLEGE
FAR OVER SOUTHERN SEAS SKIMS WONDER WOMAN'S RACING PLANE TO THAT STRANGE VOLCANIC CRATER LEADING DOWN TO THE LOST CONTINENT OF ATLANTIS.
I'LL TAKE A CHANCE AND FLY DOWN THE AIR INLET CURRENT!
AS WONDER WOMAN'S PLANE REACHES ATLANTEAN ATMOSPHERE UNDER ITS CEILING OF GLOWING ROCK, A FLOCK OF PTERODACTYLS, RIDDEN BY WOMEN, RISES TO INTERCEPT THE INTRUDERS.
WOO WOO! BIG GALS ON PREHISTORIC BIRDS- THEY'RE GOING TO CRASH US!
GOOD HERA- WHO ARE THESE FLYING VALKYRIES, FRIENDS OR ENEMIES? I'D BETTER LAND AND ARGUE WITH THEM ON SOLID GROUND!
THE BIRD GIRLS FORCE WONDER WOMAN'S PLANE TO THE GROUND.
6B

AS WONDER WOMAN'S GIRLS EMERGE FROM THE PLANE THEY ARE ATTACKED BY THE BIG ATLANTEANS.
HEY, YOU BIRDS! IS THIS ANY WAY TO WELCOME STRANGERS ?
THESE GIRLS LOOK LIKE AURANIANS - CAN EERAS HAVE TURNED ENEMY?
BUT QUEEN EERAS, ARRIVING, QUICKLY STOPS THE ATTACK.
FORGIVE MY FLYING GUARDS, WONDER WOMAN- THEY DID NOT KNOW THEE! SINCE THY MANLING FOUND AT! ANTIS, I KEEP OUR INLET TUNNEL CLOSELY GUARDED!
BUT APPARENTLY YOU DON'T WATCH YOUR OUTLET TUNNEL! ATLANTEAN GIRLS INVADED OUR UPPER WORLD AND KIDNAPED A SHIP FULL OF MEN- I SUSPECT CLEA LED THE RAID!
CLEA? IMPOSSIBLE- SHE'S MY PRISONER!
THE QUEEN ENTERTAINS HER GUESTS AT THE PALACE.
IF CLEA'S A PRISONER, WHO RULES VENTURIA ?
CLEA'S DAUGHTER, PTRA-SHE WOULDN'T DARE ATTACK WHILE I HOLD CLEA CAPTIVE!
MAYBE SHE ESCAPED AND YOU DON'T KNOW IT!
EERAS TAKES THEM INTO THE ROYAL PRISONER'S CAGE.
THERE IS CLEA- HER BONDS SHOULD CONVINCE THEE THAT SHE COULD NOT ESCAPE AND RAID THE UPPER WORLD!
WOO WOO! WHAT'S THAT THING ON HER FACE ?
7B
THIS IS AN IRON MASK! IT PERMITS A CAPTIVE TO EAT AND DRINK BUT PREVENTS HER FROM TALKING TO HER GUARDS. WE TAKE NO CHANCES WITH CLEA- SHE'S CLEVER AND DANGEROUS!

LOOK! THE HAIR CLOSE TO THIS GIRL'S HEAD IS DARK, NOT BLONDE! SHE'S A BRUNETTE WHO'S BLEACHED HER HAIR! CLEA'S A NATURAL BLONDE— THIS CAPTIVE ISN'T CLEA!
WONDER WOMAN'S POWERFUL FINGERS RIP OFF THE IRON MASK.
BY THE ALMIGHTY MADRA! THIS CAPTIVE IS CLEA'S DAUGHTER, PRINCESS PTRA!
CONFESS! AND TELL ME THE TRUTH!
THIS STRANGE ROPE OF GOLD COMPELS ME TO SPEAK! BY HYPNOTIZING THE GUARD INTO PUTTING THE MASK ON ME INSTEAD, SHE ESCAPED! WITH MY HAIR DYED, AND WEARING THE IRON MASK, WE LOOK ALIKE!
QUEEN EERAS, THINKING MOTHER A PRISONER, KEPT NO WATCH. CLEA RAIDED THE UPPER WORLD TO CAPTURE STRONG MANLINGS FOR SOLDIERS— SOON SHE WILL INVADE AURANIA WITH AN INVINCIBLE ARMY!
THE VENTURIANS ARE COMING, OH QUEEN— A HUGE ARMY!
WHAT A FOOL I'VE BEEN! TURN OUT THE TROOPS— WE'LL ATTACK THE INVADERS IMMEDIATELY!
EERAS, WONDER WOMAN AND ETTA LEAD THE AURANIAN ARMY INTO BATTLE.
ATTACK, MY MANLINGS— FEAR NOT THESE GIANT SLAVES FROM THE UPPER WORLD!
8B
QUEEN CLEA'S ARMY IS COMPOSED ENTIRELY OF FORMER GERMAN PRISONERS.
CHARGE, MANLINGS— A GOLD DISC FOR EVERY AURANIAN YOU KILL!
HO HO! HA HA! VE VILL KILL DEM ALL IN NO TIME!
STORY CONTINUES ON FOLLOWING PAGE...

THE AURANIAN WOMEN LEADERS SHATTER THE ENEMY BUT THE WEAK ATLANTEAN "MANLINGS" RUN LIKE RABBITS!
MEANWHILE, THE SLY QUEEN CLEA ADVANCES WITH A STRANGE WEAPON.
LEAPING SUDDENLY UPON EERAS AND WONDER WOMAN, CLEA SPRAYS THEM WITH LIQUID DEVITAMIZER, STOLEN FROM THE AURANIAN QUEEN'S SECRET LABORATORY.
THE AURANIAN LEADERS COLLAPSE UNDER A HEAVY BARRAGE OF THE POWERFUL DRUG.
AHA, MY STUPID "STRONG-ARMS", NOW YOU SHALL KNOW THE VENGEANCE OF QUEEN CLEA!
WITH AURANIA COMPLETELY CONQUERED, CLEA REMEMBERS HER DAUGHTER.
OH, MOTHER—I KNEW THOU WOULD FREE ME!
I ALMOST FORGOT THEE, PTRA—BUT THOU HAST SERVED A USEFUL PURPOSE.
FOR MY REWARD I ASK VENGEANCE ON EERAS AND THAT DEVIL WOMAN WHO DISCOVERED MY DISGUISE!
I GRANT THY REQUEST—TAKE THE PRISONERS AND DO WITH THEM AS THOU WILT!
THEY MADE ME WEAR AN IRON MASK—I'LL COVER THEM WITH HEAVY IRON FROM HEAD TO TOE!
A SPLENDID IDEA, PRINCESS!
QB

THIS DEVIL WOMAN IS VERY STRONG-BIND HER SECURELY BEFORE THOU WELDEST HER IN IRON!
AIE, PRINCESS-I'LL USE THIS METAL ROPE SHE CARRIES TO TIE HER HANDS!
THIS METAL IS 3 INCHES THICK-SHE CANNOT MOVE A MUSCLE!
AT CLEA'S TRIUMPHAL BANQUET-
I PRESENT THEE, OH QUEEN, WITH TWO BEAUTIFUL IRON STATUES TO GRACE THY PALACE!
HA HA HA! LIVING STATUES-HOW AMUSING!
PREPARE TO EXECUTE THOSE STUPID AMERICAN MANLINGS WHO REFUSED TO BECOME MY SLAVES!
AIE, MAJESTY!
THE AMERICANS CAPTURED BY CLEA ARE SUSPENDED IN A STOUT CAGE ABOVE A HUGE TANK OF WATER.
AT THE QUEEN'S SIGNAL THOU WILT PULL THIS CORD AND DROP THE CAGE INTO THE TANK!
YOU CAPTIVES WILL PLAY MUSIC-IF YOU STOP THE CAGE WILL BE DROPPED AND THE MANLINGS DROWNED!
WOO WOO! WE GOTTA PLAY FROM NOW ON!
HOLLIDAY
BOOM
BOOM
EGE
108

THE BAND MUSIC ROUSES **WONDER WOMAN** FROM HER DEVITAMIZED COMA.

WHAT'S THIS-SOUNDS LIKE MUSIC-HUH! THEY'VE PUT ME IN AN IRON DRESS! BUT EXPANDING MY MUSCLES OUGHT TO BURST THIS COCOON— HERE GOES!

WONDER WOMAN'S POWERFUL MUSCLES CRACK THE HEAVY IRON SHEATH.

THAT'S FUNNY- I CAN'T BREAK MY WRIST ROPES- MY HANDS MUST BE TIED WITH THE MAGIC LASSO!

CRACK

CRACK!

CLINK!

WONDER WOMAN PERCEIVES INSTANTLY THE PERIL OF THE CAGED MEN.

MAYBE I CAN CLIMB THIS CHAIN TO THE CAGE AND FREE THE PRISONERS, EVEN WITH MY HANDS BOUND!

BUT AS THE INTREPID AMAZON NEARS THE CAGE, PTRA SEES HER.

GREAT MADRA— THE DEVIL WOMAN'S ESCAPED! QUICK- DROWN THE PRISONERS!

THE DOOMED MEN DROP SWIFTLY TOWARD THEIR WATERY GRAVE BUT **WONDER WOMAN,** NOTHING DAUNTED, SEIZES THE CAGE RING IN HER POWERFUL TEETH.

JUST IN TIME, BUT WHAT'LL I DO NEXT?

PTRA, RAGING, PREPARES TO HURL HER SPEAR AT THE AMAZON.

THIS TIME THOU CANNOT ESCAPE ME, **DEVIL WOMAN!**

THAT'S WHAT **YOU** THINK! GIMME THAT SPEAR, SISTER- I'LL SHOW YOU A FEW STUNTS!

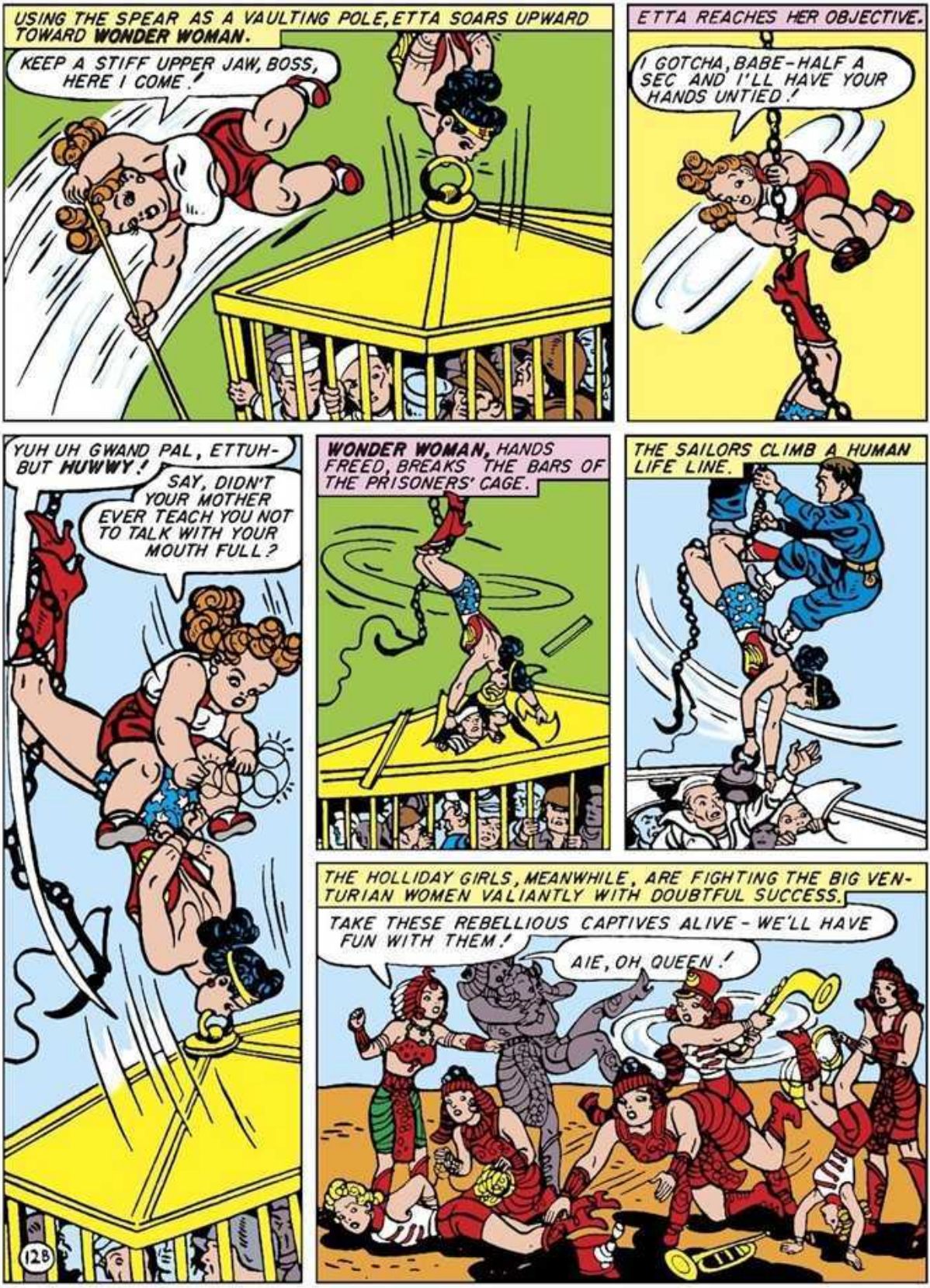
USING THE SPEAR AS A VAULTING POLE, ETTA SOARS UPWARD TOWARD WONDER WOMAN.
KEEP A STIFF UPPER JAW, BOSS, HERE I COME!
ETTA REACHES HER OBJECTIVE.
I GOTCHA, BABE - HALF A SEC AND I'LL HAVE YOUR HANDS UNTIED!
YUH UH GWAND PAL, ETTUH- BUT HUWWY!
SAY, DIDN'T YOUR MOTHER EVER TEACH YOU NOT TO TALK WITH YOUR MOUTH FULL?
WONDER WOMAN, HANDS FREED, BREAKS THE BARS OF THE PRISONERS' CAGE.
THE SAILORS CLIMB A HUMAN LIFE LINE.
THE HOLLIDAY GIRLS, MEANWHILE, ARE FIGHTING THE BIG VENTURIAN WOMEN VALIANTLY WITH DOUBTFUL SUCCESS.
TAKE THESE REBELLIOUS CAPTIVES ALIVE - WE'LL HAVE FUN WITH THEM!
AIE, OH QUEEN!
128

AT THIS CRUCIAL MOMENT, STEVE ARRIVES WITH G2 MEN AND MARINES FROM A BATTLESHIP.
BOWL 'EM OVER, BOYS – FORGET THEY'RE WOMEN OR YOU'LL WAKE UP DEAD!
WONDER WOMAN SETTLES HER FEUD WITH PTRA.
TAKE A NAP, BIG GIRL, YOU MUST BE ALL TIRED OUT AFTER TRYING SO HARD TO KILL ME!
UG-ULP!
EERAS, RELEASED, MATCHES HER STRENGTH AGAINST CLEA IN A DESPERATE STRUGGLE.
MERCY, EERAS! DON'T KILL ME – I SURRENDER!
WITH THE LAST FOE CONQUERED, LITTLE ELLIE, WHO CAME ALONG ON STEVE'S SHIP, LEAPS INTO HER DADDY'S ARMS.
OH DADDY, I KNEW WONDER WOMAN WOULD SAVE YOU!
SHE'S WONDERFUL, ELLIE – AND SO ARE YOU!
ATLANTIS ISN'T SAFE WITH THOSE TWO WOMEN ALIVE! I HATE TO EXECUTE PRISONERS BUT –
DON'T KILL THEM! I'LL TAKE THEM BACK WITH ME AND SEE IF MALA AND HER AMAZONS CAN MAKE THEM INTO GOOD CITIZENS!
AREN'T YOU TAKING A CHANCE, BEAUTIFUL, BRINGING BACK THOSE TWO ATLANTEAN HITLERS?
PROBABLY! BUT WHILE THERE'S LIFE THERE'S GOOD IN ANYBODY!
138

Wonder Woman
REG U S PAT OFF
By CHARLES MOULTON
SHOT IN A SHELL THROUGH THE HEART OF A MOUNTAIN, WONDER WOMAN RISKS HER LIFE WITH A SMILE TO SAVE AN AIR-STARVED CONTINENT! KIDNAPED FROM PARADISE ISLAND, SUBJECTED TO PERILS WHICH WOULD MAKE THE BRAVEST MAN SHUDDER, THE BEAUTIFUL AMAZON NEVER FLINCHES!
IN THIS STORY, THE TALE OF THE CAPTIVE QUEEN, WONDER WOMAN AGAIN DEMONSTRATES HER EXTRAORDINARY COURAGE AND ALLURE AND ENDEARS HERSELF ANEW TO THE HEARTS OF HER MANY FRIENDS AND ADMIRERS.
ETTA CANDY INTERRUPTS DIANA'S BUSY DAY AT THE OFFICE.
THIS IS IMPORTANT— THERE'S A GIRL NAMED OCTAVIA. STRONGER THAN WONDER WOMAN, IN THE NEWSREEL!
DON'T BOTHER ME, ETTA—ER—WHAT'S THAT? STRONGER THAN WONDER WOMAN?
I KNEW THAT WOULD GETCHA, KEED! THIS DAME'S A FOOTBALL PLAYER AND THEY SAY SHE COULD TOSS WONDER WOMAN OVER THE GOAL POSTS.
WELL—THAT SOUNDS INTERESTING—I SUPPOSE I MIGHT SPARE A FEW MINUTES—
DIANA CALLS ON OCTAVIA.
MY NAME IS DIANA PRINCE— I CAME TO—OUCH! MY POOR HAND!
GREETINGS, DIANA! ARE YOU A FOOTBALL PLAYER?

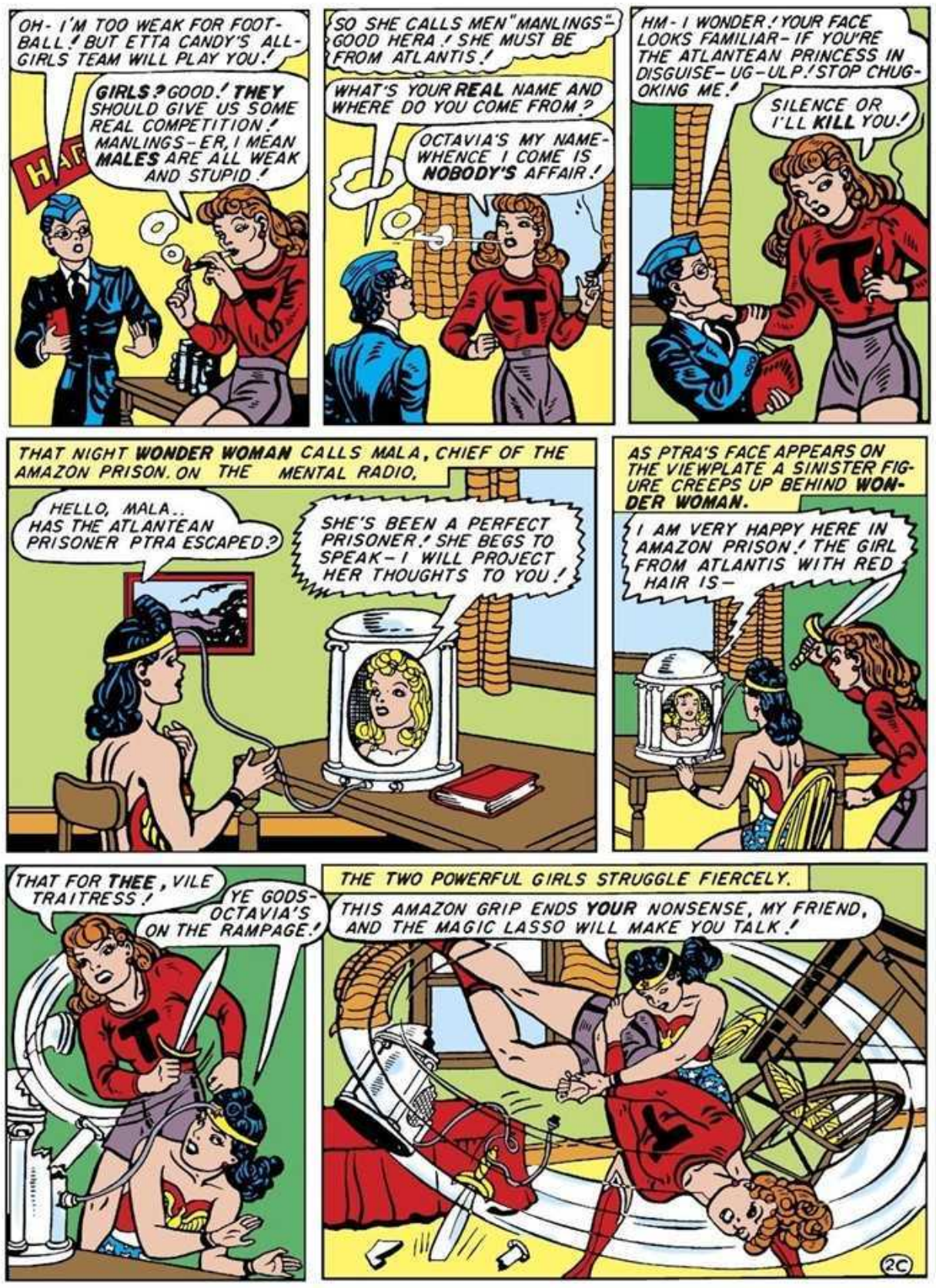
OH- I'M TOO WEAK FOR FOOTBALL! BUT ETTA CANDY'S ALL-GIRLS TEAM WILL PLAY YOU!
GIRLS? GOOD! THEY SHOULD GIVE US SOME REAL COMPETITION! MANLINGS-ER, I MEAN MALES ARE ALL WEAK AND STUPID!
SO SHE CALLS MEN "MANLINGS"- GOOD HERA! SHE MUST BE FROM ATLANTIS!
WHAT'S YOUR REAL NAME AND WHERE DO YOU COME FROM?
OCTAVIA'S MY NAME- WHENCE I COME IS NOBODY'S AFFAIR!
HM- I WONDER! YOUR FACE LOOKS FAMILIAR- IF YOU'RE THE ATLANTEAN PRINCESS IN DISGUISE- UG-ULP! STOP CHUGOKING ME!
SILENCE OR I'LL KILL YOU!
THAT NIGHT WONDER WOMAN CALLS MALA, CHIEF OF THE AMAZON PRISON. ON THE MENTAL RADIO,
HELLO, MALA.. HAS THE ATLANTEAN PRISONER PTRA ESCAPED?
SHE'S BEEN A PERFECT PRISONER! SHE BEGS TO SPEAK- I WILL PROJECT HER THOUGHTS TO YOU!
AS PTRA'S FACE APPEARS ON THE VIEWPLATE A SINISTER FIGURE CREEPS UP BEHIND WONDER WOMAN.
I AM VERY HAPPY HERE IN AMAZON PRISON! THE GIRL FROM ATLANTIS WITH RED HAIR IS-
THAT FOR THEE, VILE TRAITRESS!
YE GODS- OCTAVIA'S ON THE RAMPAGE!
THE TWO POWERFUL GIRLS STRUGGLE FIERCELY.
THIS AMAZON GRIP ENDS YOUR NONSENSE, MY FRIEND, AND THE MAGIC LASSO WILL MAKE YOU TALK!
2C

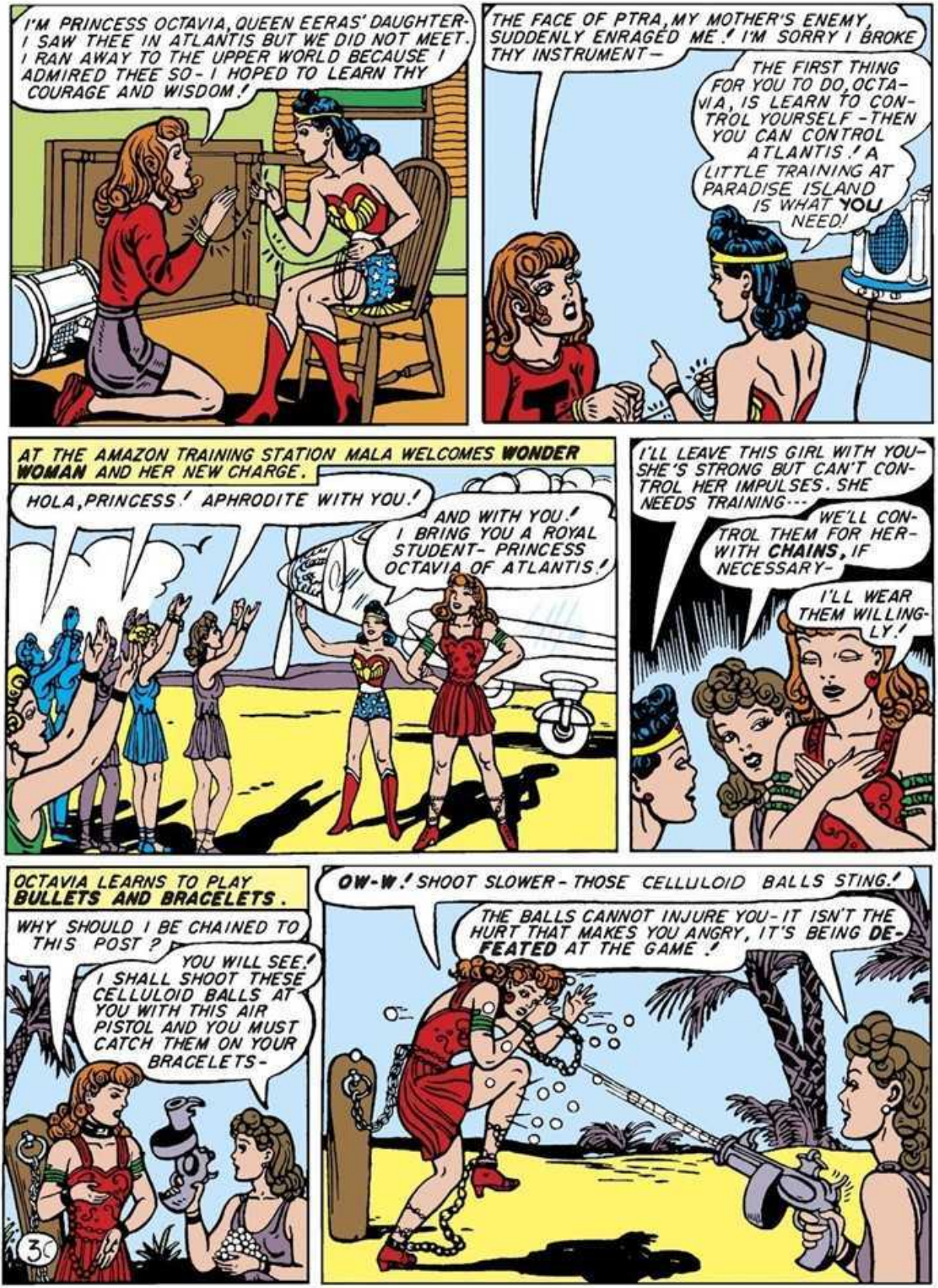
I'M PRINCESS OCTAVIA, QUEEN EERAS' DAUGHTER- I SAW THEE IN ATLANTIS BUT WE DID NOT MEET. I RAN AWAY TO THE UPPER WORLD BECAUSE I ADMIRED THEE SO- I HOPED TO LEARN THY COURAGE AND WISDOM!
THE FACE OF PTRA, MY MOTHER'S ENEMY, SUDDENLY ENRAGED ME! I'M SORRY I BROKE THY INSTRUMENT—
THE FIRST THING FOR YOU TO DO, OCTAVIA, IS LEARN TO CONTROL YOURSELF -THEN YOU CAN CONTROL ATLANTIS! A LITTLE TRAINING AT PARADISE ISLAND IS WHAT YOU NEED!
AT THE AMAZON TRAINING STATION MALA WELCOMES WONDER WOMAN AND HER NEW CHARGE.
HOLA, PRINCESS! APHRODITE WITH YOU!
AND WITH YOU! I BRING YOU A ROYAL STUDENT- PRINCESS OCTAVIA OF ATLANTIS!
I'LL LEAVE THIS GIRL WITH YOU- SHE'S STRONG BUT CAN'T CONTROL HER IMPULSES. SHE NEEDS TRAINING···
WE'LL CONTROL THEM FOR HER- WITH CHAINS, IF NECESSARY-
I'LL WEAR THEM WILLINGLY!
OCTAVIA LEARNS TO PLAY BULLETS AND BRACELETS.
WHY SHOULD I BE CHAINED TO THIS POST?
YOU WILL SEE! I SHALL SHOOT THESE CELLULOID BALLS AT YOU WITH THIS AIR PISTOL AND YOU MUST CATCH THEM ON YOUR BRACELETS-
OW-W! SHOOT SLOWER - THOSE CELLULOID BALLS STING!
THE BALLS CANNOT INJURE YOU- IT ISN'T THE HURT THAT MAKES YOU ANGRY, IT'S BEING DEFEATED AT THE GAME!
30

STOP SHOOTING THOSE THINGS AT ME OR I'LL- I'LL -
YOU'LL WHAT? YOU CAN'T TOUCH ME - THAT'S WHY YOU'RE CHAINED TO THE POST! CONTROL YOUR ANGER AND DEFEND YOURSELF WITH YOUR BRACELETS AS I COMMANDED! YOU'LL FIND IT'S EASIER THAN YOU THINK!
AND SO OCTAVIA LEARNS SELF CONTROL.
THOU ART RIGHT, MISTRESS! WHEN I CONTROL MYSELF I CAN CATCH EVERY SHOT ON MY BANDS!
MONTHS LATER WONDER WOMAN RETURNS TO GIVE OCTAVIA HER FINAL TEST.
OH PRINCESS, IT'S WONDERFUL TO SEE YOU!
I SHALL REMOVE YOUR CHAINS - YOU AND ANOTHER GIRL WILL PLAY BULLETS AND BRACELETS WITH REAL AMAZON PISTOLS!
OCTAVIA MEETS HER OPPONENT.
SO I'M TO FIGHT THEE - HA HA!
THOU TRAITRESS - I SHOULD KILL THEE FOR WHAT THOU DIDST IN ATLANTIS!
CONTROL YOURSELF, OCTAVIA! I CHOSE CLEA FOR YOUR OPPONENT PURPOSELY, TO TEST YOUR SELF CONTROL AS WELL AS YOUR SKILL AT BULLETS AND BRACELETS!
I'M SORRY, MISTRESS - I WILL CONTROL MYSELF!
YOU GIRLS WILL WALK AWAY FROM EACH OTHER. WHEN I SAY "READY" - AND NOT BEFORE - YOU WILL TURN, SHOOT AND DEFEND YOURSELVES WITH YOUR BRACELETS
BUT CLEA, NOT WAITING THE SIGNAL, WHIRLS SUDDENLY AND SHOOTS AT HER OLD ENEMY.
STOP CLEA - ARE YOU CRAZY? YOU'VE SHOT OCTAVIA WHILE HER BACK WAS TURNED!
4C

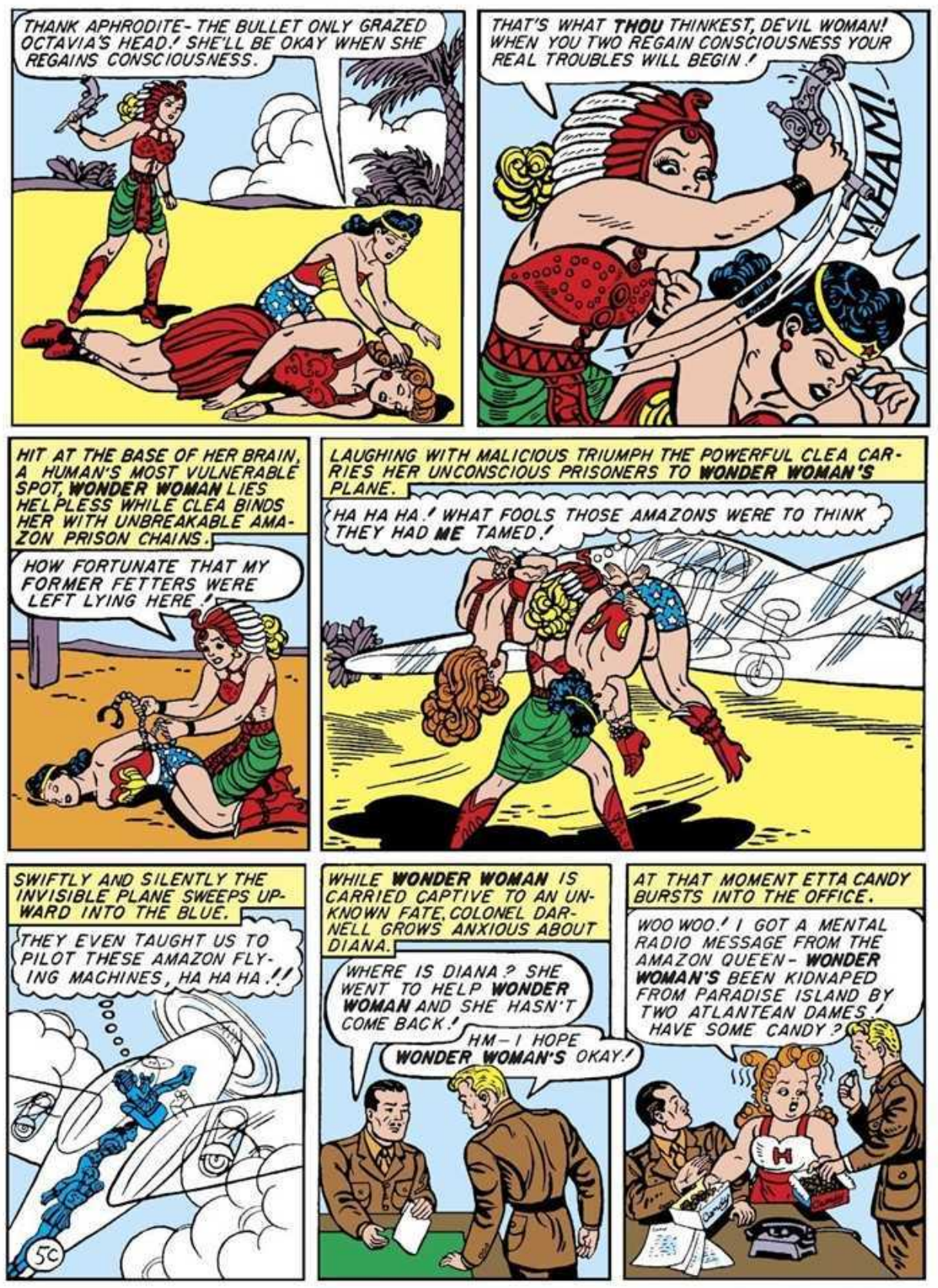
THANK APHRODITE- THE BULLET ONLY GRAZED OCTAVIA'S HEAD! SHE'LL BE OKAY WHEN SHE REGAINS CONSCIOUSNESS.
THAT'S WHAT THOU THINKEST, DEVIL WOMAN! WHEN YOU TWO REGAIN CONSCIOUSNESS YOUR REAL TROUBLES WILL BEGIN!
WHAM!
HIT AT THE BASE OF HER BRAIN, A HUMAN'S MOST VULNERABLE SPOT, WONDER WOMAN LIES HELPLESS WHILE CLEA BINDS HER WITH UNBREAKABLE AMAZON PRISON CHAINS.
HOW FORTUNATE THAT MY FORMER FETTERS WERE LEFT LYING HERE!
LAUGHING WITH MALICIOUS TRIUMPH THE POWERFUL CLEA CARRIES HER UNCONSCIOUS PRISONERS TO WONDER WOMAN'S PLANE.
HA HA HA! WHAT FOOLS THOSE AMAZONS WERE TO THINK THEY HAD ME TAMED!
SWIFTLY AND SILENTLY THE INVISIBLE PLANE SWEEPS UPWARD INTO THE BLUE.
THEY EVEN TAUGHT US TO PILOT THESE AMAZON FLYING MACHINES, HA HA HA!!
5C
WHILE WONDER WOMAN IS CARRIED CAPTIVE TO AN UNKNOWN FATE, COLONEL DARNELL GROWS ANXIOUS ABOUT DIANA.
WHERE IS DIANA? SHE WENT TO HELP WONDER WOMAN AND SHE HASN'T COME BACK!
HM—I HOPE WONDER WOMAN'S OKAY!
AT THAT MOMENT ETTA CANDY BURSTS INTO THE OFFICE.
WOO WOO! I GOT A MENTAL RADIO MESSAGE FROM THE AMAZON QUEEN- WONDER WOMAN'S BEEN KIDNAPED FROM PARADISE ISLAND BY TWO ATLANTEAN DAMES! HAVE SOME CANDY?

HURRY- THERE'S NOT A SECOND TO LOSE! WE'VE GOT TO REACH ATLANTIS BEFORE THEY MURDER WONDER WOMAN!
OKAY- BUT WAIT! I DROPPED SOME CANDY!
STEVE INSISTS THAT THE HOLLIDAY GIRLS CARRY RIFLES AND WEAR STEEL HELMETS.
THOSE ATLANTEAN SHE-DEVILS MAY HAVE TAKEN GUNS FROM THE SHIP THEY CAPTURED - YOU MUST PROTECT YOURSELVES!
THIS'LL MAKE A GOOD PADDLE, ANYWAY!
FLYING HIS PLANE AT TOP SPEED, STEVE SOON ARRIVES OVER THE VOLCANIC ENTRANCE TO ATLANTIS.
NOW FOR THE DIVE TO ATLANTIS!
BUT AS STEVE STARTS TO DESCEND, A TERRIFIC EXPLOSION SHAKES THE MOUNTAIN.
WOO WOO! THE MOUNTAIN BLEW UP!
HOUNDS OF HADES— THAT EXPLOSION MUST HAVE CLOSED THE TUNNEL TO ATLANTIS!
WONDER WOMAN, MEANWHILE, RECOVERS CONSCIOUSNESS IN STRANGE SURROUNDINGS.
GREAT APHRODITE! WHAT'S HAPPENED TO ME AND WHERE AM I?
TURNING, THE AMAZON MAIDEN DISCOVERS A SISTER PRISONER.
OCTAVIA! WHERE ARE WE?
WE'RE IN THE VENTURIAN DUNGEONS ON ATLANTIS! I HEARD A GUARD TALKING - CLEA BROUGHT US BOTH HERE CAPTIVE IN THY PLANE!

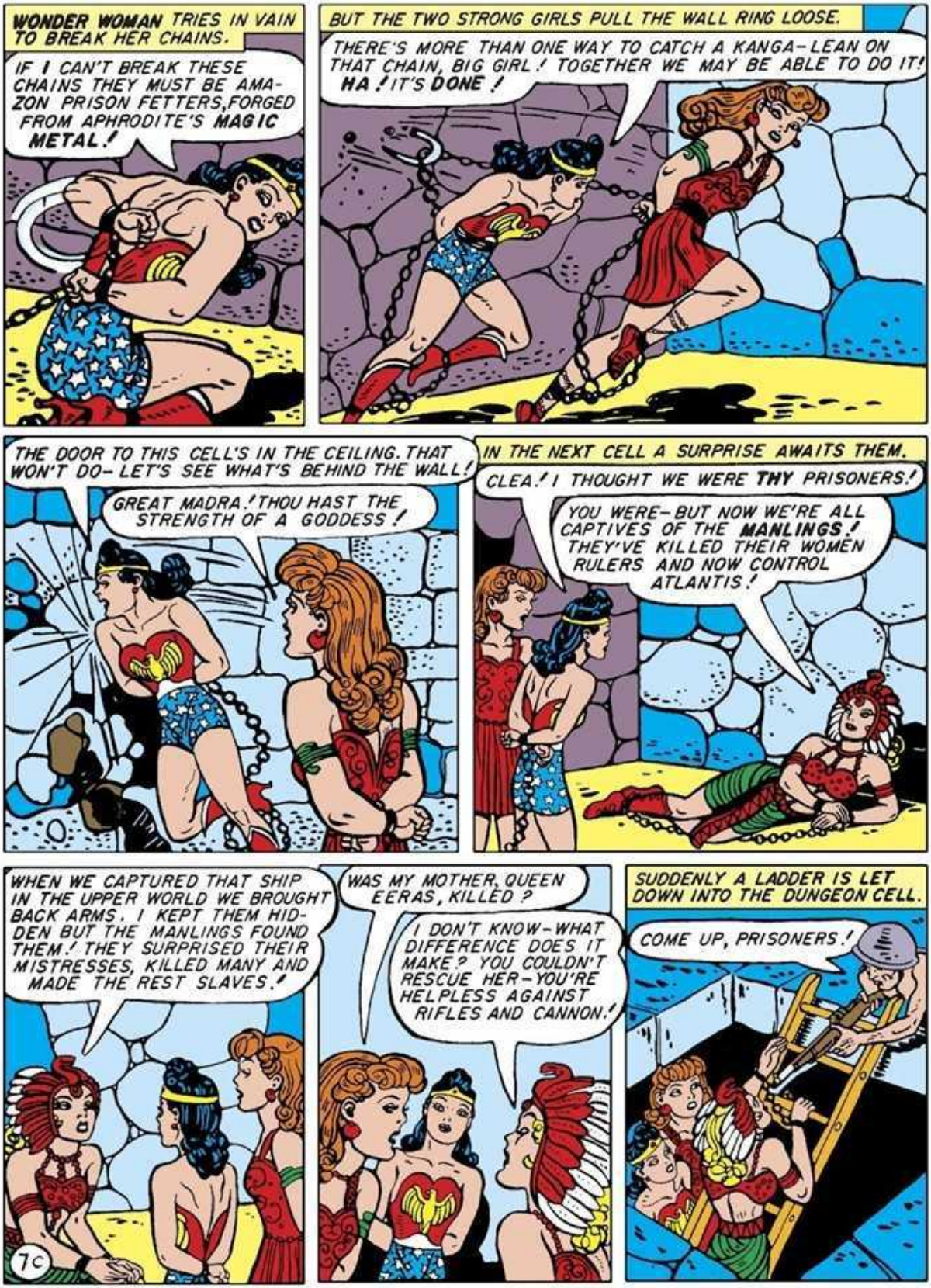
WONDER WOMAN TRIES IN VAIN TO BREAK HER CHAINS.
IF I CAN'T BREAK THESE CHAINS THEY MUST BE AMAZON PRISON FETTERS, FORGED FROM APHRODITE'S MAGIC METAL!
BUT THE TWO STRONG GIRLS PULL THE WALL RING LOOSE.
THERE'S MORE THAN ONE WAY TO CATCH A KANGA-LEAN ON THAT CHAIN, BIG GIRL! TOGETHER WE MAY BE ABLE TO DO IT!
HA! IT'S DONE!
THE DOOR TO THIS CELL'S IN THE CEILING. THAT WON'T DO- LET'S SEE WHAT'S BEHIND THE WALL!
GREAT MADRA! THOU HAST THE STRENGTH OF A GODDESS!
IN THE NEXT CELL A SURPRISE AWAITS THEM.
CLEA! I THOUGHT WE WERE THY PRISONERS!
YOU WERE- BUT NOW WE'RE ALL CAPTIVES OF THE MANLINGS! THEY'VE KILLED THEIR WOMEN RULERS AND NOW CONTROL ATLANTIS!
WHEN WE CAPTURED THAT SHIP IN THE UPPER WORLD WE BROUGHT BACK ARMS. I KEPT THEM HIDDEN BUT THE MANLINGS FOUND THEM! THEY SURPRISED THEIR MISTRESSES, KILLED MANY AND MADE THE REST SLAVES!
WAS MY MOTHER, QUEEN EERAS, KILLED?
I DON'T KNOW- WHAT DIFFERENCE DOES IT MAKE? YOU COULDN'T RESCUE HER- YOU'RE HELPLESS AGAINST RIFLES AND CANNON!
SUDDENLY A LADDER IS LET DOWN INTO THE DUNGEON CELL.
COME UP, PRISONERS!
7c

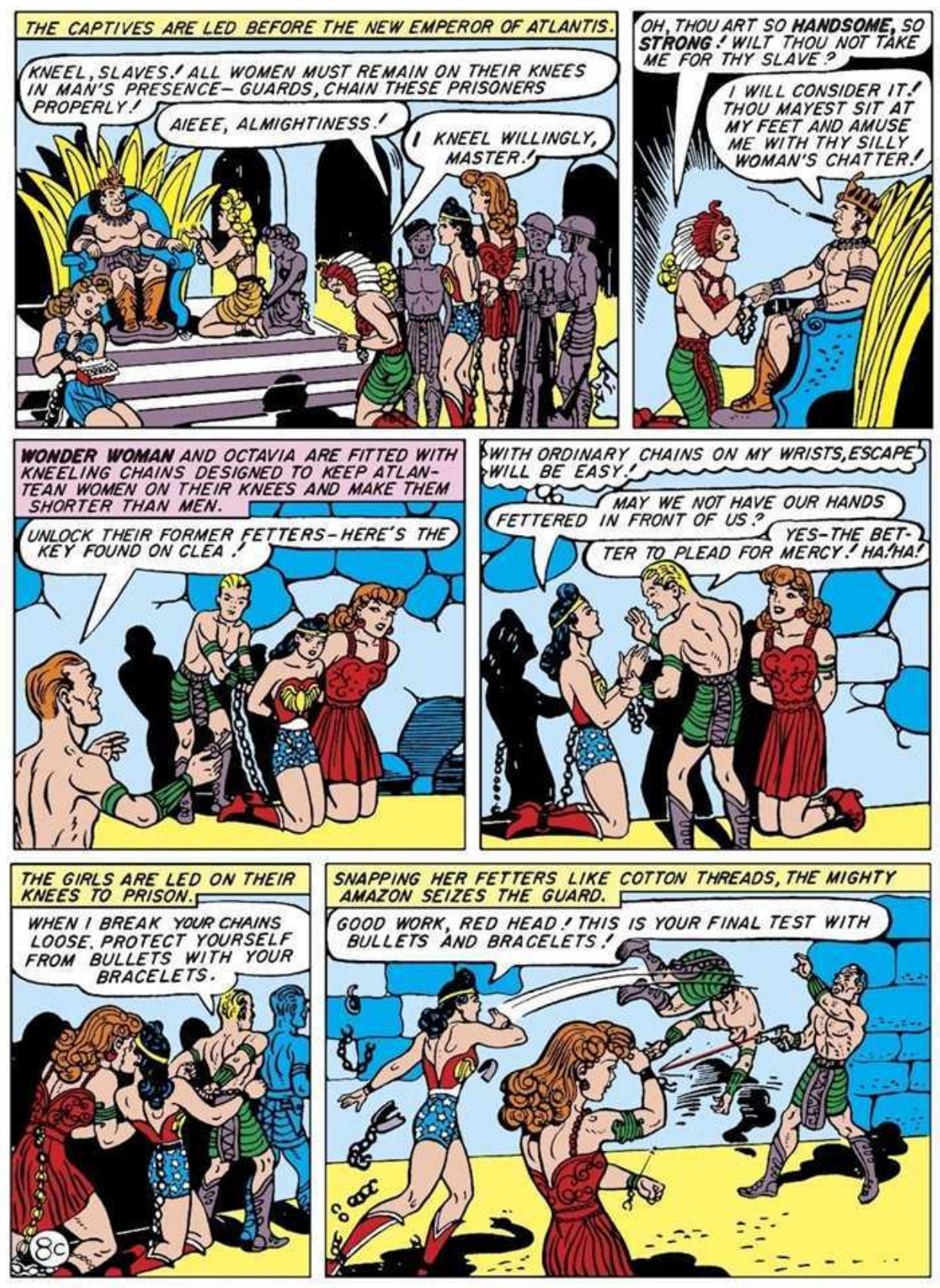
THE CAPTIVES ARE LED BEFORE THE NEW EMPEROR OF ATLANTIS.
KNEEL, SLAVES! ALL WOMEN MUST REMAIN ON THEIR KNEES IN MAN'S PRESENCE— GUARDS, CHAIN THESE PRISONERS PROPERLY!
AIEEE, ALMIGHTINESS!
I KNEEL WILLINGLY, MASTER!
OH, THOU ART SO HANDSOME, SO STRONG! WILT THOU NOT TAKE ME FOR THY SLAVE?
I WILL CONSIDER IT! THOU MAYEST SIT AT MY FEET AND AMUSE ME WITH THY SILLY WOMAN'S CHATTER!
WONDER WOMAN AND OCTAVIA ARE FITTED WITH KNEELING CHAINS DESIGNED TO KEEP ATLANTEAN WOMEN ON THEIR KNEES AND MAKE THEM SHORTER THAN MEN.
UNLOCK THEIR FORMER FETTERS— HERE'S THE KEY FOUND ON CLEA!
WITH ORDINARY CHAINS ON MY WRISTS, ESCAPE WILL BE EASY!
MAY WE NOT HAVE OUR HANDS FETTERED IN FRONT OF US?
YES— THE BETTER TO PLEAD FOR MERCY! HA! HA!
THE GIRLS ARE LED ON THEIR KNEES TO PRISON.
WHEN I BREAK YOUR CHAINS LOOSE, PROTECT YOURSELF FROM BULLETS WITH YOUR BRACELETS.
SNAPPING HER FETTERS LIKE COTTON THREADS, THE MIGHTY AMAZON SEIZES THE GUARD.
GOOD WORK, RED HEAD! THIS IS YOUR FINAL TEST WITH BULLETS AND BRACELETS!
8c

LEAVING PURSUERS FAR BEHIND, THE TWO GIRLS RACE TOWARD OCTAVIA'S COUNTRY, AURANIA.
GREAT MADRA- WHAT'S THAT?
BOOM
NEARING THE AIR INLET TUNNEL THEY SEE A HUGE GUN FIRING TOWARD THE ROCKY CEILING OF ATLANTIS.
GOOD HERA - THAT'S A BIG BERTHA CAPTURED FROM THE NAZIS! CLEA MUST HAVE FOUND IT ON THE AMERICAN SHIP!
SEEING GIRLS, THE TIMID ATLANTEAN "MANLINGS" FLEE.
HO HO, THE COWARDS! EVEN WHEN ARMED THEY DARE NOT FACE A WOMAN!
BUT WONDER WOMAN CAPTURES A GUNNER WITH HER MAGIC LASSO.
I MUST FIND OUT WHAT YOU BOYS WERE DOING WITH THAT BIG GUN - IF IT'S WHAT I SUSPECT, ZEUS HELP US!
TELL ME THE TRUTH - WHAT WERE YOU SHOOTING AT?
I-I AM COMPELLED TO SPEAK! WE SHOT INTO THE AIR TUNNEL - THE SHELL EXPLOSIONS CLOSED THE ENTRANCE TO ATLANTIS! OUR EMPEROR FEARED INVASION BY WOMEN FROM ABOVE!
WHAT FOOLS THESE MANLINGS ARE! WITH THAT TUNNEL CLOSED WE CANNOT GET FRESH AIR - ALL ATLANTIS WILL PERISH!
WE MUST OPEN THE TUNNEL AND GET REINFORCEMENTS FROM ABOVE - I HAVE AN IDEA!
TAKING A BIG BERTHA SHELL APART, WONDER WOMAN REMOVES THE DETONATOR AND EXPLOSION CHARGE AND STEPS INSIDE THE CASING.
REPLACE THIS SHELL TOP, OCTAVIA, AND SHOOT ME INTO THE TUNNEL!
NO, MISTRESS - THOU'LT BE KILLED!
OCTAVIA AND THE ATLANTEAN LOAD THE GUN.
QUICKLY! DO AS I SAY - THERE'S NO TIME TO LOSE!
PLEASE, BELOVED PRINCESS, I WISH YOU'D GIVE UP THIS MAD PLAN!
9C

THE GUN IS FIRED-UP, UP HURTLES THE HUGE SHELL, AT TERRIFIC VELOCITY, INTO THE BLOCKED TUNNEL!
AT THIS MOMENT, STEVE, CIRCLING ABOVE THE VOLCANIC CRATER, HEARS THE GUN-FIRE.
THAT SOUNDS LIKE A BIG BERTHA BARKING WAY DOWN BELOW!
BOOM!
SUDDENLY WONDER WOMAN'S HURTLING SHELL, REOPENING THE TUNNEL, ZOOMS TOWARD STEVE'S PLANE.
BY JINKS, THAT SHELL WON'T MISS US BY MUCH!
WONDER WOMAN OPENS THE LID OF THE SHELL AND SEES-
WHAT LUCK---THERE'S STEVE'S PLANE- I WONDER IF I CAN MAKE IT!
TIMING HER PRECARIOUS PERFORMANCE PERFECTLY, WONDER WOMAN LEAPS FROM SHELL TO PLANE WITH A MILE OF THIN AIR BENEATH HER!
WOO WOO! OF ALL THE CRAZY STUNTS I EVER SAW THAT GIRL DO- THIS IS THE DIZZIEST!
CLIMBING INTO THE COCKPIT THE AMAZON GETS A WARM WELCOME.
I RECOGNIZED YOUR PLANE, STEVE, AND THOUGHT I'D DROP IN!
ANGEL FROM A SHELL - YOU'RE AMAZING!
WONDER WOMAN - YOU'RE GRAND!
SWOOPING SWIFTLY THROUGH THE TUNNEL TO LAND ON ATLANTIS, THEY FIND OCTAVIA DEFENDING BIG BERTHA FROM ATLANTEAN "MANLINGS."
JUST IN TIME- I COULDN'T HOLD THIS GUN MUCH LONGER!
WHY HOLD IT? LET'S THROW IT AT THEM!
10C

LUCKY WE BROUGHT RIFLES-IT SHOULD BE EASY TO DEFEAT THESE ATLANTEAN SISSIES—
LOOK! AN ARMY OF "MANLINGS" LED BY CLEA - WHEW! SHE'S A FAST WORKER-ALREADY SHE HAS TALKED THE KING OUT OF HIS JOB!
THE WONDER WOMAN LEGION CHARGES FEARLESSLY AGAINST VASTLY SUPERIOR NUMBERS.
FORWARD, MY BRAVES— SHOOT FASTER!
COME ON KIDS— USE YOUR HEADS THEY'RE BULLET PROOF!
THE HOLLIDAY GIRLS FIRE A VOLLEY OVER THE MANLINGS' HEADS AND THEY RUN FRANTICALLY FOR SAFETY.
WONDER WOMAN CAPTURES CLEA WITH THE MAGIC LASSO—
I'VE GOT YOU AGAIN, MY TRICKY FRIEND— THIS TIME FOR KEEPS!
LOOK WHAT I GOT, THE LITTLE KING - AIN'T HE CUTE?
P-PLEASE DON'T H-HURT ME!
11C
QUEEN EERAS IS FINALLY FREED.
I'LL STAY AND RULE VENTURIA AS THOU WISHED, MOTHER— WONDER WOMAN HAS TAUGHT ME THAT SELF CONTROL BRINGS STRENGTH AND HAPPINESS!
SEEING THEE, MY DAUGHTER, IS WORTH MORE THAN MY KINGDOM!
WHERE'S DIANA? DARNELL WILL GO NUTS IF I DON'T FIND HER!
DIANA'S ON HER WAY- SHE'LL GET BACK BEFORE YOU DO! AND STEVE, I WANT YOU TO KNOW HOW MUCH I-I-APPRECIATE YOUR HELPER- I MEAN, THANKS FOR EVERYTHING!
MORE ADVENTURES OF WONDER WOMAN IN EVERY ISSUE OF SENSATION COMICS.....

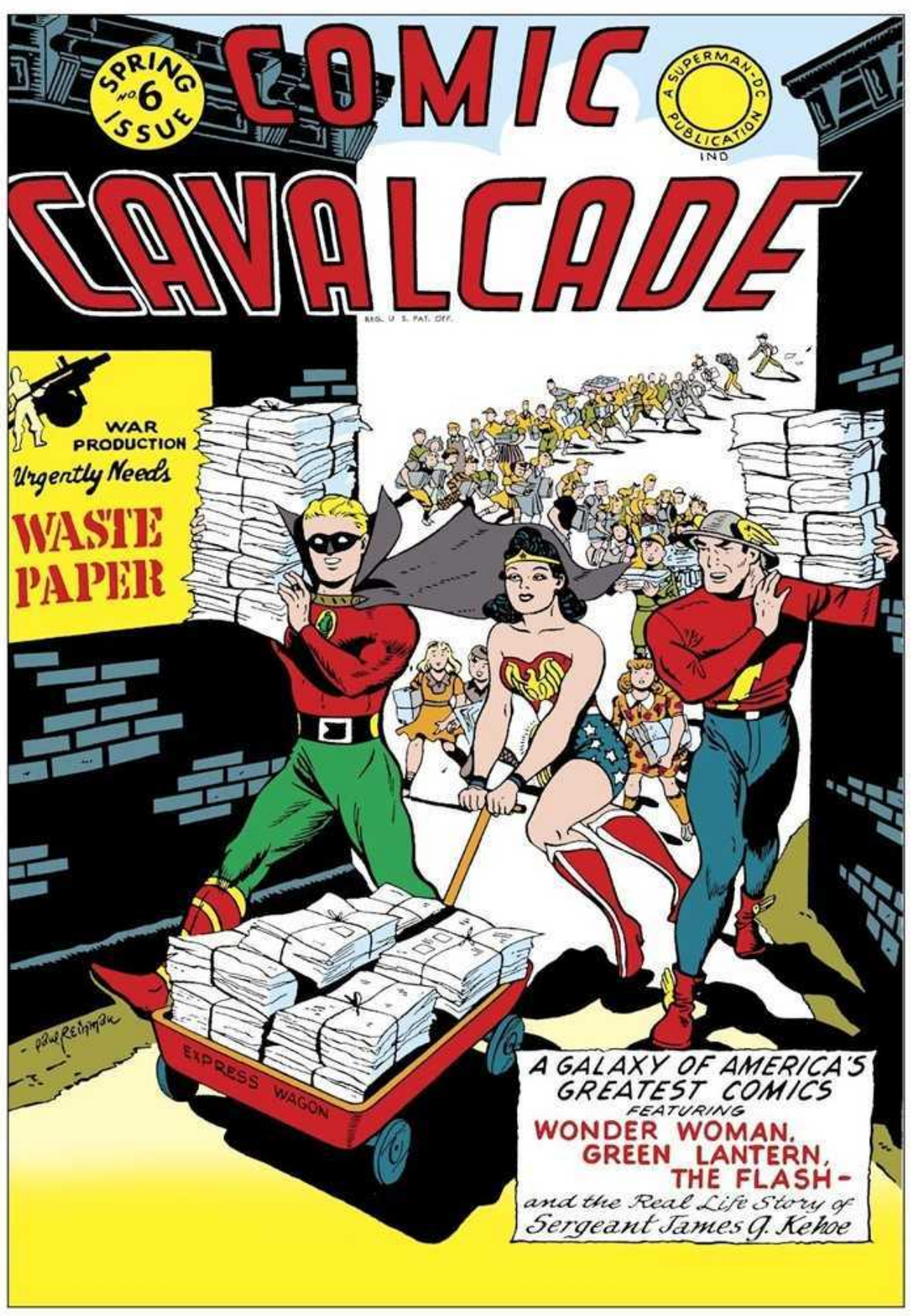
SPRING
NO 6
ISSUE
COMIC
A SUPERMAN-DC PUBLICATION
IND
CAVALCADE
REG. U. S. PAT. OFF.
WAR PRODUCTION
Urgently Needs
WASTE PAPER
EXPRESS WAGON
A GALAXY OF AMERICA'S GREATEST COMICS
FEATURING
WONDER WOMAN,
GREEN LANTERN,
THE FLASH -
and the Real Life Story of
Sergeant James G. Kehoe

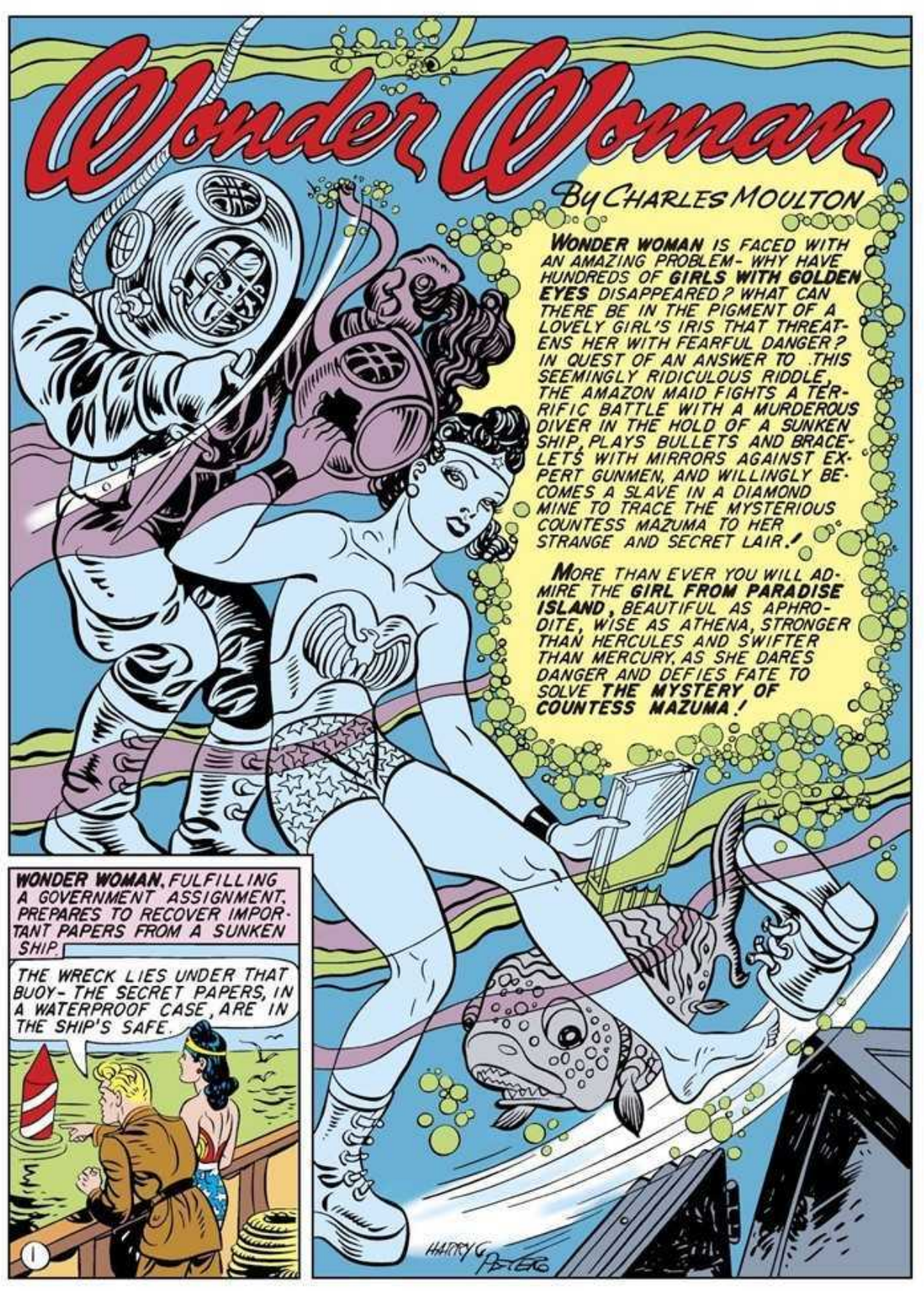
Wonder Woman
By CHARLES MOULTON
WONDER WOMAN IS FACED WITH AN AMAZING PROBLEM- WHY HAVE HUNDREDS OF GIRLS WITH GOLDEN EYES DISAPPEARED? WHAT CAN THERE BE IN THE PIGMENT OF A LOVELY GIRL'S IRIS THAT THREATENS HER WITH FEARFUL DANGER? IN QUEST OF AN ANSWER TO THIS SEEMINGLY RIDICULOUS RIDDLE, THE AMAZON MAID FIGHTS A TERRIFIC BATTLE WITH A MURDEROUS DIVER IN THE HOLD OF A SUNKEN SHIP, PLAYS BULLETS AND BRACELETS WITH MIRRORS AGAINST EXPERT GUNMEN, AND WILLINGLY BECOMES A SLAVE IN A DIAMOND MINE TO TRACE THE MYSTERIOUS COUNTESS MAZUMA TO HER STRANGE AND SECRET LAIR!
MORE THAN EVER YOU WILL ADMIRE THE GIRL FROM PARADISE ISLAND, BEAUTIFUL AS APHRODITE, WISE AS ATHENA, STRONGER THAN HERCULES AND SWIFTER THAN MERCURY, AS SHE DARES DANGER AND DEFIES FATE TO SOLVE THE MYSTERY OF COUNTESS MAZUMA!
WONDER WOMAN, FULFILLING A GOVERNMENT ASSIGNMENT, PREPARES TO RECOVER IMPORTANT PAPERS FROM A SUNKEN SHIP.
THE WRECK LIES UNDER THAT BUOY- THE SECRET PAPERS, IN A WATERPROOF CASE, ARE IN THE SHIP'S SAFE.
1

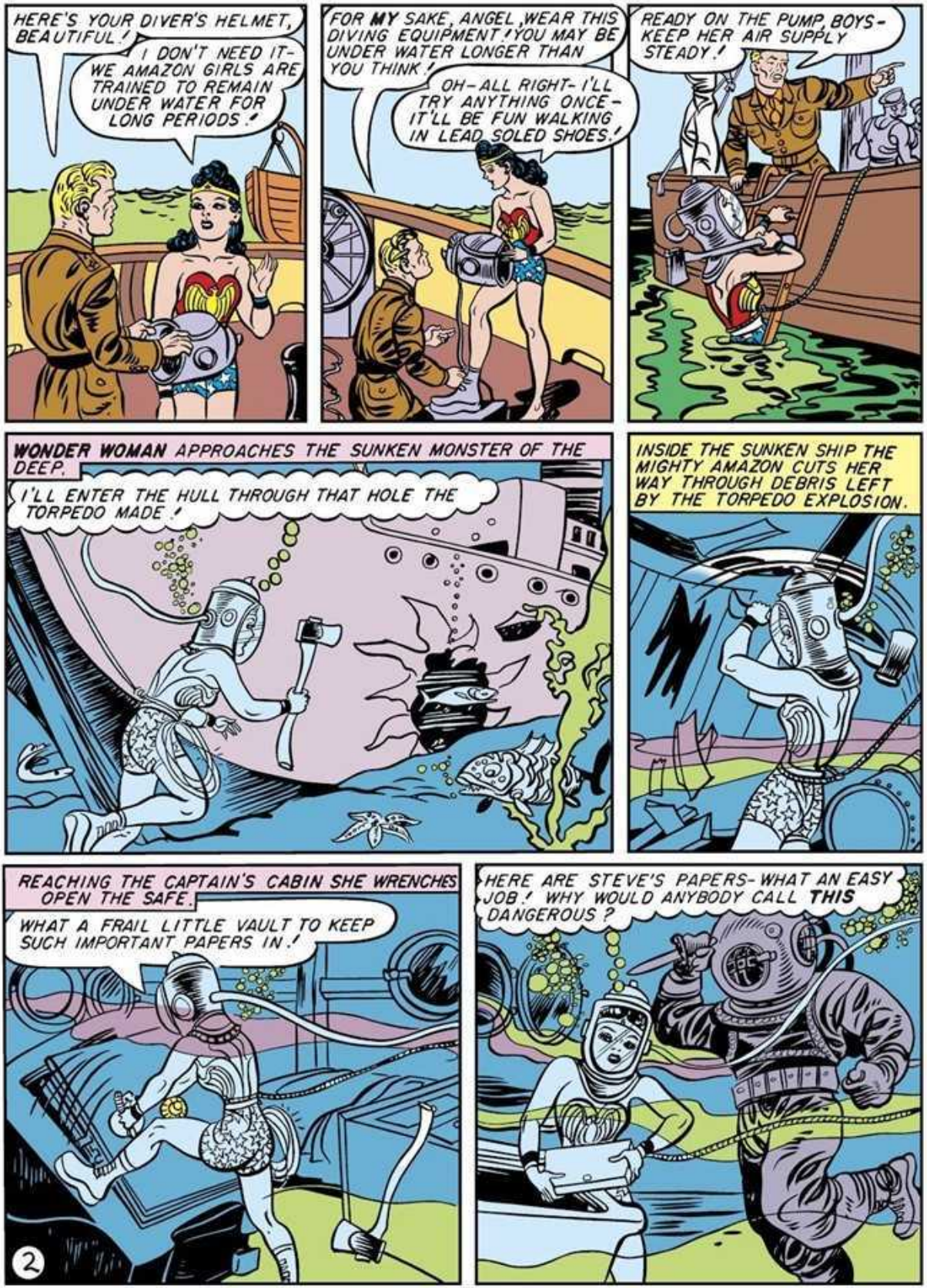
HERE'S YOUR DIVER'S HELMET, BEAUTIFUL!
I DON'T NEED IT- WE AMAZON GIRLS ARE TRAINED TO REMAIN UNDER WATER FOR LONG PERIODS!
FOR MY SAKE, ANGEL, WEAR THIS DIVING EQUIPMENT! YOU MAY BE UNDER WATER LONGER THAN YOU THINK!
OH- ALL RIGHT- I'LL TRY ANYTHING ONCE- IT'LL BE FUN WALKING IN LEAD SOLED SHOES!
READY ON THE PUMP, BOYS- KEEP HER AIR SUPPLY STEADY!
WONDER WOMAN APPROACHES THE SUNKEN MONSTER OF THE DEEP.
I'LL ENTER THE HULL THROUGH THAT HOLE THE TORPEDO MADE!
INSIDE THE SUNKEN SHIP THE MIGHTY AMAZON CUTS HER WAY THROUGH DEBRIS LEFT BY THE TORPEDO EXPLOSION.
REACHING THE CAPTAIN'S CABIN SHE WRENCHES OPEN THE SAFE.
WHAT A FRAIL LITTLE VAULT TO KEEP SUCH IMPORTANT PAPERS IN!
HERE ARE STEVE'S PAPERS- WHAT AN EASY JOB! WHY WOULD ANYBODY CALL THIS DANGEROUS?
2

TAKING WONDER WOMAN UNAWARE, THE UNEXPECTED ENEMY CUTS HER AIR HOSE AND SNATCHES THE DISPATCH BOX FROM HER HAND.
BEFORE THE AMAZON CAN CATCH HER BREATH, WATER RUSHES INTO HER BROKEN AIR HOSE.
UNF.! MY HELMET'S FULL OF WATER- I JUST BREATHED OUT, I CAN'T BREATHE IN-
WONDER WOMAN CRUSHES HER MASSIVE DIVER'S HELMET BETWEEN HER HANDS AND TEARS IT FROM HER HEAD.
I MUST FILL MY LUNGS WITH AIR OR.... OR IT'S MY FINISH!
THESE LEAD SHOES SPOIL MY SPEED!
LIKE AN ARROW WONDER WOMAN SHOOTS UPWARD TOWARD THE SEVERED AIR HOSE.
HOLDING HER NOSTRILS TO AVOID BREATHING IN WATER SHE FILLS HER LUNGS WITH LIFE-GIVING AIR BEING PUMPED FROM ABOVE THROUGH THE HOSE.
THE AMAZON MAIDEN TURNS JUST IN TIME TO MEET A SECOND ONSLAUGHT FROM HER MYSTERIOUS OPPONENT.
UG-GUG!
I DON'T LIKE THIS GAME, MY FRIEND- LET'S STOP PLAYING!
3

LASSOING HER UNCONSCIOUS ENEMY WONDER WOMAN DRAGS HIM TO THE SURFACE.
WONDER WOMAN GETS HER MAN.
BLISTERING BLAZES! IT'S FRANCO MENDEZ - INTERNATIONAL SPY! COUNTESS MAZUMA WARNED US HE WAS AFTER THOSE PAPERS - THAT'S WHY WE HAD TO SALVAGE THEM!
NICE OF HIM TO BRING THEM UP FOR ME!
THIS DIVER'S OUTFIT BELONGS TO OUR SHIP - MENDEZ MUST HAVE HIDDEN ON BOARD, STOLEN THE DIVER'S SUIT AND FOLLOWED YOU BELOW! BUT HOW DID HE LEARN OUR PLANS?
MY MAGIC LASSO WILL MAKE HIM TELL THAT QUICK ENOUGH!
WHO TOLD YOU MAJOR TREVOR'S PLANS?
I WON'T TALK - BUT - BUT SOMETHING COMPELS ME! COUNTESS MAZUMA WROTE ME. THOUGH I NEVER SAW THE COUNTESS AND DO NOT KNOW HER. SHE IS A WOMAN OF MYSTERY!
CAN YOU TIE THAT? THE COUNTESS TELLS US THAT MENDEZ IS GOING AFTER THESE SECRET REPORTS. THEN SHE TELLS HIM THAT WE'RE GOING AFTER THEM!
MM - THE COUNTESS IS MYSTERIOUS! YOU'D BETTER HAVE DIANA PRINCE INVESTIGATE.
NEXT DAY AT THE COUNTESS' HOUSE -
WHAT A PALACE! COUNTESS MAZUMA MUST BE RICH AS CROESUS!
4
I'M DIANA PRINCE OF THE ARMY INTELLIGENCE SERVICE.
SHE'S PROBABLY SNOOTY AND WON'T SEE ME!
THE COUNTESS EXPECTS YOU - PLEASE COME TO HER BOUDOIR!
IN THE COUNTESS' BOUDOIR DIANA DISCOVERS AN EXTRAORDINARY PAINTING.

SUDDENLY A WOMAN'S HAND REACHES OVER DIANA'S SHOULDER AND SNATCHES OFF HER GLASSES.
GOOD HERA - WHAT'S THIS!
A BEAUTIFUL WOMAN WHIRLS DIANA ABOUT AND STARES INTO HER EYES.
WHAT'S THE IDEA?
YOU ARE NOT SHE- YOUR EYES ARE NOT GOLDEN!
FOR THE LOVE OF ZEUS, WHAT'S THIS ALL ABOUT?
PLEASE BE SEATED! FOR A MOMENT I THOUGHT - BUT NO MATTER! YOU CAME QUITE PROMPTLY!
"PROMPTLY"? I HAD NO APPOINTMENT WITH YOU, COUNTESS!
I KNEW THAT FRANCO MENDEZ WOULD TRY TO STEAL THOSE SALVAGED PAPERS. I KNEW ALSO THAT MAJOR TREVOR WOULD SUSPECT ME OF GIVING MENDEZ INFORMATION AND WOULD SEND SOMEONE TO SEE ME!
YOU'RE CLEVER, COUNTESS!
I AM NOT CLEVER, ONLY LOGICAL! BUT TELL ME PLEASE - DID YOU CAPTURE MENDEZ?
WONDER WOMAN CAUGHT HIM, YES — AFTER HE TRIED TO KILL HER! MENDEZ WILL RECEIVE A LONG PRISON SENTENCE!
OH, THAT IS WONDERFUL! AT LAST I HAVE SENT FRANCO TO PRISON! HE WAS SO CLEVER, SO ELUSIVE - I COULD NOT GET EVIDENCE AGAINST HIM. BUT NOW HE WILL KNOW HOW PRISON FEELS!
5

DIANA REPORTS TO COLONEL DARNELL.
COUNTESS MAZUMA APPARENTLY HATES MENDEZ AND GAVE HIM INFORMATION TO TRAP HIM. BUT THAT WOMAN'S SUBTLE- SHE'LL BEAR INVESTIGATING!
OKAY- BUT NEVER MIND HER NOW. ELVA EAST HAS DISAPPEARED!
ELVA EAST! SHE'S OUR BEST OPERATIVE- WAS SHE ON A CASE?
NO, BUT 124 GIRLS HAVE DISAPPEARED RECENTLY FROM THIS VICINITY- HERE'S THE LIST. NO BODIES HAVE BEEN FOUND- LOOKS LIKE KIDNAPING! BEGIN INVESTIGATION IMMEDIATELY!
AND SO DIANA GETS RIGHT TO WORK!
MISS TOMKINS, YOU'RE A FRIEND OF ELVA EAST- WHAT COLOR ARE HER EYES?
HER EYES? WHAT AN ODD QUESTION! ELVA HAS GOLDEN EYES— I'VE OFTEN NOTICED THEIR PECULIAR COLOR!
DESCRIPTIONS OF MISSING GIRLS SHOW EVERY ONE HAS GOLDEN EYES! HM- COUNTESS MAZUMA WAS LOOKING FOR A GOLDEN-EYED GIRL AND THAT PICTURE- I WONDER! IT'S TIME FOR WONDER WOMAN TO CALL ON THE COUNTESS!
DIANA IN TRANSFORMING HERSELF INTO WONDER WOMAN CONCEALS HER MAGIC LASSO.
I DON'T INTEND TO BE BOUND WITH THIS LASSO! I'LL WRAP IT AROUND MY ANKLE AND EVEN IF SOMEONE TOOK MY BOOTS OFF THEY'D THINK IT WAS A GOLD ANKLET!
THIS LARIAT LOOKS EXACTLY LIKE MY MAGIC LASSO. I CAN LET MYSELF BE BOUND WITH THIS ROPE AND BREAK IT WHEN I PLEASE!
6
WONDER WOMAN'S RECEPTION AT COUNTESS MAZUMA'S IS COOLER THAN IT WAS WHEN SHE WENT AS DIANA PRINCE—
MADAME, THE COUNTESS IS NOT AT HOME— AWK! EEK! THIS IS DISGRACEFUL!
SORRY, BUT I'M SURE THE COUNTESS WILL SEE ME....

WONDER WOMAN BEARDS THE COUNTESS IN HER DEN.
IT'S NICE MEETING YOU, COUNTESS! WHAT GORGEOUS JEWELS YOU'RE WEARING - YOU MUST OWN A DIAMOND MINE!
SO THIS WOMAN KNOWS - I MUST DISPOSE OF HER!
WHAT DO YOU WANT, AMAZON?
I WANT TO KNOW WHAT YOU HAVE DONE WITH ELVA EAST AND 124 OTHER GIRLS WITH GOLDEN EYES!
HA HA! IF I HAD DONE ANYTHING TO THEM DO YOU SUPPOSE I WOULD TELL YOU?
AS WONDER WOMAN ADVANCES, THE COUNTESS PRESSES A BUTTON BEHIND HER ON THE DESK.
MY MAGIC LASSO WILL COMPEL YOU TO TELL THE TRUTH!
IF YOU LASSO ME YOU'LL NEVER SEE THE GIRLS ALIVE - MY MEN WILL ATTEND TO THAT!
THE COUNTESS' GUNMEN RESPOND TO HER SIGNAL AND...
LET HER HAVE IT!
THE AMAZON MAIDEN SEES THE GUNMEN BEHIND HER IN A MIRROR.
THRUSTING HER HANDS BEHIND HER BACK WONDER WOMAN PARRIES THE HURTLING BULLETS WITH HER BRACELETS.
POR DIOS! THIS WOMAN OF MAGIC CANNOT BE KILLED!
7

BUT THE COUNTESS MAZUMA SNATCHES THE GOLDEN ROPE WHICH WONDER WOMAN DROPPED AND DEFTLY LASSOS THE AMAZON GIRL.
CEASE FIRING! I'LL TAKE THIS GIRL CAPTIVE - SHE'LL MAKE A USEFUL SLAVE!
I'LL KEEP YOU BOUND WITH YOUR OWN ROPE, MY GIRL, AND YOU'LL BE COMPELLED TO OBEY ME!
Y-YES, MISTRESS, THE MAGIC LASSO COMPELS OBEDIENCE!
BUT NOT THIS LASSO...
WHILE THE COUNTESS GAGS AND BLINDFOLDS HER, WONDER WOMAN SENDS A MENTAL RADIO MESSAGE.
CALLING STEVE! AM BEING CARRIED AWAY CAPTIVE BY COUNTESS - FOLLOW IN MY PLANE WITH GIRLS WHEN I SEND MENTAL RADIO BEAM!
BUT WONDER WOMAN, LED BLINDFOLDED TO A PLANE, CANNOT SEE THAT HER CAPTRESS IS TAKING MEASURES TO DESTROY HER SENSE OF DIRECTION.
MOUNT THIS LADDER, PRISONER!
WONDER WOMAN IS BOUND TO THE PROPELLER.
THE ENGINE IS STARTED AND WONDER WOMAN WHIRLS DIZZILY AROUND.
THIS WON'T INJURE THE GIRL OR MAKE HER LESS USEFUL. BUT IT SHOULD UPSET HER SENSE OF DIRECTION SO SHE WILL NOT KNOW WHERE SHE IS TAKEN!
8

THE AMAZON GIRL, RELEASED FROM THE PROPELLER, DOES NOT REALIZE THAT HER WHIRLING BRAIN MAKES HER MOVE IN CIRCLES.
RUN FORWARD, PRISONER!
HA HA! THAT DID THE TRICK-SHE CANNOT THINK STRAIGHT!
LYING BOUND IN THE PLANE AS IT SOARS TO ITS UNKNOWN DESTINATION, WONDER WOMAN SENDS THE PROMISED RADIO BEAM TO STEVE.
STEVE, 1000 MILES AWAY, CATCHES WONDER WOMAN'S MENTAL RADIO BEAM ON THE SENSITIVE ELECTRICAL INSTRUMENTS OF HER PLANE AND TAKES OFF WITH ETTA AND THE HOLLIDAY GIRLS.
WOO WOO! WE'RE GOIN' PLACES!
BUT ETTA IS WRONG-WONDER WOMAN'S BEAM LEADS THE PLANE ON A CURVED COURSE TO NOWHERE.
ATLANTIC OCEAN
HOURS LATER STEVE MAKES A STARTLING DISCOVERY.
JUMPING JEHOSOPHAT! WE'RE RIGHT BACK WHERE WE STARTED FROM! I'LL STOP FOLLOWING THIS MENTAL RADIO-I'VE MADE SOME MISTAKE!
SOMETHIN' MADE YOU DIZZY, STEVE! WHAT HAPPENED TO YOU?
9
WONDER WOMAN, ARRIVING AT HER UNKNOWN DESTINATION, STRAIGHTENS OUT HER MENTAL RADIO BEAM-TOO LATE.
DRINK THIS, PRISONER-IT WILL CLEAR YOUR HEAD!
MM-NOW I CAN SEND A BETTER RADIO BEAM-

COUNTESS MAZUMA SHOWS THE PRISONER HER SECRET DOMAIN.
THERE'S MY DIAMOND MINE - THE RICHEST IN THE WORLD! I RUN IT WITH SLAVE LABOR - GOLDEN EYED GIRLS — I HATE THEM ALL!
GREAT HERA - I MUST FREE THESE GIRLS QUICKLY!
BUT THE COUNTESS, AS THOUGH READING WONDER WOMAN'S THOUGHTS, TURNS ON HER PRISONER.
IF YOU TRY ANY TRICKS MY GUARDS HAVE ORDERS TO SHOOT 10 SLAVE GIRLS INSTANTLY!
VERY WELL, PUT ME IN YOUR CHAIN GANG WITH THE OTHER SLAVES!
OH NO! I SHALL KEEP YOU BOUND WITH YOUR MAGIC LASSO AND USE THE OTHER END OF IT, ALSO, FOR A LITTLE EXPERIMENT!
AT THE COUNTESS' HEADQUARTERS, WONDER WOMAN FINDS ELVA EAST.
WONDER WOMAN! DON'T TELL ME YOU ARE A CAPTIVE, TOO?
WELL-ER- MY HANDS AREN'T EXACTLY FREE AT THE MOMENT!
THIS MAGIC LASSO WILL MAKE MY SLAVES TELL THE TRUTH! IF THE GIRL WHO ONCE BETRAYED ME IS AMONG THEM I'LL MAKE HER CONFESS!
OH - OH - TROUBLE AHEAD! THIS LASSO WON'T MAKE ANYBODY CONFESS ANYTHING!
I AM GOING TO TELL YOU A STORY - MY OWN STORY! AND WHEN I AM THROUGH I SHALL ASK THIS SLAVE WHETHER SHE IS THE GIRL WITH THE GOLDEN EYES WHO RUINED MY LIFE!
"I WAS A SPANISH GIRL, MADLY IN LOVE WITH MY FIANCE FRANCO MENDEZ.
AH, MY BELOVED, I KISS THE EARTH YOU WALK UPON!
DON'T WASTE YOUR KISSES ON THE GROUND!
10

"SUDDENLY ONE DAY WITHOUT WARNING, I WAS ARRESTED!
I ARREST YOU, SEÑORITA, FOR HIGH TREASON!
THERE'S SOME MISTAKE- I HAVE DONE NOTHING! WHO ACCUSES ME?
"AT THE PRISON I FACED MY ACCUSERS-FRANCO MENDEZ AND A MASKED GIRL WITH GOLDEN EYES!
THAT IS THE WOMAN!! THE TREASONABLE DOCUMENTS WERE FOUND IN HER ROOM!
ALAS, IT IS THE TRUTH!
"WITHOUT FURTHER TRIAL I WAS PUT IN A DUNGEON CELL- COLD, WET AND DARK.
I'M GOING MAD! WHY AM I IN THIS CELL--- I'VE DONE NOTHING!
"DAY AND NIGHT I WAS HAUNTED BY THE HATED IMAGE OF THAT MASKED GIRL WHO HAD STOLEN MY SWEETHEART AND FALSELY ACCUSED ME!
"AFTER YEARS OF SUFFERING IN PRISON I MANAGED TO ESCAPE, HELPING A FELLOW PRISONER TO ESCAPE WITH ME-
COME QUICKLY- I HAVE BRIBED A GUARD WITH A RING I HAD HIDDEN!
"OUT OF GRATITUDE, MY COMPANION SHARED THE SECRET OF THIS DIAMOND MINE- I BECAME ONE OF THE WEALTHIEST WOMEN IN THE WORLD! BUT ALWAYS I SEE EYES-EYES- GOLDEN EYES!"
I HAVE SEARCHED THE WORLD FOR THAT GIRL WITH GOLDEN EYES - ARE YOU SHE? THE LASSO COMPELS YOU TO SPEAK THE TRUTH!
IT DOES NOT COMPEL ME - I SHALL SAY NOTHING!
11

THIS LASSO HAS NO MAGIC - A SLAVE CAN DEFY IT! GUARD, SHOOT THIS GIRL WHO WILL NOT TALK!
SI, SEÑORA!
IN THE SPLIT SECOND BEFORE THE GUARD PULLS THE TRIGGER, THE MIGHTY AMAZON BREAKS HER BONDS AND SEIZES THE COUNTESS' ANKLES.
USING THE COUNTESS AS A MISSLE, WONDER WOMAN SPOILS THE GUNMAN'S AIM.
EXCUSE ME, COUNTESS - I'VE NOTHING BUT YOU TO THROW!
OH, WONDER WOMAN, YOU'RE MARVELOUS - YOU SAVED MY LIFE!
AS WONDER WOMAN BREAKS ELVA'S CHAINS THE FURIOUS COUNTESS LAUNCHES HERSELF AT THE AMAZON'S BACK.
BUT WONDER WOMAN SENSES THE DANGER AND ACTS QUICKLY.
IF YOU INSIST ON BEING TOSSED AGAIN, COUNTESS, I'LL ACCOMMODATE YOU!
CROSS YOUR HANDS BEHIND YOUR BACK, MY DEAR - I SHALL BIND THEM WITH MY MAGIC LASSO!
YOUR "MAGIC" LASSO - HA HA! TIE MY HANDS WITH IT BY ALL MEANS - IT CAN'T MAKE ME OBEY YOU!
12

I COMMAND YOU TO FREE THE SLAVES!
I REFUSE! WHY-OH! THIS LASSO DOES COMPEL ME TO OBEY! BUT IF THE GUARDS KNOW I'M A PRISONER THEY WON'T OBEY ME- THEY'LL SHOOT THE GIRLS, ONE BY ONE, UNTIL I'M SET FREE!
THERE'S ONLY ONE WAY TO SAVE THE SLAVES- FIRE 5 SHOTS- MY DANGER SIGNAL. EVERY GUARD AT THE MINE WILL COME RUNNING!
HM- 25 GUNMEN WILL BE HARD TO HANDLE- BUT HERE GOES!
BANG! BANG! BANG! BAN
QUICK COMRADES THE COUNTESS NEEDS HELP!
MY MEN WILL KILL YOU- I CANNOT STOP THEM!
OKAY- I'LL TIE YOU HERE OUT OF BULLET RANGE. I WISH STEVE AND THE GIRLS HAD ARRIVED IN TIME!
MEANWHILE STEVE AGAIN FOLLOWS WONDER WOMAN'S MENTAL RADIO BEAM. AS THE GUNMEN CHARGE, THE AMAZON PLANE SWEEPS LOW AND THE GIRLS SWING THEIR LASSOS.
GET YOUR MAN, GIRLS - WOO WOO! BETCHA THIS GUY'S A CANDY EATER!
WHILE STEVE AND THE GIRLS SECURE THEIR PRISONERS EL-VA EAST MAKES A CONFESSION.
I AM THE GIRL WHO DE-NOUNCED COUNTESS MAZUMA! I WAS SENT TO SPAIN ON A SPY CASE- THE CLUES POINTED TO FRANCO MENDEZ!
I CAUSED MENDEZ' ARREST BUT HE PROVED HIMSELF INNOCENT BY SHOWING US THE TREASONABLE DOCUMENTS HIDDEN IN THE COUNTESS' HOME!
FRANCO PUT THEM THERE HIMSELF!
I BELIEVE YOU- THE MAGIC LASSO COMPELS YOU TO TELL THE TRUTH!
WHAT A TERRIBLE MISTAKE! I AM SORRY— PLEASE FORGIVE ME!
NEVER! SOME DAY I SHALL GET REVENGE!
NO, NO, COUNTESS! JUSTICE HAS TRIUMPHED- FRANCO'S IN PRISON. REVENGE NEVER BRINGS ANYTHING BUT SUFFERING-- YOU'LL FIND MORE PEACE IN FORGIVENESS-- PLEASE TRY IT--
WONDER WOMAN RETURNS WITH MORE AMAZING AND THRILLING ADVENTURES IN EVERY ISSUE OF COMIC CAVALCADE.
13

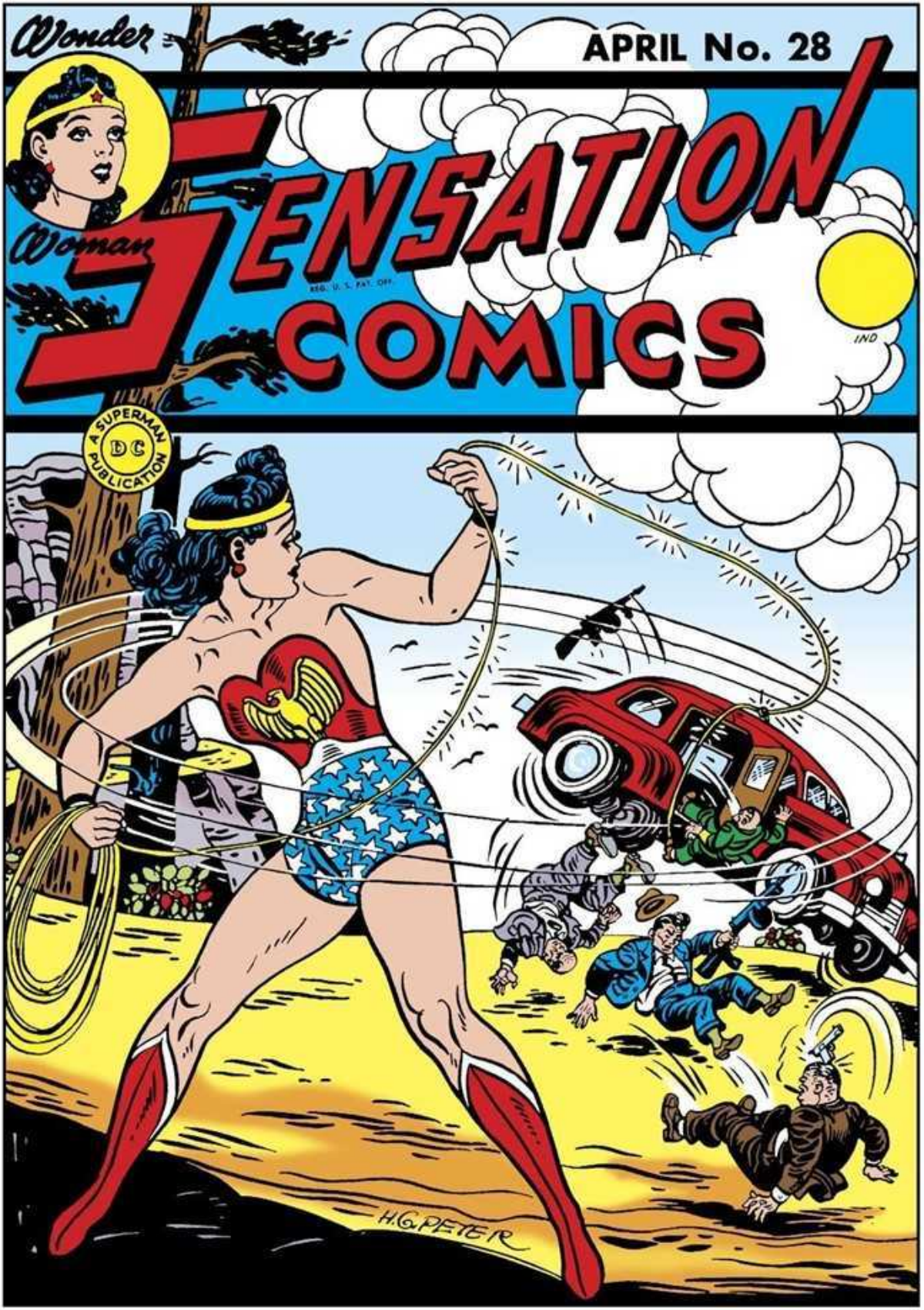
Wonder
APRIL No. 28
Woman
SENSATION
COMICS
REG. U. S. PAT. OFF.
IND
A SUPERMAN PUBLICATION
DC
H.G.PETER

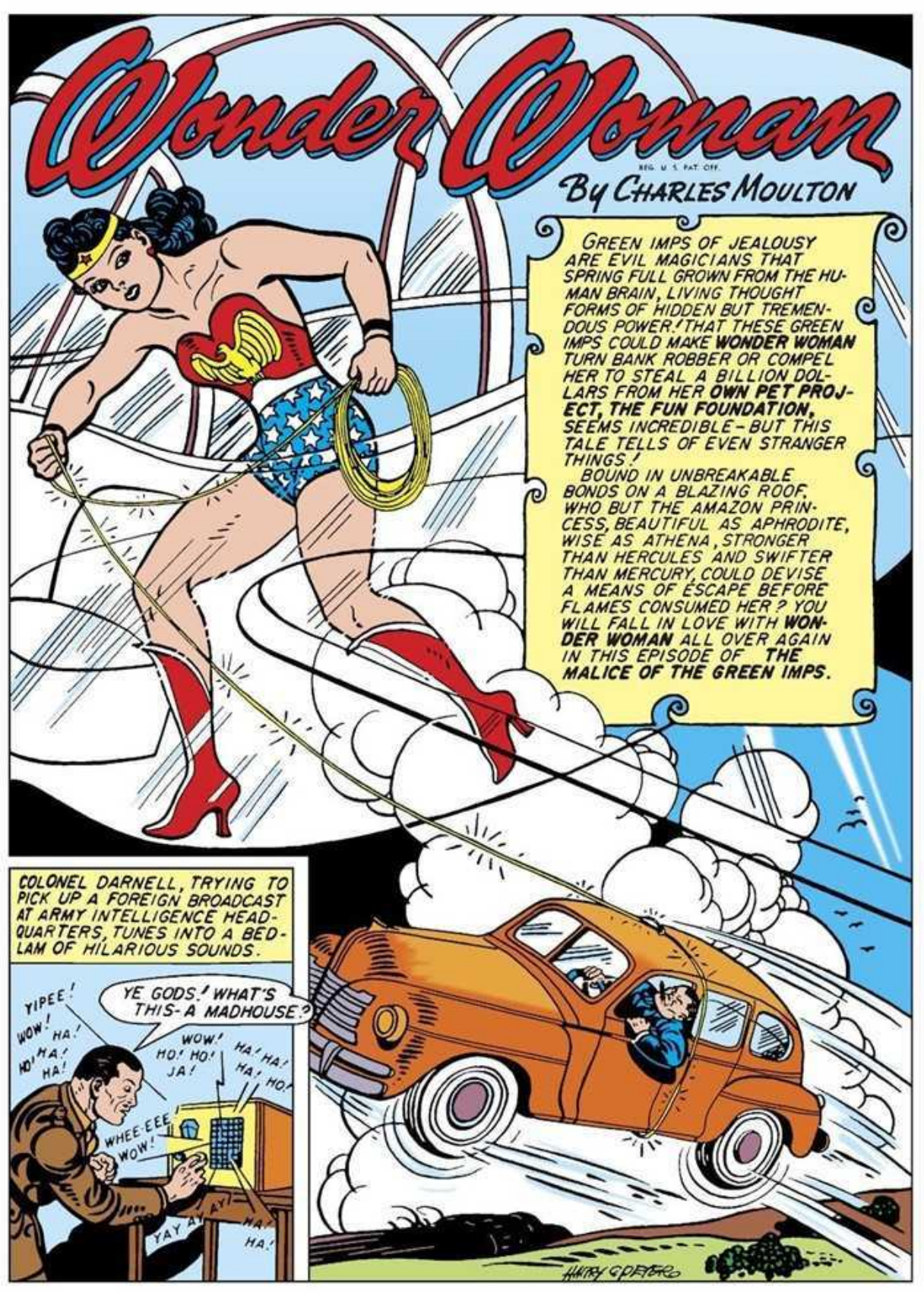
Wonder Woman
REG. U. S. PAT. OFF.
By Charles Moulton
GREEN IMPS OF JEALOUSY ARE EVIL MAGICIANS THAT SPRING FULL GROWN FROM THE HUMAN BRAIN, LIVING THOUGHT FORMS OF HIDDEN BUT TREMENDOUS POWER! THAT THESE GREEN IMPS COULD MAKE WONDER WOMAN TURN BANK ROBBER OR COMPEL HER TO STEAL A BILLION DOLLARS FROM HER OWN PET PROJECT, THE FUN FOUNDATION, SEEMS INCREDIBLE – BUT THIS TALE TELLS OF EVEN STRANGER THINGS!
BOUND IN UNBREAKABLE BONDS ON A BLAZING ROOF, WHO BUT THE AMAZON PRINCESS, BEAUTIFUL AS APHRODITE, WISE AS ATHENA, STRONGER THAN HERCULES AND SWIFTER THAN MERCURY, COULD DEVISE A MEANS OF ESCAPE BEFORE FLAMES CONSUMED HER? YOU WILL FALL IN LOVE WITH WONDER WOMAN ALL OVER AGAIN IN THIS EPISODE OF THE MALICE OF THE GREEN IMPS.
COLONEL DARNELL, TRYING TO PICK UP A FOREIGN BROADCAST AT ARMY INTELLIGENCE HEADQUARTERS, TUNES INTO A BEDLAM OF HILARIOUS SOUNDS.
YE GODS! WHAT'S THIS-A MADHOUSE?
YIPEE!
WOW!
HA!
HO! HA! HA!
WOW! HO! HO! JA!
HA! HA! HA! HO!
WHEE-EEE!
WOW!
YAY AY AY
HA! HA!
HARRY G. PETERS

COME HERE, DIANA – LISTEN TO THIS!
HA HA HA! HOORAY FOR THE FUN FOUNDATION! THREE CHEERS FOR WONDER WOMAN!
YOU ARE LISTENING TO CELEBRATIONS OF FUN FOUNDATION DAY IN 1,000 FUN CENTERS OF THE UNITED STATES!
THE FUN FOUNDATION, ORGANIZED BY WONDER WOMAN, MAINTAINS 1000 FUN CLINICS TEACHING AMERICANS TO LIVE, LOVE, LAUGH, AND BE HAPPY! WONDER WOMAN RAISED A BILLION DOLLARS AND TODAY AT CENTER CITY—
MERCIFUL MINERVA! I FORGOT—
AT CENTER CITY WONDER WOMAN WILL PURCHASE FROM THE SECRETARY OF THE TREASURY ONE BILLION DOLLARS' WORTH OF WAR BONDS WHICH SHE WILL PRESENT TO THE FUN FOUNDATION!
I MUST MAKE IT – I'LL TAKE MY AMAZON PLANE!
AT CENTER CITY, THE POPULATION CENTER OF THE COUNTRY, A HUGE CROWD WAITS IN MUNICIPAL STADIUM.
IT'S A GREAT HONOR TO WELCOME YOU, MR. SECRETARY!
THANKS, MAYOR PRUDE! BUT WHERE IS WONDER WOMAN?
I DON'T KNOW WHERE WONDER WOMAN IS! I'LL MAKE A SPEECH!
LA-DEES AND GENTLE-MEN! TODAY CENTER CITY IS THE FOCUS OF NATIONAL AT-TENSHUN! UNDER MY ADMINISTRATION THIS GLORIOUS CITADEL OF REFORM, RESTRAINT AND RETICENCE–
WONDER WOMAN'S SILENT INVISIBLE PLANE DIVES DIZZILY TOWARD THE CENTER CITY STADIUM.
2
JUST ABOVE THE SPEAKER'S STAND WONDER WOMAN'S PLANE LEVELS OFF AND THE MIGHTY AMAZON LEAPS TOWARD THE PLATFORM BELOW.

WELL, YOU GOT HERE, WONDER WOMAN! BUT YOU SHOULDN'T OUGHTA PULL DAREDEVIL STUNTS LIKE THAT- IT'S A BAD EXAMPLE TO THE YOUTH OF CENTER CITY!
WHY, MAYOR PRUDE, THAT LITTLE JUMP WAS NOTHING!
THAT GLASS PLANE O' YOURS IS FLYIN' TOO LOW- YOU BETTER SIGNAL YOUR PILOT TO GET AWAY FROM HERE!
THERE'S NO PILOT IN MY PLANE- I CONTROL IT BY MENTAL RADIO!
I'LL SEND MY PLANE TO THE AIRPORT!
CALLING ELEVATOR CONTROLS! SET TO ASCEND 5000 FEET- THEN LEVEL OFF! COURSE SOUTH-SOUTHWEST- DESCEND TO FIELD! CALLING ROBOT CONROL- MAKE LANDING!
AS WONDER WOMAN'S MENTAL RADIO MESSAGE REGISTERS ON THE PLANE'S DELICATE ELECTRICAL MECHANISM, THE AMAZON SHIP SPIRALS UPWARD.
ASCEND 5000 FEET--
UNDER MENTAL RADIO CONTROL WONDER WOMAN'S PLANE MAKES A 3-POINT LANDING AT THE AIRPORT.
LOOK OUT!
PLANE'S GOING TO CRASH!
NO, IT'S NOT--- IT'S WONDER WOMAN'S ROBOT PLANE! LOOK! A PERFECT LANDING WITH NO PILOT!
WHILE AT THE STADIUM, WONDER WOMAN ACKNOWLEDGES THE SPECTATORS' CHEERS.
HOORAY FOR WONDER WOMAN! THREE CHEERS FOR THE AMAZON! HOO-RAY! HOORAY! HOO-RAY!!
HELLO, EVERYBODY!
3

HERE'S MY CHECK FOR $1,000,000,000 TO BUY BONDS FOR THE NATIONAL FUN FOUNDATION!
THIS IS THE LARGEST PURCHASE OF U.S. BONDS EVER MADE! THE INTEREST WILL SUPPORT 1000 FUN CLINICS TRAINING MILLIONS OF AMERICANS TO BE HAPPY!
WHERE'LL THE BONDS BE KEPT, WONDER WOMAN?
IN A SPECIAL VAULT AT CENTER CITY BANK.
CENTER CITY BANK
PAY TO Treasurer of the United States
One billion
Wonder Woman
THE HAPPY, HILARIOUS CROWD CARRIES WONDER WOMAN OFF ON ITS SHOULDERS TO THE FUN CENTER.
LIVE, LAUGH AND BE HAPPY! WONDER WOMAN WILL SHOW US HOW!
LEFT ALONE ON THE PLATFORM, HIS IMPORTANCE TOTALLY ECLIPSED BY WONDER WOMAN, THE MAYOR BROODS DARKLY.
SHE'S STEALIN' MY THUNDER- I'M THE ONE WHO GOT ALL THIS PUBLICITY FOR CENTER CITY- THEY OUGHTA CHEER ME!
UNSEEN BY HUMAN EYES, A LITTLE GREEN IMP OF JEALOUSY IS CREATED BY THE MAYOR'S BROODING BRAIN.
YAH-RR! WONDER WOMAN'S MAKING A FOOL OF YOU- GET RID OF HER!
4
WHEN PEOPLE CREATE EVIL IDEAS THEY FORGET THAT THOUGHTS ARE LIVING THINGS WHICH TAKE FORM OUTSIDE THE BRAIN OF THE THINKER. THE "BRAIN-WAVE" MACHINE USED IN MEDICAL LABORATORIES ACTUALLY RECORDS THE SHAPE OF HUMAN THOUGHTS "CLAIRVOYANT" EXPERIMENTERS CLAIM THAT THEY CAN SEE THOUGHT FORMS LIKE THE GREEN IMPS OF JEALOUSY!
THE MAYOR'S GREEN IMP GOADS HIM TO ACTION.
"FUN FOUNDATION"- WHAT BUNK! PEOPLE SHOULD WORK, NOT AMUSE THEMSELVES! INVESTIGATE WONDER WOMAN'S FUN CLINIC- FIND SOME WAY TO STOP IT!

WHAT'RE ALL YOU FOLKS WAITIN' FOR—TICKETS TO A BALL GAME?
NAW, WE'RE WAITIN' TO SEE WONDER WOMAN! SHE'S A-CURIN' EVERYTHING THAT AILS YA BY TEACHIN' PEOPLE TA HAVE FUN!
FUN CLINIC
MAYOR PRUDE SPIES ON WONDER WOMAN'S FUN CLINIC.
SO YOU'RE A GANGSTER—YOU'RE NERVOUS, JITTERY AND AFRAID YOU'LL "BLOW YOUR TOP"!
YES MA'AM! I CAN'T EVEN SHOOT A GUY WITHOUT WORRYIN'—I'M GOIN' WACKY!
THE FUN YOU NEED IS SOMETHING YOU'VE NEVER LEARNED—SUBMITTING TO A SUPERIOR! AND HOW YOU'RE GOING TO ENJOY IT!
MY SUPERIOR—NUTS! THERE AIN'T NOBODY SUPERIOR TO BIG IKE McGLONE!
I AM YOUR SUPERIOR, BIG IKE! TO PROVE IT I SHALL TAKE YOUR GUN AWAY FROM YOU!
STAND BACK, LADY! I HATE TO SHOOT YER, BUT IF YOUSE COME ONE STEP NEARER—
THIS IS ONLY THE BEGINNING OF YOUR FUN, IKE—HA HA!
JEEPERS, SHE LAUGHS AT BULLETS—NOW I KNOW I'M NUTS!
I'LL SHOW YOU A GAME BIG IKE CAN BEAT ANYBODY AT!
LET'S PLAY IT!
5
YOU'RE A STRONG BOY, IKE—IT'S FUN TO DEFEAT YOU!
ARR—RRGH!

YOU HANDLED ME LIKE A KID, WONDER WOMAN, AND DANGED IF I DON'T LIKE IT!
NOW YOU'RE LEARNING - YOU SEE YOUR TROUBLE IS YOU'VE TRIED HARD TO BE A BIG SHOT-- FORGET IT AND RELAX - YOU'LL BE HAPPIER —
WONDER WOMAN TAKES BIG IKE TO THE FUN TRAINING ROOMS.
HOLY SMOKE - WHAT A NUT FACTORY!
NOT AT ALL--- IT'S JUST THAT EVERY-BODY IS DOING THE THING THAT'LL GIVE HIM THE MOST FUN!
THAT DAME'S DANGEROUS - YOU OUGHTA KEEP HER IN A STRAIGHTJACKET!
NONSENSE! SHE'S DONE HOUSE-WORK UNTIL IT'S DRIVING HER CRAZY - SMASHING DISHES GIVES HER EMOTIONAL RELEASE!
CRA-ASH
CRACK
BANG!
BIG IKE GETS HIS FUN PRESCRIPTION AND A UNIFORM.
CAPTAIN IRMA, GIVE THIS LAD SOME MILITARY DRILL AND MAKE HIM LIKE IT!
YES, MA'AM! ALL RIGHT, BIG BOY - TEN-SHUN! PULL IN YOUR STOMACH AND CHIN! CHEST OUT!
MAYOR PRUDE, MEANWHILE, CONFERS WITH POLICE CHIEF SMACK.
WONDER WOMAN IS SPOILIN' MY CAMPAIGN FOR GOVERNOR - THE FUN CLINIC IS MORE POP-ULAR THAN MY REFORMS - SHE GETS ALL THE PUBLICITY!
TOUGH LUCK!
MAYOR
6
SHE'S CUTTIN' IN ON YOU, TOO, SMACK! SHE GRABBED IKE McGLONE AND TOOK HIS GUN AWAY. THINK OF THE HEADLINES YOU COULDA MADE PINCHIN' BIG IKE!
HM - YOU'RE RIGHT! WE GOTTA GET WON-DER WOMAN!
LISTEN - I'VE GOT A PLAN! YOU TAKE SOME COPS TO THE FUN CLINIC AND BRING THE RE-PORTERS AND CAMERAMEN WITH YOU! THEN YOU-----

LATER, AS BIG IKE FINISHES HIS DAY'S FUN PRACTICE—
YOU'RE DOING WELL, BIG BOY!
TANKS! I'M HAVIN' FUN—UG-ULP! COPPERS!
PUT 'EM UP, McGLONE - YOU'RE UNDER ARREST!
IS THIS POSE ALL RIGHT, BOYS? YOU KNOW BIG IKE'S DANGEROUS - A NOTORIOUS GANGSTER! WONDER WOMAN GAVE US THE TIP—
THE DIRTY DOUBLE-DEALING RAT! I'LL GET REVENGE ON HER—
AT POLICE HEADQUARTERS CHIEF SMACK TALKS PRIVATELY WITH THE PRISONER.
SO YOU WANT REVENGE ON WONDER WOMAN - HA HA! LISTEN, MUG - BEFORE YOU GET OUT O' JAIL YOU'LL BE SO OLD YOU COULDN'T SLAP A MOSQUITO!
OF COURSE IF YOU WANTA PLAY BALL WITH ME, I COULD PUT YOU WISE TO A JOB THAT'D MAKE YOU RICH - AND GIVE YOU REVENGE TOO!
I'LL PLAY SQUARE WID YE, CHIEF - WHAT DO YOU WANT ME TO DO?
AFTER A LONG TALK.
NOW YOU DO EXACTLY LIKE I TOLD YOU - OR YOU'LL GO UP THE RIVER FOR LIFE!
DON'T TALK LIKE THAT, CHIEF— I'LL DO IT!
WONDER WOMAN, READING THE PAPER NEXT MORNING, IS INDIGNANT.
THAT'S A LIE! I WOULDN'T BETRAY BIG IKE'S CONFIDENCE ANY MORE THAN A DOCTOR WOULD - I MUST SEE IKE AND TELL HIM—
Daily Blade
WONDER WOMAN DELIVERS NOTORIOUS GANGSTER TO POLICE
Amazon Outsmarts Big Ike at Fun Clinic
7
WONDER WOMAN HURRIES TO CHIEF SMACK'S OFFICE.
WHO GAVE THIS STORY TO THE NEWSPAPERS? I DIDN'T BETRAY BIG IKE - I WANTED TO MAKE HIM A GOOD CITIZEN!
WHAT'RE YOU KICKIN' ABOUT? YOU STOLE THE HEADLINES AS USUAL!
WANTED
$5,000

SO YOU WANTA TALK WITH BIG IKE- OKAY! BUT YOU GOTTA GIMME YOUR WEAPONS!
I NEVER CARRY WEAPONS - SEARCH ME!
YOUR MAGIC LASSO IS A DEADLY WEAPON - IT MAKES A PRISONER DO WHAT YOU SAY!
VERY WELL - I'LL LET YOU KEEP IT WHILE I TALK TO BIG IKE!
WONDER WOMAN'S IN MY OFFICE - HERE'S HER LASSO AND A GUN! YOU GOTTA CONK ME - BUT NOT TOO HARD!
OKAY - JUST HARD ENOUGH TO MAKE IT LOOK REAL!
I DIDN'T BETRAY YOU, IKE - PLEASE BELIEVE ME! WON'T YOU SHAKE HANDS?
I MAY BE A MUG BUT I DON'T SHAKE HANDS WITH SNAKES!
AS WONDER WOMAN TURNS UNHAPPILY AWAY, BIG IKE THROWS THE MAGIC LASSO.
I'M SORRY - UH! WHAT'S THIS?
IT'S YOUR TRICK LARIAT, LADY - HAHAHA!! I BORRIED IT FROM SMACK AFTER CONKIN' HIM!
BREAK THEM BARS OFF AND QUICK!
I REFUSE - BUT - I MUST OBEY!
WONDER WOMAN IS COMPELLED TO JUMP FROM THE WINDOW - THEN CATCH BIG IKE AS HE FOLLOWS HER.
CATCH ME - IF YOU CAN!
THAT'S EASY - BUT YOU'RE DUE FOR A HARD FALL LATER!
8

IN THE GANGSTERS' HIDEOUT THE AMAZON PRINCESS IS KEPT BOUND CONSTANTLY WITH THE MAGIC LASSO
I AIN'T LETTIN' YOU LOOSE EVEN TO EAT— I LEARNED MY LESSON AT THE FUN CLINIC! COME ON, OPEN WIDE--- IKE WILL FEED YOU!
THAT NIGHT THE GANGSTERS CARRY WONDER WOMAN TO AN UNKNOWN DESTINATION.
WHERE ARE YOU TAKING ME?
I'M TAKIN' YOU TO MY WORK CLINIC FOR SOME TRAINING— HA HA HA!!
THEY LEAD HER TO A LOCKED DOOR OF HEAVY BRONZE.
BREAK THAT DOOR, YOU, AN' DON'T MAKE NO NOISE AT IT, NEITHER!
ENTERING THE BUILDING THEY DESCEND TO A HUGE VAULT.
WE GOTTA BLOW THIS BOX, CHIEF— NO HUMAN CAN BREAK A TEN-TON DOOR!
I'LL MAKE HER TRY IT, ANYWAY!
BLINDFOLDED AND BOUND, THE MIGHTY AMAZON PITS HER MATCHLESS STRENGTH AGAINST THE MASSIVE BARRIER.
BUST DAT DOOR, BABE!
THIS IS RIDICULOUS, BUT THAT MAGIC LASSO GIVES ME NO CHOICE —
YOW-EE! SHE'S CRACKIN' IT LIKE GLASS!
ONCE INSIDE THE VAULT, WONDER WOMAN IS LOADED WITH LOOT.
PUT SOME MORE BONDS ON WONDER WOMAN— HA HA HA!
WE GOT 'EM ALL, BOSS— A BILLION DOLLARS' WORTH— ZOWIE! DE BIGGEST BANK JOB EVER PULLED!
OH-H-- SO THAT'S IT! THEY'RE MAKING ME HELP STEAL OUR FUN FOUNDATION BONDS FROM THE CENTER CITY BANK! IT'LL STOP OUR CLINICS ALL OVER THE COUNTRY!
9

CHEE! I DIDN'T KNOW YOU'D BE HERE—
THINK I'D TRUST CROOKS WITH A BILLION DOLLARS? LOAD THEM BONDS IN MY CAR! YOU TAKE CARE OF WONDER WOMAN!
THAT VOICE IS FAMILIAR - WHERE HAVE I HEARD IT?
CAN YER TIE DAT - HE CALLED US CROOKS! BUT HE'LL PAY OFF - DON'T WORRY! RIGHT NOW WE GOTTA FINISH WONDER WOMAN! GET IN DE JUNK CART!
THE GANGSTERS' CAR APPROACHES AN OLD, DESERTED BARN FAR OUT IN THE COUNTRY.
THIS IS IT!
THE MOBSTERS SOAK THE BUILDING WITH GASOLINE.
WONDER WOMAN IS COMPELLED TO MOUNT A LADDER TO THE ROOF.
THE ROOF'S A GOOD PLACE FOR A STOOL PIGEON!
WONDER WOMAN IS FORCED TO BALANCE HERSELF ON THE CRUMBLING ROOF PEAK.
WHERE AM I?
SIX MILES NORTHEAST OF CENTER CITY - BUT YOU WON'T BE HERE LONG— HA HA HA!
THE GANGSTERS DRIVE OFF, LEAVING THE TINDER-DRY BARN A ROARING MASS OF FLAMES BEHIND THEM.
HA HA HA! SNITCH ON BIG IKE McGLONE, WILL SHE? HA HA HA!
10

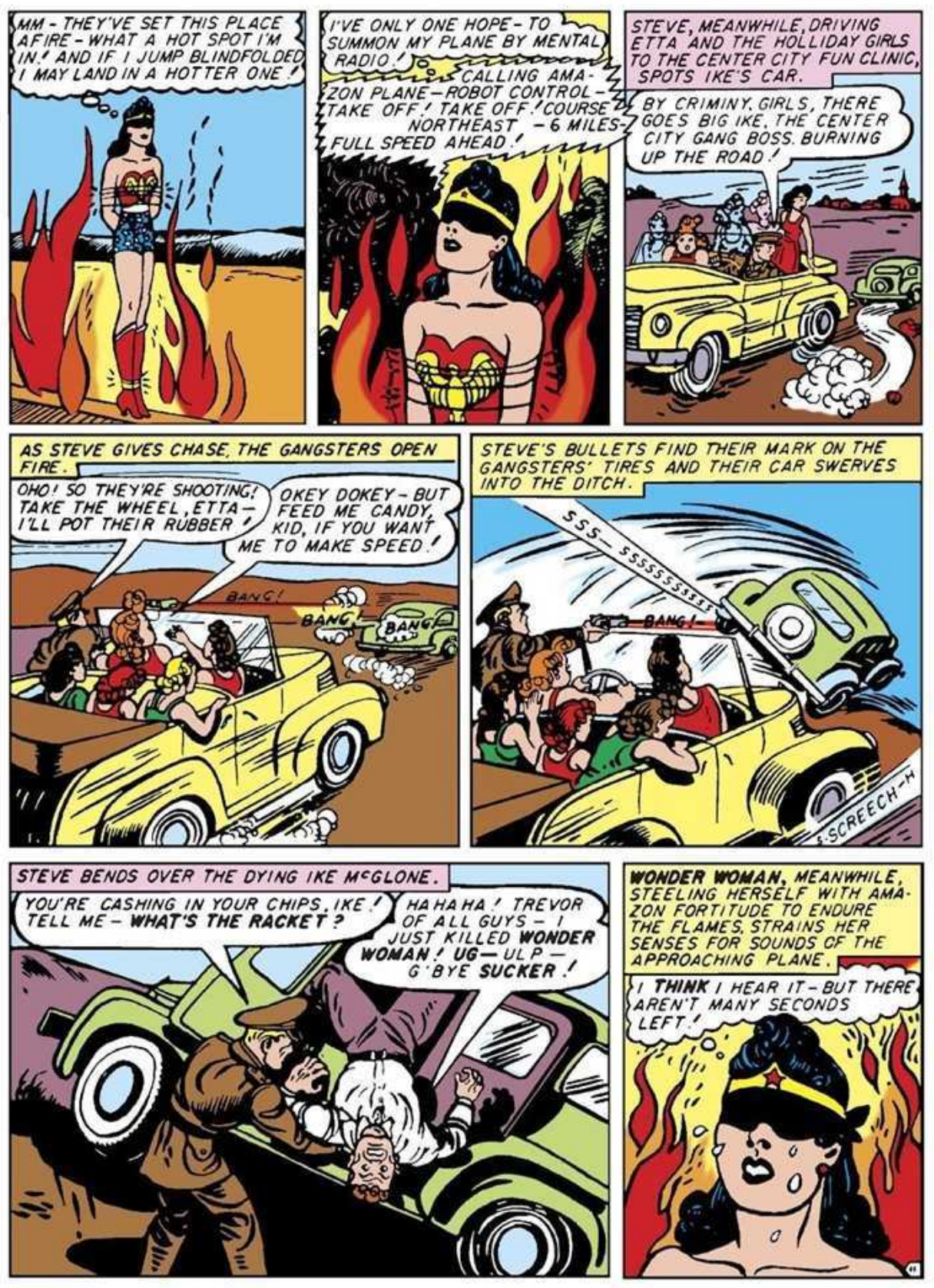
MM - THEY'VE SET THIS PLACE AFIRE - WHAT A HOT SPOT I'M IN! AND IF I JUMP BLINDFOLDED I MAY LAND IN A HOTTER ONE!
I'VE ONLY ONE HOPE - TO SUMMON MY PLANE BY MENTAL RADIO!
CALLING AMA-ZON PLANE - ROBOT CONTROL - TAKE OFF! TAKE OFF! COURSE NORTHEAST - 6 MILES - FULL SPEED AHEAD!
STEVE, MEANWHILE, DRIVING ETTA AND THE HOLLIDAY GIRLS TO THE CENTER CITY FUN CLINIC, SPOTS IKE'S CAR.
BY CRIMINY, GIRLS, THERE GOES BIG IKE, THE CENTER CITY GANG BOSS, BURNING UP THE ROAD!
AS STEVE GIVES CHASE, THE GANGSTERS OPEN FIRE.
OHO! SO THEY'RE SHOOTING! TAKE THE WHEEL, ETTA - I'LL POT THEIR RUBBER!
OKEY DOKEY - BUT FEED ME CANDY, KID, IF YOU WANT ME TO MAKE SPEED!
BANG!
BANG!
BANG!
STEVE'S BULLETS FIND THEIR MARK ON THE GANGSTERS' TIRES AND THEIR CAR SWERVES INTO THE DITCH.
SSS - SSSSSSSSSS
BANG!
SCREECH-H
STEVE BENDS OVER THE DYING IKE McGLONE.
YOU'RE CASHING IN YOUR CHIPS, IKE! TELL ME - WHAT'S THE RACKET?
HA HA HA! TREVOR OF ALL GUYS - I JUST KILLED WONDER WOMAN! UG - ULP - G'BYE SUCKER!
WONDER WOMAN, MEANWHILE, STEELING HERSELF WITH AMA-ZON FORTITUDE TO ENDURE THE FLAMES, STRAINS HER SENSES FOR SOUNDS OF THE APPROACHING PLANE.
I THINK I HEAR IT - BUT THERE AREN'T MANY SECONDS LEFT!

RESPONSIVE TO **WONDER WOMAN'S** MENTAL CONTROL, THE PLANE SWOOPS DOWN.

CALLING ELEVATOR CONTROLS- **DOWN**- DESCEND TO 75 FEET AND LEVEL OFF!

DIRECTING HER PLANE MENTALLY TO LOWER THE LADDER, **WONDER WOMAN** LEAPS AS SHE HEARS A **SWISH** OVERHEAD.

HOLDING THE LADDER FIRMLY IN HER TEETH, THE AMAZON ACROBAT TWISTS HER BODY UP AND BACK, CATCHING A HIGHER RUNG WITH HER FEET.

HER BONDS LOOSENED BY MUSCULAR CONTORTIONS, **WONDER WOMAN** RIPS THE TAPE FROM HER EYES AS SHE ASCENDS TO HER PLANE.

THAT WAS A CLOSE ONE! NOW TO SPOT THE CAR WITH THAT BILLION IN BONDS!

THROTTLING HER PLANE TO ITS SLOWEST SPEED OF 1000 MILES AN HOUR, **WONDER WOMAN** SKIMS THE HIGHWAY.

A POLICE CAR- NOW I REMEMBER THAT VOICE- THE MAN WHO TOOK THE BONDS WAS CHIEF SMACK!

THE AMAZON MAIDEN LASSOS SMACK'S CAR.

OO-WOO-OOK! WHAT'S GOT ME? LEMME DOWN—HEL-UP!

SETTING SMACK'S CAR DOWN NEAR THE FUN CLINIC, **WONDER WOMAN** LEAPS INTO IT, SENDING HER PLANE UP UNDER MENTAL CONTROL.

WELL! POLICE CHIEF SMACK! SO YOU HAVE THE STOLEN BONDS - YOU PLANNED THIS ROBBERY - CONFESS!
NO-YES- THIS DANGED ROPE COMPELS ME TO TELL THE TRUTH!

THE MAYOR AND ME WAS BOTH JEALOUS OF YOU, WONDER WOMAN- SEEMS LIKE THE IMPS OF SATAN GAVE US IDEAS! PRUDE WANTED PUBLICITY BY PINCHING BIG IKE AN' I PLANNED THE REST.!
TOO BAD- PRISON IS NO FUN!

THE MAYOR MAKES A PUBLIC APOLOGY.
I, TOO, WAS JEALOUS - BUT MY IMP OF JEALOUSY IS DEAD! I WILL DO ANYTHING, FAIR PRINCESS, TO EXPRESS MY CONTRITION -
WELL-WE'LL SEE - COME TO OUR FUN CLINIC TOMORROW!

THE MAYOR'S FUN PRESCRIPTION IS TO CHEER HIMSELF IN A MIRROR ROOM FULL OF ECHOES.
THREE ROUSING CHEERS FOR GOVERNOR PRUDE! HOORAY!
LOUDER. GOON. LOUDER! NOW TELL THE TRUTH, KID, DON'T YOU LOOK AND SOUND RIDICULOUS?
CHEERS FOR PRUDE
GOVERNOR PRUDE
HOORAY!
WHAM!
GOVERNOR PRUDE
HOORAY
GOVERNOR PRUDE
HOORAY
GOVERNOR PRUDE
GOVERNOR PRUDE

HELLO - HELLO! HEAVENS, DIANA, IT'S GOOD TO HEAR YOUR VOICE! I'VE BEEN NEARLY FRANTIC —
DON'T WORRY ABOUT ME, COLONEL! WONDER WOMAN SENT A HURRY CALL AND I'VE BEEN ALL TIED UP HERE IN CENTER CITY!
13

SAY, BEAUTIFUL - AREN'T YOU GOING TO GIVE ME A FUN DIAGNOSIS?
YOUR TROUBLE IS THAT YOU LOOK FAR AWAY FOR FUN THAT'S RIGHT BESIDE YOU ALL THE TIME - AND THE PRESCRIPTION - GO DANCING WITH DIANA PRINCE AS SOON AS YOU RETURN!
FUN CEN

MORE ADVENTURES OF DYNAMIC WONDER WOMAN IN EVERY ISSUE OF SENSATION COMICS

Wonder
MAY No.29
Woman
SENSATION
COMICS
A SUPERMAN-DC PUBLICATION
NEW YORK gets a VISITOR from AMAZON ISLAND

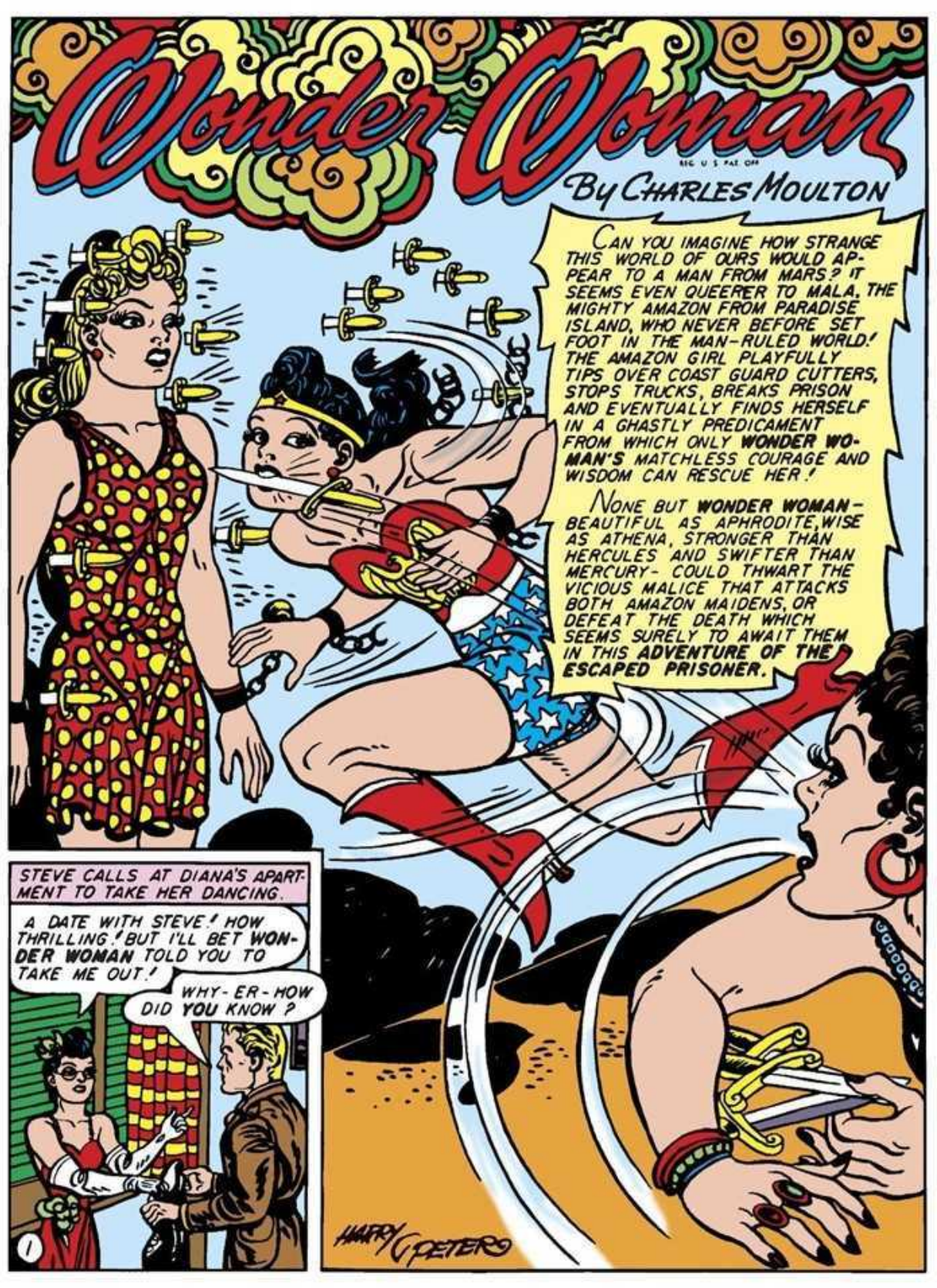
Wonder Woman
REG U S PAT OFF
By CHARLES MOULTON
CAN YOU IMAGINE HOW STRANGE THIS WORLD OF OURS WOULD APPEAR TO A MAN FROM MARS? IT SEEMS EVEN QUEERER TO MALA, THE MIGHTY AMAZON FROM PARADISE ISLAND, WHO NEVER BEFORE SET FOOT IN THE MAN-RULED WORLD! THE AMAZON GIRL PLAYFULLY TIPS OVER COAST GUARD CUTTERS, STOPS TRUCKS, BREAKS PRISON AND EVENTUALLY FINDS HERSELF IN A GHASTLY PREDICAMENT FROM WHICH ONLY WONDER WOMAN'S MATCHLESS COURAGE AND WISDOM CAN RESCUE HER!
NONE BUT WONDER WOMAN—BEAUTIFUL AS APHRODITE, WISE AS ATHENA, STRONGER THAN HERCULES AND SWIFTER THAN MERCURY—COULD THWART THE VICIOUS MALICE THAT ATTACKS BOTH AMAZON MAIDENS, OR DEFEAT THE DEATH WHICH SEEMS SURELY TO AWAIT THEM IN THIS ADVENTURE OF THE ESCAPED PRISONER.
STEVE CALLS AT DIANA'S APARTMENT TO TAKE HER DANCING.
A DATE WITH STEVE! HOW THRILLING! BUT I'LL BET WONDER WOMAN TOLD YOU TO TAKE ME OUT!
WHY-ER-HOW DID YOU KNOW?
1
HARRY G PETERS

I KNOW YOU'D NEVER ASK ME UNLESS SOMEBODY SUGGESTED IT! HOW DO I LOOK?
AH-AHEM! YOU LOOK VERY—ER-CHARMING!
I THOUGHT WE'D GO TO THE BANDIT CLUB-IT'S FASHIONABLE AND GAY-
NOW STEVE, CONFESS! YOU SUSPECT THE BANDIT CLUB IS RUN BY MIMI MENDEZ'S ZOOT SUIT GANG AND YOU'RE GOING THERE TO INVESTIGATE! ALWAYS MIXING BUSINESS WITH PLEASURE!
AT THE BANDIT CLUB EVERYTHING IS DONE IN ACCORDANCE WITH ITS NAME!
STAND AND DELIVER YOUR COAT AND HAT!
HA! HA! IT'LL COST ME PLENTY TO BUY THEM BACK, I'LL BET!
DIANA'S KEEN EARS OVERHEAR AN OMINOUS BIT OF CONVERSATION ON THE DANCE FLOOR.
THEY'VE GOT ME, DEE, UNLESS I PAY 12 THOUSAND TONIGHT! YOU'VE GOT TO LEND IT TO ME!
I CAN'T, JACK-SORRY!
EXCUSING HERSELF, DIANA FOLLOWS THE YOUNG MAN TO THE CLUB LOBBY.
THAT POOR BOY SOUNDED DESPERATE-PERHAPS I CAN HELP HIM!
SUDDENLY THE YOUNG MAN SNATCHES A REVOLVER FROM HIS POCKET.
GOOD GRIEF-HE'S GOING TO KILL HIMSELF!
2
WITH THE SPEED OF LIGHT, DIANA LEAPS ACROSS THE LOBBY.
BE CAREFUL WITH THAT PISTOL, YOUNG FELLOW-YOU MIGHT HURT YOURSELF!

COME ON-- IT'LL DO YOU GOOD TO TELL ME YOUR TROUBLES!
THERE ARE GAMBLING ROOMS IN THE BANDIT CLUB - I LOST MY MONEY AND GOT SO PANICKY I SIGNED MY DAD'S NAME TO A CHECK! UNLESS I GIVE THEM 12 THOUSAND DOLLARS TONIGHT, I'LL BE ARRESTED-I'D RATHER DIE THAN BE DISGRACED!
SLIPPING INTO A TELEPHONE BOOTH, DIANA SWIFTLY TRANSFORMS HERSELF INTO WONDER WOMAN.
STEVE IS RIGHT- THIS CLUB IS RUN BY CROOKS! IF I CAN RECOVER THE CHECK THIS YOUNG MAN FORGED THEY CAN'T ARREST HIM!
WONDER WOMAN FINDS THE PRIVATE OFFICE OF THE CLUB MANAGER LOCKED.
NOBODY ANSWERS MY KNOCK ON THE DOOR - I'LL HAVE TO KNOCK HARDER!
PRIVATE
ADMITTANCE
OPENING THE DOOR TO THE INNER ROOM SOFTLY, WONDER WOMAN OVERHEARS AN INTERESTING CONVERSATION.
I RUN THIS OUTFIT- DO AS I SAY! GIVE THE KID WHO WROTE THIS CHECK THE WORKS!
OKAY, MIMI!
PRIVATE
CLUB MANAGER
WITHOUT WARNING A GOLDEN LARIAT ENCIRCLES THE CLUB MANAGER'S WRIST.
BANK
I'LL TAKE THIS CHECK - THEN I'LL TAKE MIMI TO JAIL!
AW - WK!
CLUB MANAGER
3
IF YOU JAIL ME FOR RUNNING A GAMBLING JOINT I'LL TELL ABOUT THIS FORGED CHECK AND OTHER SCANDALS THAT'LL RUIN PLENTY OF PEOPLE- THINK IT OVER!
I SUPPOSE YOU COULD - HM - THIS MAN'S WORLD SOMETIMES PUZZLES ME!

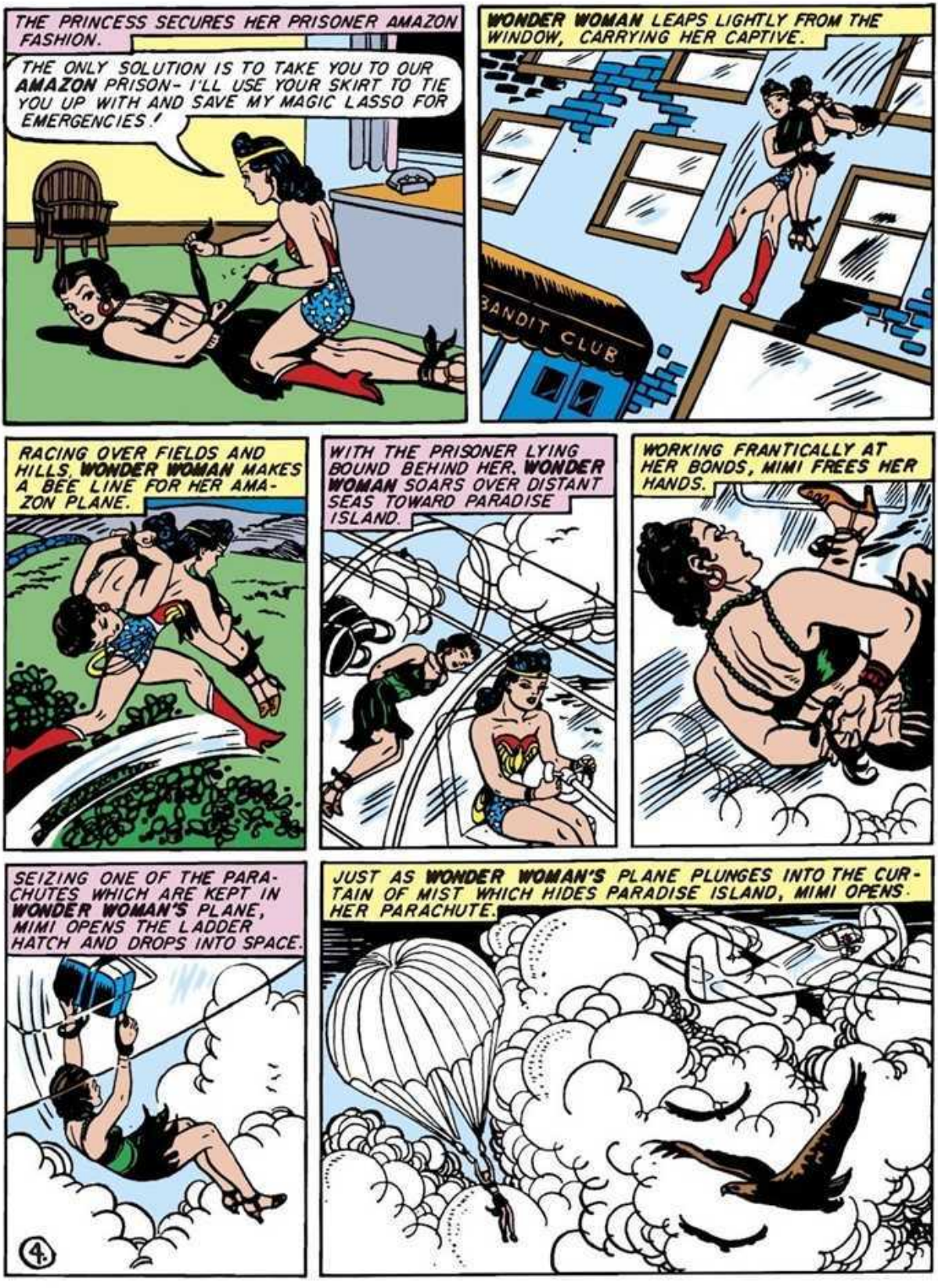
THE PRINCESS SECURES HER PRISONER AMAZON FASHION.
THE ONLY SOLUTION IS TO TAKE YOU TO OUR AMAZON PRISON- I'LL USE YOUR SKIRT TO TIE YOU UP WITH AND SAVE MY MAGIC LASSO FOR EMERGENCIES!
WONDER WOMAN LEAPS LIGHTLY FROM THE WINDOW, CARRYING HER CAPTIVE.
BANDIT CLUB
RACING OVER FIELDS AND HILLS, WONDER WOMAN MAKES A BEE LINE FOR HER AMAZON PLANE.
WITH THE PRISONER LYING BOUND BEHIND HER, WONDER WOMAN SOARS OVER DISTANT SEAS TOWARD PARADISE ISLAND.
WORKING FRANTICALLY AT HER BONDS, MIMI FREES HER HANDS.
SEIZING ONE OF THE PARACHUTES WHICH ARE KEPT IN WONDER WOMAN'S PLANE, MIMI OPENS THE LADDER HATCH AND DROPS INTO SPACE.
4
JUST AS WONDER WOMAN'S PLANE PLUNGES INTO THE CURTAIN OF MIST WHICH HIDES PARADISE ISLAND, MIMI OPENS HER PARACHUTE.

WONDER WOMAN DISCOVERS HER PRISONER'S ESCAPE.
GREAT HERCULES' HAMMER— THE GIRL'S GONE! DID SHE FALL OUT THAT OPEN HATCH OR ESCAPE IN A PARACHUTE? THERE'S LITTLE HOPE OF FINDING HER IN EITHER CASE BUT I'LL TURN BACK AND SEARCH THE SEAS!
MIMI, MEANWHILE, LANDS UNOBSERVED IN THE WOODS ON AMAZON PRISON ISLAND.
THE PARACHUTE LODGES IN THE BRANCHES AND MIMI DESCENDS A TREE TRUNK TO THE GROUND.
CREEPING FURTIVELY THROUGH THE WOODS, THE FUGITIVE DISCOVERS AN AMAZON AIRPLANE READY TO TAKE OFF.
AS MALA, CHIEF OF THE AMAZON PRISON APPROACHES, MIMI HASTILY HIDES IN THE AIRPLANE.
ENTERING THE PLANE, MALA IMMEDIATELY TAKES OFF
5
UNAWARE OF THE MENACE BEHIND HER, MALA STUDIES A MAP.
THE PRINCESS AND HER PRISONER ARE LONG OVERDUE - I'LL SEARCH THE PARADISE ISLAND AREA WHERE AMAZONS ARE PERMITTED TO FLY!

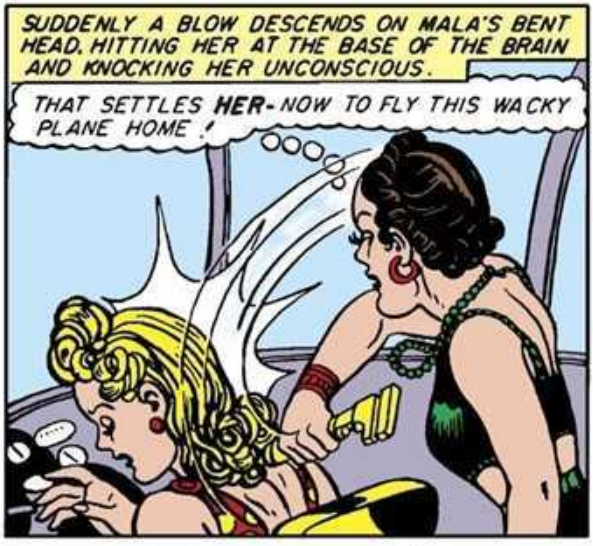
SUDDENLY A BLOW DESCENDS ON MALA'S BENT HEAD. HITTING HER AT THE BASE OF THE BRAIN AND KNOCKING HER UNCONSCIOUS.
THAT SETTLES HER- NOW TO FLY THIS WACKY PLANE HOME!

WITH THE AID OF AMAZON MAPS MIMI FLIES BACK, RUTHLESSLY THROWING MALA OVERBOARD AS SHE NEARS NEW YORK.
I'LL GET RID OF THIS GIRL—SHE'S WONDER WOMAN'S FRIEND AND THEREFORE DANGEROUS!

REVIVED BY THE RUSH OF AIR WHILE FALLING, MALA STRAIGHTENS INTO A PERFECT DIVING POSITION BEFORE HITTING THE WATER.
6

THE DEEP PLUNGE INTO ICY WATER WAKENS MALA TO FULL CONSCIOUSNESS.
MERCIFUL MINERVA, I'M IN THE OCEAN! MY PLANE MUST HAVE CRASHED AND KNOCKED ME UNCONSCIOUS!

SWIMMING SHOREWARD WITH POWERFUL STROKES, MALA SEES THE STATUE OF LIBERTY.
WHAT HUGE WOMEN THEY MUST HAVE IN THIS STRANGE LAND! OR MAYBE THAT'S THEIR PATRON GODDESS!

A COAST GUARD PATROL, SEEING MALA SO FAR FROM SHORE, THROWS HER A ROPE.
THOSE MEN ARE TRYING TO CAPTURE ME WITH A LASSO—HA HA! I'LL SHOW THEM!

MALA SWIMS BENEATH THE COAST GUARD PATROL BOAT—
I'LL TIP THEIR LITTLE SHIP OVER—THAT'LL BE A GOOD JOKE!
THE COAST GUARD DOESN'T THINK MALA'S JOKE SO FUNNY!
YIIIII! WE'RE CAPSIZIN', MATES!
MUSTA RUN INTO A WHALE!
MALA SWIMS SERENELY INTO NEW YORK HARBOR.
WHAT HUGE BUILDINGS—HOW AMAZING! THIS MUST BE A CITY IN THE MAN-RULED WORLD!
MALA CLIMBS ONTO A PIER WHERE BOYS ARE DIVING.
ER-EXCUSE ME—WHERE AM I?
YOU'RE AT WEST 51ST, TOOTS—
WHATTA DAME! SHE'S A REG'LAR AMAZON!
SO THIS CITY IS CALLED "WEST 51ST"! WHAT ARE THESE HIDEOUS PICTURES, MARKED "GOOD CLEAN ENTERTAINMENT"?
NOW SHOWING.
GOOD CLEAN ENTERTAINMENT
LADY, TAKE ME INTO THIS SHOW WITH YA! LOOK, I GOT DOUGH—I'LL BUY YOUR TICKET IF YOU'LL SAY I'M WITH YOU! DEY DON'T LET KIDS IN WIT'OUT AN ADULT!
I'M NOT SURE I UNDERSTAND YOU, BUT IF IT'LL HELP I'LL DO AS YOU SAY!
SO MALA SEES HER FIRST MOVIE, A WAR PICTURE.
CHEE, LOOKA THAT—A SHELL WIPED OUT THE WHOLE REGIMENT OF BAD GUYS! AIN'T THAT SWELL?
IT'S HORRIBLE! AND THEY CALL HUMAN SLAUGHTER PICTURES "GOOD CLEAN ENTERTAINMENT" IN THIS MAN'S WORLD!
7

MALA LEARNS TO PLAY BINGO.
PUNCH THE NUMBER THAT POINTER STOPS AT IF IT'S ON YOUR CARD, SEE? IF YA GET A WHOLE LINE PUNCHED THEY'LL GIVE YA 5 OR 10 SMACKERS!
"SMACKERS"? YOU MEAN SPANKS?
YOU GOT IT- YELL BINGO!
BINGO!
$10.00 TO THIS BEAUTIFUL GIRL- OW-OUCH! LEGGO MY HAND!
THANK YOU! WHY, WHAT'S THE MATTER?
MALA, HAVING NO USE FOR MONEY, GIVES IT TO HER YOUTHFUL COMPANION.
HEY, LADY, TAKE THIS BACK- IT'S FOLDIN' MONEY!
IF YOU DON'T LIKE IT FOLDED YOU CAN SMOOTH IT OUT, CAN'T YOU?
OUTSIDE THE THEATRE MALA IGNORES TRAFFIC LIGHTS
WAKE UP! LOOK OUT!
I'M NOT ASLEEP AND I AM LOOKING- WHICH WAY IS "OUT"?
THE HUGE TRUCK CRASHES INTO THE AMAZON GIRL- BUT THAT IS ONLY THE TRUCK'S HARD LUCK!
GOOD HERA- DIDST THINK TO FRIGHTEN ME WITH THIS CHILD'S CART?
WHY YOU BLIMPITY, BLAMETY- ***!!*
IRRITATED BY THE TRUCK DRIVER'S LANGUAGE, MALA DECIDES TO TEACH HIM MANNERS.
YOU'RE A RUDE LITTLE MAN- I'LL HAVE TO SPANK YOU!
LEAVE ME GO, YOU BIG HIPPO! I'LL- I'LL-***!
8

A CROWD INSTANTLY ASSEMBLES TO WATCH MALA'S PERFORMANCE.
HAW HAW!
HA HA HA! SOME GAL!
GIVE IT TO HIM, SISTER!
OWWW! HELP!
THE LAW ARRIVES.
SHE STOPPED MY TRUCK! SHE TRIED TO KILL ME—
COME WITH ME, SISTER!
WHY SHOULD I?
BE GOOD, NOW, OR I'LL PUT SOME BRACELETS ON YER!
BUT I HAVE BRACELETS—OH! YOU MEAN CHAINS! VERY WELL, CHAIN ME— HA HA!
THE OFFICER HANDCUFFS MALA, BUT—
YOUR MAN-MADE CHAINS ARE EVEN WEAKER THAN I EXPECTED—HA HA!
THIS AIN'T FUNNY! YOU'RE RESISTIN' AN OFFICER OF THE LAW—
WHAT? YOU'RE A LAW OFFICER—WHY DIDN'T YOU TELL ME? WE AMAZONS SUBMIT TO LAW—I SURRENDER!
MALA IS PUT IN A CELL WITH TWO TOUGH FEMALE CHARACTERS.
I'M HEFTY HANNAH AN' SHE'S TOOTS MALONE. WHAT'S YOUR MONIKER, SISTER?
MY "MONIKER"? OH, THAT'S THE GREEK WORD— "MONICHOS"—NAME—MY NAME IS MALA!
SO YOU TALK GREEK! THEY SAY WONDER WOMAN DOES, TOO—
OH, THE PRINCESS! WHERE IS SHE? I MUST GO FIND HER!
HA HA! YOU'RE NOT GOIN' ANYWHERE—THEY'LL KEEP YOU HERE A LONG TIME!
9

HO! KEEP ME IN THIS FLIMSY LITTLE PRISON? DON'T BE SILLY!
WELL, FRY MY FISHCAKES! THIS GAL'S A SECOND SAMSON!

YOU TWO MAY FOLLOW ME!
"MAY" FOLLOW YER— YEAH! BUT HOW CAN WE?

MALA CATCHES HER FELLOW PRISONERS AS THEY JUMP FROM THE CELL WINDOW.
HOLY COW! I HOPE YER CAN CATCH ME!
THAT'S EASY!
10

HEFTY HANNAH TAKES MALA TO HER GANG CHIEF, MIMI, AT THE BANDIT CLUB.
MIMI, MEET MALA!
AM I NUTS? IT'S THE AMAZON— BUT I KILLED HER ONCE!
WHAT'S THE RACKET, MALA?

RACKET? I DON'T HEAR ANY NOISE!
DON'T GET FUNNY!
SHE AIN'T WISE TO AMERICAN LANGUAGE. MALA SPRUNG US FROM THE JUG AN' WE'RE ON THE LAM— HOW'S ABOUT COVERIN' US?

I NEVER SPRANG FROM JUGS NOR SAT ON LAMBS AND I NEED NO COVERING EXCEPT MY DRESS- I CAME TO MEET WONDER WOMAN!
SO SHE'S MEETING WONDER WOMAN!
SCRAM, HANNAH— I'LL ATTEND TO MALA!
OKAY-

I'VE HEARD YOU AMAZONS LIKE FRUIT JUICE- HERE'S A SPECIAL MIXTURE WE CALL THE "MICKEY FINN."
WHAT AN ODD DRINK — MAKES - ME - SLE- EE- EPY — ENF!

IN A SECRET CELLAR UNDER THE BANDIT CLUB, MIMI SECURES HER UNCONSCIOUS VICTIM.
THESE AMAZONS ARE STRONG - SHE MIGHT BREAK LOCKS SO WELD THE CHAINS ON! I'LL MAKE HER HELP US CAPTURE WONDER WOMAN!
HOURS LATER MALA RECOVERS CONSCIOUSNESS.
SO THAT GIRL CAPTURED ME-HA! I'LL SOON BREAK THESE LINKS - BUT - BUT I CAN'T! GREAT GODDESS! IT MUST HAVE BEEN MEN WHO WELDED CHAINS ON MY BRACELETS - I'VE LOST MY STRENGTH BY APHRODITE'S LAW!
WONDER WOMAN, MEANWHILE, RETURNS TO DIANA'S APARTMENT AFTER A FUTILE SEARCH FOR THE LOST MIMI.
NO USE, THE GIRL'S GONE - I SHOULD HAVE BOUND HER TIGHTER - OH, THERE'S MALA ON THE MENTAL RADIO!
CALLING PRINCESS DIANA! I'M IN THE MAN'S WORLD! I'VE BEEN CAPTURED BY MIMI - WHO THREATENS PUNISHMENT! MEN HAVE CHAINED MY AMAZON BRACELETS SO I'M HELPLESS!
GREAT APHRODITE! MIMI MUST HAVE KIDNAPED MALA FROM REFORM ISLAND!
STEVE, TRYING TO CONTACT WONDER WOMAN BY MENTAL RADIO, CATCHES MALA'S MESSAGE.
..... SO I'M HELPLESS!
BY BLAZES, I'LL GET THE HOLLIDAY GIRLS AND RESCUE MALA! FOR ONCE WE'LL BEAT WONDER WOMAN TO IT!
BUT WONDER WOMAN, SPEEDING TO MIMI'S HEADQUARTERS, SURRENDERS QUICKLY TO SAVE HER FRIEND.
I PARACHUTED TO PRISON ISLAND, TOOK A PLANE AND CAPTURED MALA ... NOW IF YOU'RE SMART ENOUGH TO GIVE YOURSELF UP WE WON'T KILL HER!
ALL RIGHT - I SURRENDER!
WITH MALA THREATENED, WONDER WOMAN SUBMITS TO CHAINS.
OH NO, PRINCESS - I'D RATHER DIE THAN HAVE YOU CAPTURED!
DON'T WORRY, DARLING!
I CAN BREAK THESE CHAINS - THEY'RE NOT WELDING THEM TO MY BRACELETS!

BUT CHAINS ARE WELDED BETWEEN MALA'S BRACELET AND WONDER WOMAN'S.
WELD 'EM TOGETHER— IF ONE GIRL MOVES, SHE'LL MOVE THE OTHER - HA HA ! THEN FOR SOME FUN !
I WONDER - WILL THIS CHAIN TAKE AWAY MY AMAZON STRENGTH ?
WITH AMAZON FORTITUDE THE PRISONERS REMAIN MOTIONLESS WHILE MIMI HURLS KNIVES AROUND THEM.
I USTER DO THIS ON THE STAGE AND I KEEP IN PRACTICE - IF YOU GIRLS MOVE A HAIR I'LL PINK YOU !
TIRING OF HER SPORT THE GIRL GANGSTER GIVES WAY TO MALICE.
MALA'LL MOVE THIS TIME OR SHE'LL NEVER MOVE AGAIN !
STRAIGHT FLIES THE DEADLY KNIFE TOWARD MALA WHO STARES UNSEEINGLY AHEAD.
WITH A SUDDEN SURGE OF MIGHTY MUSCLES WONDER WOMAN BREAKS HER LOCKED CHAINS - ALTHO THE LINKS WELDED TO HER BRACELET AND MALA'S HOLD FAST !
UNABLE TO INTERCEPT THE FLYING KNIFE WITH HER FREE HAND, WONDER WOMAN SEIZES THE FLASHING WEAPON IN HER TEETH.
12

WONDER WOMAN QUICKLY BREAKS ALL MALA'S BONDS EXCEPT THE CHAINS BETWEEN THEIR WRISTS, AND THE TWO EXPERTS AT BULLETS AND BRACELETS PARRY A BARRAGE OF DEADLY MISSILES.
WE'RE A PERFECT DEFENSE TEAM - LET'S TRY AN ATTACK!
BUT AS THEY ADVANCE, CHAINED TOGETHER, A GUNMAN SLIPS BEHIND THEM AND TAKES DEADLY AIM.
AS HE SQUEEZES HIS TRIGGER, ANOTHER SHOT RINGS OUT.
DROP IT, PUNK - WE CAUGHT UP WITH WONDER WOMAN JUST IN TIME!
WHILE THE HOLLIDAY GIRLS MOP UP, ETTA SHOOTS THE AMAZONS APART.
YOU GALS ARE GETTIN' WEAK - YOU NEED MORE CANDY!
I NEVER KNEW CHAINS WELDED BY MEN BETWEEN TWO DIFFERENT GIRLS' BRACELETS WOULD BE UNBREAKABLE!
I CAN'T LET THIS GIRL GO TO AMAZON PRISON - WE WANT HER FOR ESPIONAGE!
I'M SORRY, MIMI - YOU'VE EXCHANGED CHARACTER REFORM IN PLEASANT BONDAGE ON PARADISE ISLAND FOR PAINFUL PUNISHMENT IN THIS MAN'S WORLD!
OH PRINCESS, I LONG SO TO GO HOME - HAVE I LOST MY BIRTHRIGHT?
NO, DARLING, YOU DIDN'T LEAVE PARADISE ISLAND VOLUNTARILY! COME ON - I'LL FLY YOU BACK BEFORE STEVE FALLS IN LOVE WITH YOU AND FORGETS ALL ABOUT POOR DIANA PRINCE!
MORE ADVENTURES OF WONDER WOMAN IN EVERY ISSUE OF SENSATION COMICS!
13

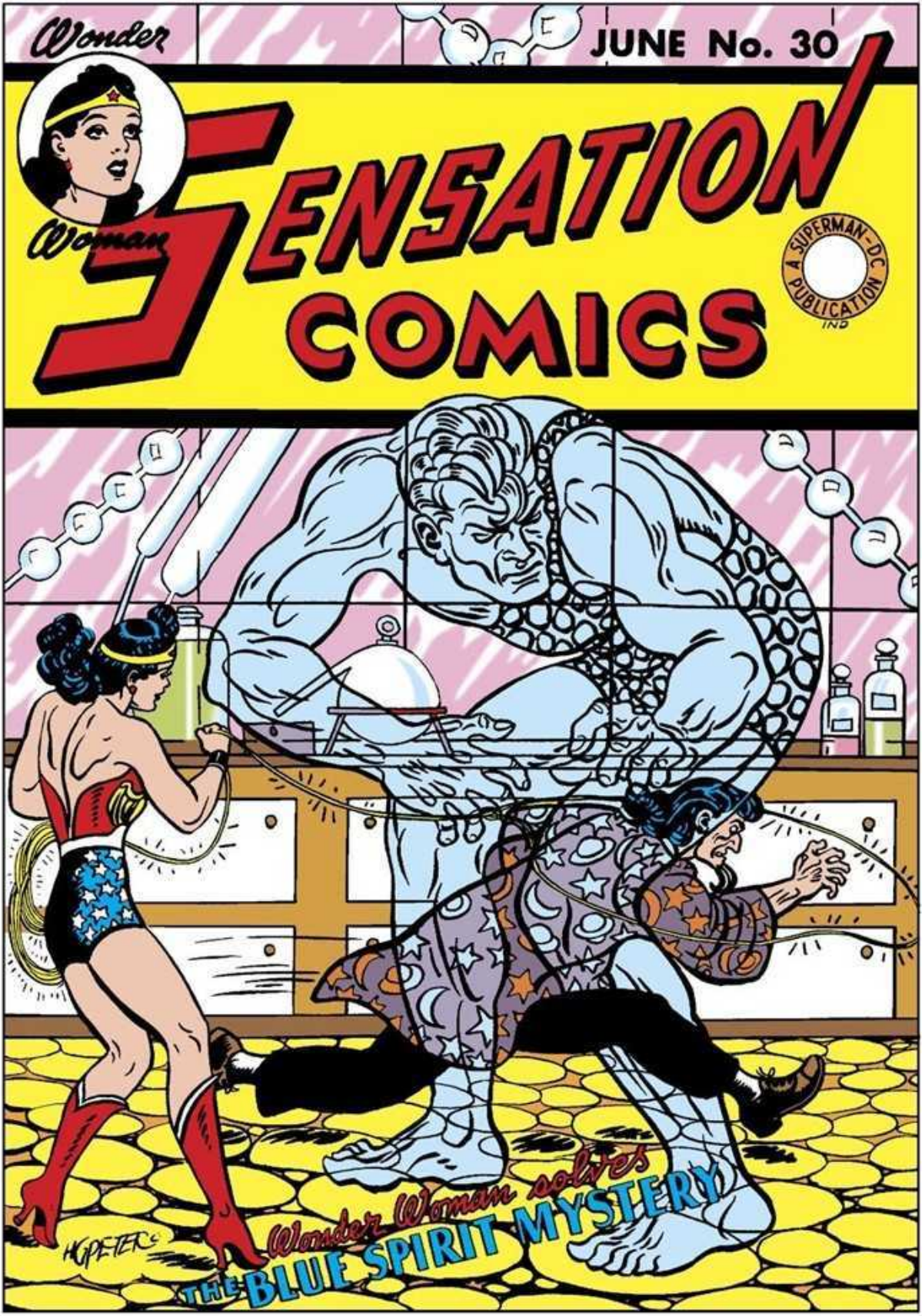
Wonder
JUNE No. 30
Woman
SENSATION
COMICS
A SUPERMAN-DC PUBLICATION
IND
Wonder Woman solves
THE BLUE SPIRIT MYSTERY
H.G. PETERS

Wonder Woman
By CHARLES MOULTON
YOU ARE WHAT YOU THINK YOU ARE! YOU CAN DO WHAT YOU THINK YOU CAN DO -- NO FEAT IS IMPOSSIBLE IF YOU CAN VISUALIZE IT IN YOUR IMAGINATION - THAT IS THE RULE WHICH WONDER WOMAN DISCOVERS IN THE 4TH DIMENSION! STEVE IN HIS THOUGHT BODY IS MAGNIFICENT! WONDER WOMAN HERSELF GROWS BIGGER, MIGHTIER, LOVELIER - AN AMAZON MAIDEN OF HEROIC STATURE - AS EVER, BEAUTIFUL AS APHRODITE WISE AS ATHENA, STRONGER THAN HERCULES, SWIFTER THAN MERCURY! AGAINST A WEIRD BACKGROUND OF BLUE SPIRIT MASTERS, ELECTRIC SPEARS AND SUPERCHARGED PRISON CAGES, WONDER WOMAN BATTLES AN INSIDIOUS SECRET BAND KNOWN AS THE 4TH DIMENSION KIDNAPERS.
ETTA CANDY AND DIANA, BRIDESMAIDS FOR THEIR HOLLIDAY COLLEGE FRIEND MYRNA WILDE, WAIT AT THE CHURCH.
OH DEAR - WHERE CAN DICK BE? HE'S HALF AN HOUR LATE!
DON'T AGGRAVATE YERSELF, HONEY - NO MAN'S WORTH IT - HAVE SOME CANDY!
1
HARRY G. PETERS

SUDDENLY THE TELEPHONE RINGS.
DICK? THANK HEAVEN! WHAT'S THAT? NO, DICK — NO! OH-H-H-
BY GOLLY, THE GAL'S GONNA FAINT!
DIANA SWIFTLY SNATCHES THE PHONE FROM THE FAINTING BRIDE'S HAND.
SHE'S DONE IT!
MYRNA'S FAINTED! THIS IS DIANA PRINCE, A BRIDESMAID-WHAT'S HAPPENED?
I'M DICK SOLEFUL - I CANNOT MARRY MYRNA! I'VE JOINED THE BLUE SPIRIT MASTERS AND I'M ABOUT TO ASCEND - GOODBYE!
HAS DICK GONE CRAZY? WHO ARE THE "BLUE SPIRIT MASTERS" AND WHERE'S HE GOING TO "ASCEND" TO?
IT-IT'S THAT NEW MYSTIC CULT - SOB-SOB- LED BY ANTON UNREAL! DICK WILL ASCEND TO THE FOURTH DIMENSION- OH-H-H—
THIS CALLS FOR SPEED - I'D BETTER CHANGE MY COSTUME!
ETTA, YOU KEEP MYRNA QUIET - I'M GOING AFTER THAT RELUCTANT BRIDEGROOM!
OKAY, BUT WHAT CAN YOU DO, DI? BETTER GET WONDER WOMAN!
FINDING HER WAY SWIFTLY TO THE CHURCH STEEPLE, DIANA PRINCE USES THE BELFRY FOR A DRESSING ROOM.
CALLING MY AMAZON PLANE, ROBOT CONTROL - TAKE OFF FLY NORTH - NORTH-EAST....
FROM THE STEEPLE ROOF THE AMAZON BOARDS HER SPEEDING PLANE.
2
I'VE HEARD STEVE MENTION THIS ANTON UNREAL - HE'S SUPPOSED TO HAVE A "THOUGHT TOWER" ON TOP OF LOOKOUT MOUNTAIN. DICK SOLEFUL'S PROBABLY THERE, COMMUNING WITH THE "BLUE SPIRIT MASTERS."

Bottom Lines on Following Pages Tell What to Do While Battle Rages

WONDER WOMAN LEAPS TO UNREAL'S THOUGHT TOWER, LEAVING HER PLANE TO CIRCLE OVERHEAD UNDER MENTAL RADIO CONTROL.
PEERING THROUGH THE GLASS ROOF, WONDER WOMAN WITNESSES A MYSTIC CEREMONY.
OH SON OF DESTINY, YOU SHALL JOIN THE MASTERS IN THE FOURTH DIMENSION! GIVE ALL YOUR WORLDLY WEALTH TO OUR MYSTIC MOVEMENT!
WONDER WOMAN'S AMAZON EYESIGHT ENABLES HER TO READ THE LEGAL DOCUMENT DICK IS ABOUT TO SIGN.
GREAT MINERVA! THAT BOY IS SIGNING AWAY A MILLION DOLLARS! THIS MUST BE STOPPED!
WONDER WOMAN SHATTERS THE ROOF OF PLATE GLASS WITH A BLOW OF HER FIST.
CRASH
THROUGH THE JAGGED OPENING SHE SKILLFULLY CIRCLES DICK WITH HER MAGIC LASSO.
3
LET'S GO FLYING, MY LAD— THERE'S A PRETTY GIRL WAITING FOR YOU!

Boys and Girls, Every Day, Can Give War Aid in Many a Way-

AT THE CHURCH, MEANWHILE, ETTA IS HAVING HER DIFFICULTIES WITH MYRNA.
LET ME GO! I MUST TELL EVERYBODY THE WEDDING'S OFF- OUCH!
TAKE IT EASY, BABE, WAIT TILL WE HEAR FROM DIANA!
WOO WOO- IT'S WONDER WOMAN! SHE'S BRINGING HOME THE BACON!
HERE'S YOUR MAN, MYRNA- BIND HIM SECURELY WITH THE MARRIAGE KNOT AND KEEP HIM BOUND!
DICK!
BUT MAYBE DICK DOESN'T LOVE ME!
TELL THE TRUTH!
I-I'M COMPELLED TO OBEY- I DO LOVE YOU, MYRNA! BUT UNREAL PERSUADED ME, BY HYPNOTISM OR SOMETHING, THAT OUR MARRIAGE IS ALL WRONG- WONDER WOMAN BROKE HIS SPELL!
FLASHING TO AN ADJOINING ROOM, WONDER WOMAN CHANGES HER COSTUME AND RETURNS AS DIANA.
WEDDING PROCESSION'S STARTING- WHERE'S DI?
HERE I AM! SINCE WONDER WOMAN'S ARRIVED NOBODY'S NOTICED WHETHER I'M HERE OR NOT!
ANTON UNREAL MEANWHILE PLANS A COUNTER-ATTACK WHICH THE AMAZON MAIDEN LITTLE SUSPECTS.
WONDER WOMAN HAS COST ME $1,000,000 - SHE MUST BE ELIMINATED! I'LL LOOK UP HER WEAKNESSES IN MY SECRET FILE!
4
HM- HERE'S HER DESCRIPTION! STRENGTH- TERRIFIC, ENDURANCE- UNLIMITED, COURAGE- UNSHAKABLE -UM- WEAKNESSES! CAN BE BOUND BY HER OWN LASSO, IS IN LOVE WITH MAJOR STEVE TREVOR- WHAT! STEVE TREVOR, EH? HO, HO! TRAPPING WONDER WOMAN WILL BE EASIER THAN I THOUGHT!
THAT EVENING AN OLD ACQUAINTANCE OF STEVE'S DROPS IN UNEXPECTEDLY.
ANTON UNREAL!- HAVEN'T SEEN YOU FOR YEARS!
YOU WILL NEVER SEE ME AGAIN! I'M LEAVING THIS WORLD- I CAME TO SAY GOOD-BYE!

ARE YOU KIDDING? YOU MEAN YOU'RE SICK AND GOING TO DIE?
OH, QUITE THE CONTRARY, I ASSURE YOU! WE MASTERS OF THE 14TH SPHERE SHALL NEVER DIE!
OH, I GET YOU NOW - THIS IS SOME OF YOUR MYSTIC STUFF! I HEARD YOU'RE STARTING A NEW CULT - BLUE SPIRITS AND THE 4TH DIMENSION!
PRECISELY - I'M ABOUT TO ASCEND INTO THE 4TH DIMENSION — WHERE SPIRIT MASTERS DWELL!
I HAVE PERFECTED AN ELECTRO-CHEMICAL MACHINE WHICH PROJECTS PHYSICAL BODIES INTO THE 4TH DIMENSION. WE MASTERS CAN RETURN - OTHERS MUST REMAIN SPIRITS!
I SEE - YOUR MACHINE KILLS 'EM - BUT SOME STAY DEAD AND SOME DON'T!
WHAT NONSENSE -- MAY AS WELL HUMOR THIS GUY, THOUGH...
A MASTER MUST GIVE AWAY HIS WORLDLY WEALTH BEFORE HE ASCENDS. DO ME A FAVOR - ACCEPT THIS $250,000!
HOLY COW! GIVING AWAY A QUARTER MILLION DOLLARS — YOU MUST REALLY BELIEVE YOU'RE GOING TO THE 4TH DIMENSION!
CONVINCED OF UNREAL'S SINCERITY, STEVE REFUSES HIS GIFT BUT GOES TO SEE HIS MACHINE.
WHEN YOUR BODY VIBRATIONS BECOME FAST ENOUGH YOU GO INTO THE FOURTH DIMENSION. IF YOU STAND ON THAT PLATFORM YOU CAN FEEL YOURSELF QUICKENED!
HIS CURIOSITY AROUSED, STEVE STEPS UPON THE PLATFORM.
HEY, THIS POST'S MAGNETIC - IT HOLDS ME FAST!
HA HA! THAT POST HAS HELD MANY A FOOL BEFORE YOU - YOU'RE ON YOUR WAY TO THE 4TH DIMENSION!
5
AS UNREAL THROWS A SWITCH, STRANGE POWERFUL ELECTRIC CURRENTS SURGE AROUND STEVE - HIS BODY TURNS TO LIGHT AND DISAPPEARS!
HA HO HA! TREVOR'S OUR PRISONER IN THE 4TH DIMENSION - NOW FOR WONDER WOMAN!

Turn out Lights Not in Use -- War Production Needs the "Juice"

STEVE, BECOMING CONSCIOUS IN THE 4TH DIMENSION, DISCOVERS THAT HE HAS UNDERGONE AN AMAZING TRANSFORMATION.
GREAT BLAZES! I'VE OFTEN THOUGHT OF MYSELF LIKE THIS - NOW I AM THE WAY I THOUGHT!
BOOM!
UNREAL'S GHOSTLY ASSOCIATES, THE BLUE SPIRIT MASTERS, GO INTO HASTY CONSULTATION.
HE'S MORE POWERFUL THAN MASTER ANTON TOLD US - WE CANNOT CAPTURE HIM!
HIS BODY IS BUT THOUGHT - IF HE THINKS HE'S BOUND, HE WILL BE!
I AM URIAH, SUPREME MASTER OF THE 4TH DIMENSION! EARTH SOULS WHO ASCEND HERE MUST SUBMIT TO THE BLUE SPIRIT MASTERS!
NOT THIS SOUL, CHUM! WHAT'S THIS RACKET ALL ABOUT?
WHILE THE SUPREME MASTER ENGAGES STEVE'S ATTENTION, HIS ASSOCIATES STEAL UP QUIETLY BEHIND STEVE.
DO NOT BLASPHEME OUR SACRED ORDER! YOU ARE BOUND IN A STEEL NET! HELPLESS - YOU CANNOT ESCAPE! SURRENDER AND BEG OUR MERCY!
BEFORE STEVE HAS TIME TO THINK, HE FINDS HIMSELF BOUND WITH HEAVY ROPES.
YOU FANTASTIC CROOKS! I'LL SHOW YOU -
6
REACHING ONE HAND THROUGH THE NET, STEVE YANKS A BLUE MASTER OFF HIS FEET.
I NEED A WOODEN-HEADED CLUB, MY FRIEND, AND YOU'RE IT!

Tin Cans in the Garbage Pile Are Just a Way of Saying "Heil"

SO I'M HELPLESS, AM I? THINK AGAIN, BLUE SPOOK - I'LL DO A LITTLE THINKING MYSELF!
NOW LET'S SEE IF THIS WORKS! I THINK I'M AS STRONG AS WONDER WOMAN - SHE BREAKS ROPES, WATCH ME!
SNAP!!
WOW! IT WORKED! I'M AS STRONG AS I THINK - AND THAT'S PLENTY!
YOU BOYS AREN'T AS TOUGH AS THE THUGS I'M USED TO - I'M BEGINNING TO LIKE THE 4TH DIMENSION!
THAT'S THAT - NOW TO FIND UNREAL. I WONDER IF I CAN SEE HIM NOW THAT I'M A SPIRIT OR SOMETHING!
7
SO THERE YOU ARE, ANTON! I CAN SEE YOU, ALL RIGHT, AND IN TWO SECONDS YOU'LL BE SEEING STARS!
YOU ASKED FOR THIS - UG - ULP - HUH? MY FIST WENT CLEAR THROUGH HIS HEAD AND HE NEVER FELT IT!

Waste Fats in Good Condition Help to Make Fine Ammunition

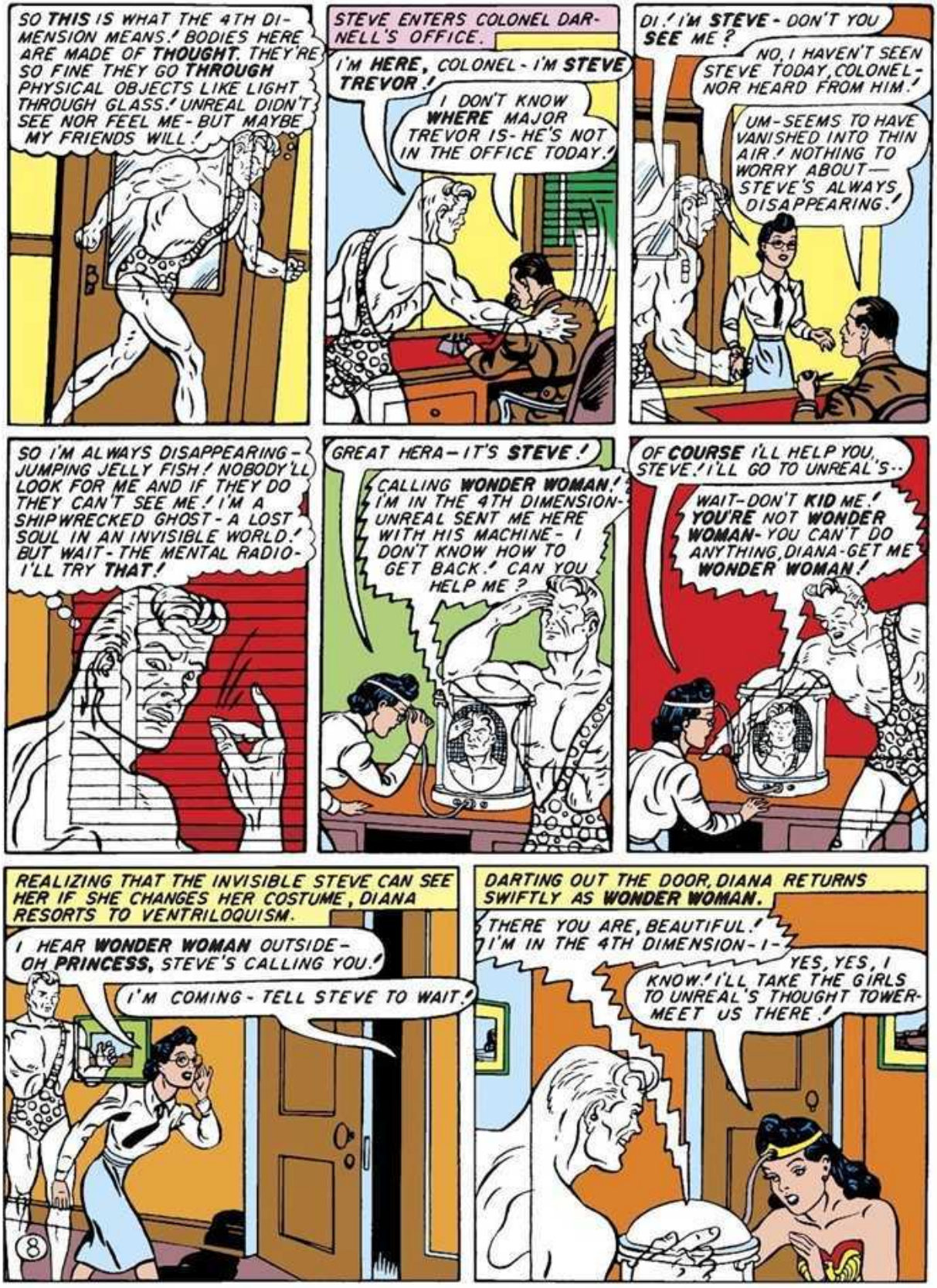
SO THIS IS WHAT THE 4TH DIMENSION MEANS! BODIES HERE ARE MADE OF THOUGHT. THEY'RE SO FINE THEY GO THROUGH PHYSICAL OBJECTS LIKE LIGHT THROUGH GLASS! UNREAL DIDN'T SEE NOR FEEL ME - BUT MAYBE MY FRIENDS WILL!
STEVE ENTERS COLONEL DARNELL'S OFFICE.
I'M HERE, COLONEL - I'M STEVE TREVOR!
I DON'T KNOW WHERE MAJOR TREVOR IS - HE'S NOT IN THE OFFICE TODAY!
DI! I'M STEVE - DON'T YOU SEE ME?
NO, I HAVEN'T SEEN STEVE TODAY, COLONEL - NOR HEARD FROM HIM!
UM - SEEMS TO HAVE VANISHED INTO THIN AIR! NOTHING TO WORRY ABOUT — STEVE'S ALWAYS DISAPPEARING!
SO I'M ALWAYS DISAPPEARING - JUMPING JELLY FISH! NOBODY'LL LOOK FOR ME AND IF THEY DO THEY CAN'T SEE ME! I'M A SHIPWRECKED GHOST - A LOST SOUL IN AN INVISIBLE WORLD! BUT WAIT - THE MENTAL RADIO - I'LL TRY THAT!
GREAT HERA — IT'S STEVE!
CALLING WONDER WOMAN! I'M IN THE 4TH DIMENSION - UNREAL SENT ME HERE WITH HIS MACHINE - I DON'T KNOW HOW TO GET BACK! CAN YOU HELP ME?
OF COURSE I'LL HELP YOU, STEVE! I'LL GO TO UNREAL'S..
WAIT - DON'T KID ME! YOU'RE NOT WONDER WOMAN - YOU CAN'T DO ANYTHING, DIANA - GET ME WONDER WOMAN!
REALIZING THAT THE INVISIBLE STEVE CAN SEE HER IF SHE CHANGES HER COSTUME, DIANA RESORTS TO VENTRILOQUISM.
I HEAR WONDER WOMAN OUTSIDE - OH PRINCESS, STEVE'S CALLING YOU!
I'M COMING - TELL STEVE TO WAIT!
8
DARTING OUT THE DOOR, DIANA RETURNS SWIFTLY AS WONDER WOMAN.
THERE YOU ARE, BEAUTIFUL! I'M IN THE 4TH DIMENSION - I -
YES, YES, I KNOW! I'LL TAKE THE GIRLS TO UNREAL'S THOUGHT TOWER - MEET US THERE!

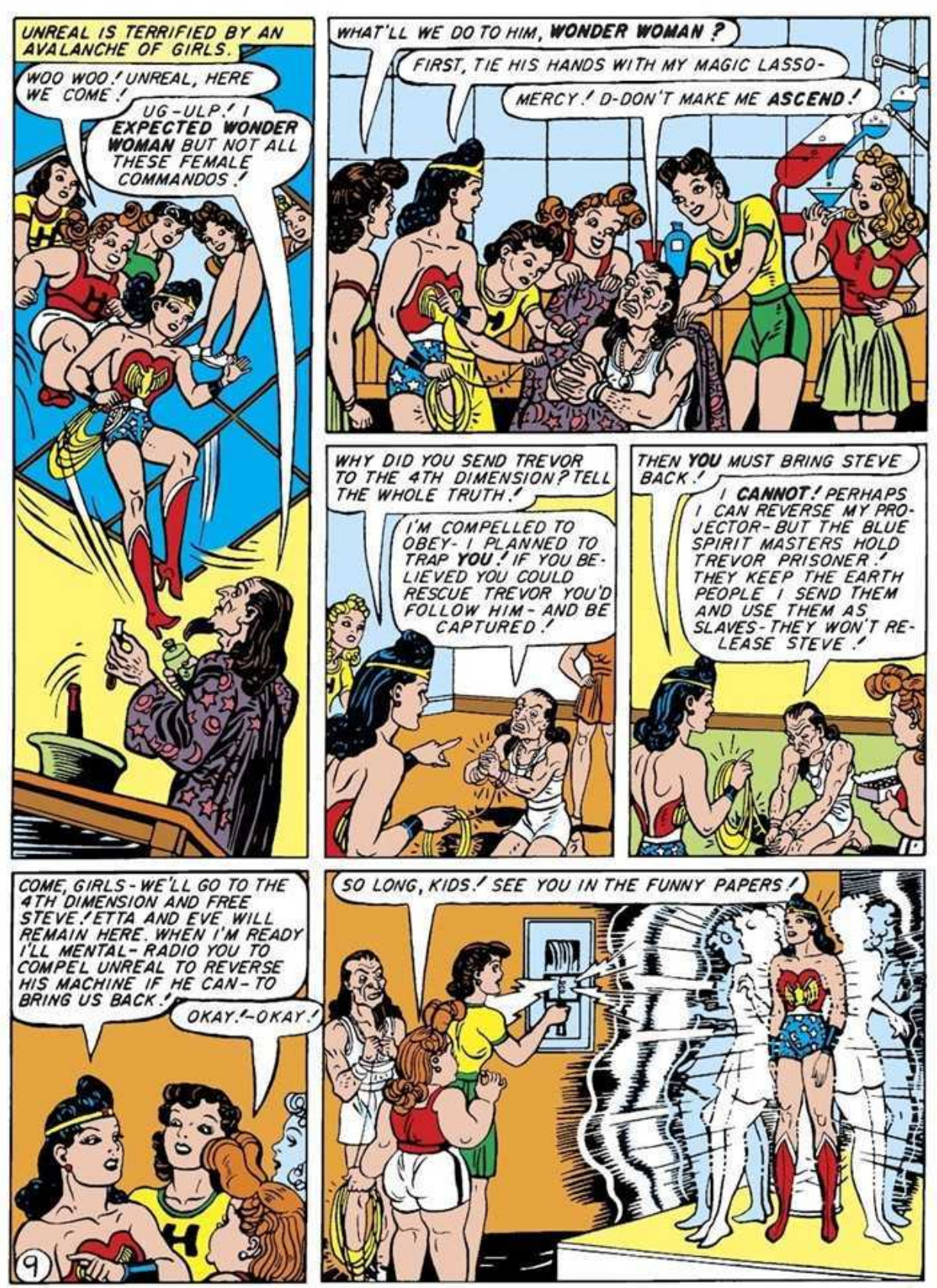
UNREAL IS TERRIFIED BY AN AVALANCHE OF GIRLS.
WOO WOO! UNREAL, HERE WE COME!
UG-ULP! I EXPECTED WONDER WOMAN BUT NOT ALL THESE FEMALE COMMANDOS!
WHAT'LL WE DO TO HIM, WONDER WOMAN?
FIRST, TIE HIS HANDS WITH MY MAGIC LASSO-
MERCY! D-DON'T MAKE ME ASCEND!
WHY DID YOU SEND TREVOR TO THE 4TH DIMENSION? TELL THE WHOLE TRUTH!
I'M COMPELLED TO OBEY- I PLANNED TO TRAP YOU! IF YOU BELIEVED YOU COULD RESCUE TREVOR YOU'D FOLLOW HIM- AND BE CAPTURED!
THEN YOU MUST BRING STEVE BACK!
I CANNOT! PERHAPS I CAN REVERSE MY PROJECTOR- BUT THE BLUE SPIRIT MASTERS HOLD TREVOR PRISONER! THEY KEEP THE EARTH PEOPLE I SEND THEM AND USE THEM AS SLAVES- THEY WON'T RELEASE STEVE!
COME, GIRLS- WE'LL GO TO THE 4TH DIMENSION AND FREE STEVE! ETTA AND EVE WILL REMAIN HERE. WHEN I'M READY I'LL MENTAL-RADIO YOU TO COMPEL UNREAL TO REVERSE HIS MACHINE IF HE CAN- TO BRING US BACK!
OKAY!-OKAY!
SO LONG, KIDS! SEE YOU IN THE FUNNY PAPERS!
9

Every Time You Buy a Stamp, You Feed the Flame in Freedom's Lamp!

WHEE-EW! LOOK HOW BIG WE ARE!
BUT WHY ARE WE SO LITTLE?
IN THE 4TH DIMENSION YOU ARE AS YOU THINK YOU ARE - I'M SO GLAD YOU ALL THINK OF YOURSELVES AS WONDER WOMEN!
SUDDENLY URIAH, THE SUPREME BLUE SPIRIT MASTER, STANDS BEFORE WONDER WOMAN.
ALL MORTALS IN THE 4TH DIMENSION MUST WEAR OUR FETTERS - IT IS THE LAW!
ALL MORTALS? EVEN STRONG YOUNG MEN?
ALL MEN WHO HAVE ASCENDED HERE FROM EARTH ARE NOW OUR SLAVES!
THEN STEVE MUST BE AMONG THEM - THE QUICKEST WAY TO FIND HIM IS TO SURRENDER!
YOU MAY CHAIN ME AND MY GIRLS!
THE GIRLS ARE LED TO PRISON.
IN LINE THERE, SLAVE!
OW-W! THAT SPEAR GIVES AN ELECTRIC SHOCK!
EACH GIRL IS PLACED IN A SEPARATE CAGE.
AS SOON AS I DISCOVER WHERE THE MEN ARE KEPT I'LL BREAK LOOSE AND FREE STEVE!
OH-OH! SO THESE CAGES ARE ELECTRIFIED! IT WON'T BE AS EASY AS I THOUGHT TO ESCAPE!
10

IF YOU STILL HAVE METAL SCRAP, TURN IT IN TO BEAT THE JAP

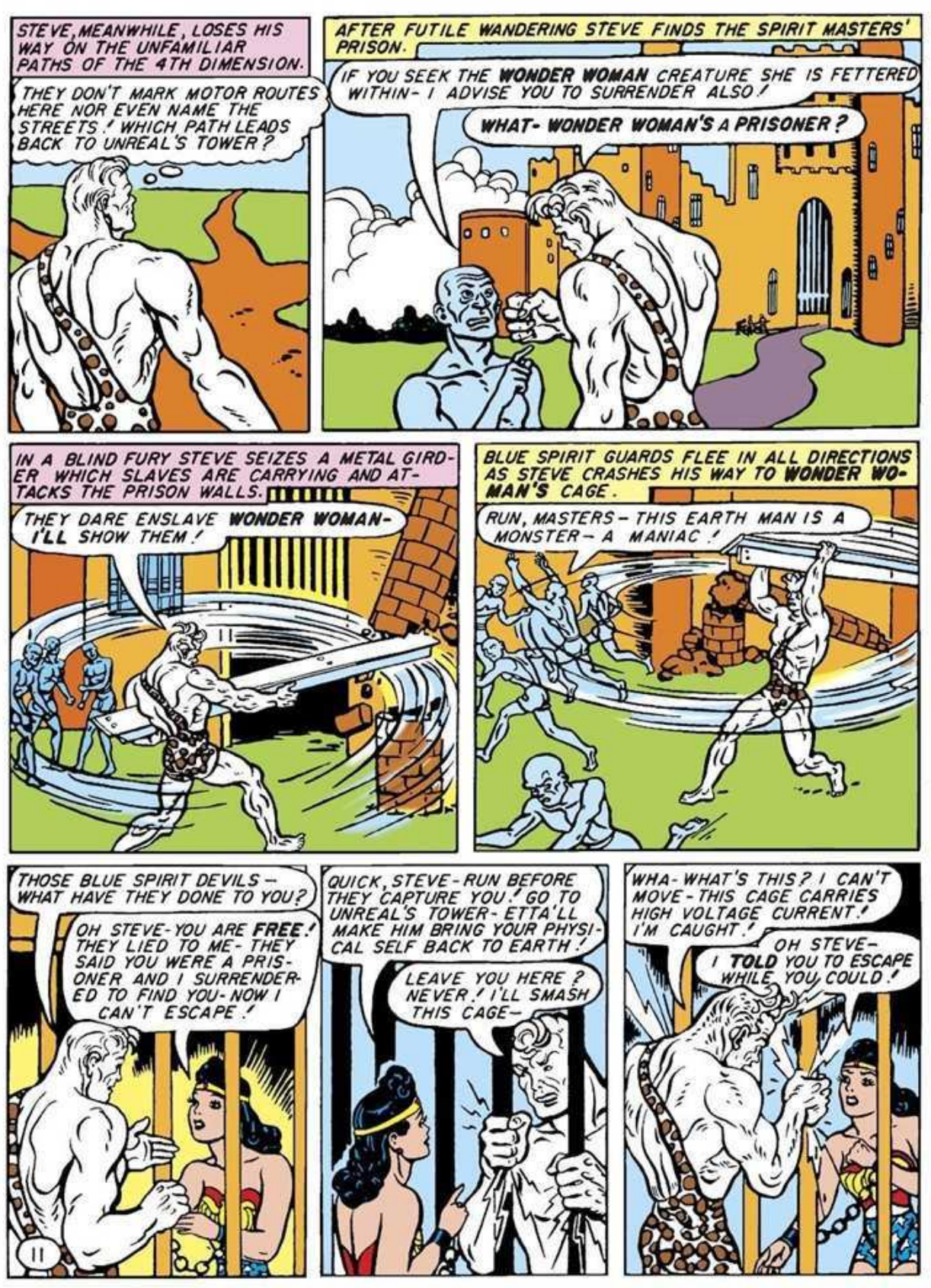
STEVE, MEANWHILE, LOSES HIS WAY ON THE UNFAMILIAR PATHS OF THE 4TH DIMENSION.
THEY DON'T MARK MOTOR ROUTES HERE NOR EVEN NAME THE STREETS! WHICH PATH LEADS BACK TO UNREAL'S TOWER?
AFTER FUTILE WANDERING STEVE FINDS THE SPIRIT MASTERS' PRISON.
IF YOU SEEK THE WONDER WOMAN CREATURE SHE IS FETTERED WITHIN- I ADVISE YOU TO SURRENDER ALSO!
WHAT- WONDER WOMAN'S A PRISONER?
IN A BLIND FURY STEVE SEIZES A METAL GIRDER WHICH SLAVES ARE CARRYING AND ATTACKS THE PRISON WALLS.
THEY DARE ENSLAVE WONDER WOMAN- I'LL SHOW THEM!
BLUE SPIRIT GUARDS FLEE IN ALL DIRECTIONS AS STEVE CRASHES HIS WAY TO WONDER WOMAN'S CAGE.
RUN, MASTERS- THIS EARTH MAN IS A MONSTER- A MANIAC!
THOSE BLUE SPIRIT DEVILS- WHAT HAVE THEY DONE TO YOU?
OH STEVE- YOU ARE FREE! THEY LIED TO ME- THEY SAID YOU WERE A PRISONER AND I SURRENDERED TO FIND YOU- NOW I CAN'T ESCAPE!
QUICK, STEVE- RUN BEFORE THEY CAPTURE YOU! GO TO UNREAL'S TOWER- ETTA'LL MAKE HIM BRING YOUR PHYSICAL SELF BACK TO EARTH!
LEAVE YOU HERE? NEVER! I'LL SMASH THIS CAGE-
WHA- WHAT'S THIS? I CAN'T MOVE- THIS CAGE CARRIES HIGH VOLTAGE CURRENT! I'M CAUGHT!
OH STEVE- I TOLD YOU TO ESCAPE WHILE YOU COULD!
11

However far soldiers roam, they want to have some mail from home

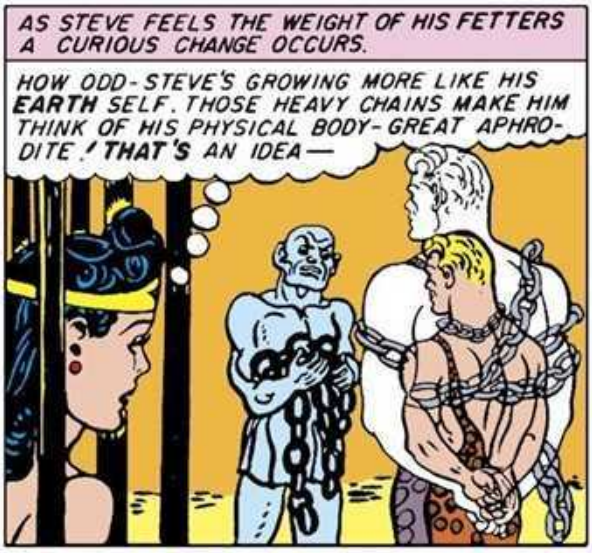
AS STEVE FEELS THE WEIGHT OF HIS FETTERS A CURIOUS CHANGE OCCURS.
HOW ODD- STEVE'S GROWING MORE LIKE HIS EARTH SELF. THOSE HEAVY CHAINS MAKE HIM THINK OF HIS PHYSICAL BODY- GREAT APHRODITE! THAT'S AN IDEA—

DISREGARDING PAIN THE AMAZON DARES THE PARALYZING ELECTRIC CURRENT TO TEAR HER CAGE APART.
THIS CURRENT IS PRETTY STRONG BUT I CAN STAND IT!

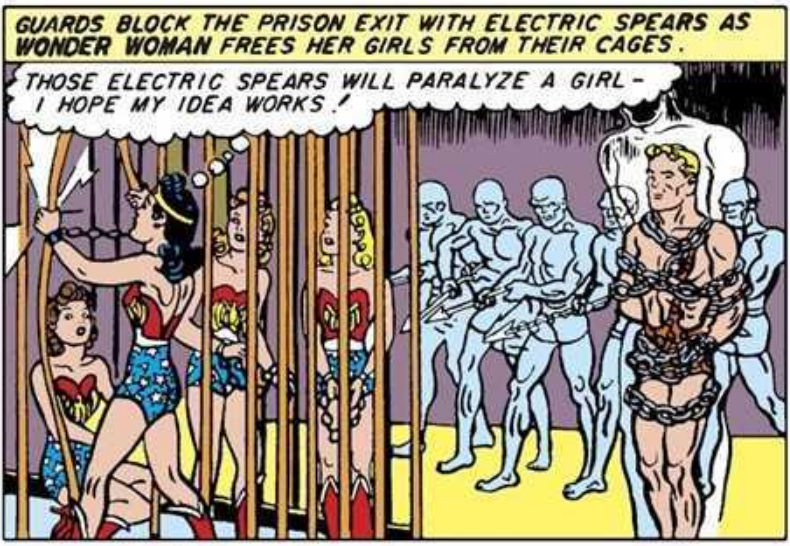
GUARDS BLOCK THE PRISON EXIT WITH ELECTRIC SPEARS AS WONDER WOMAN FREES HER GIRLS FROM THEIR CAGES.
THOSE ELECTRIC SPEARS WILL PARALYZE A GIRL- I HOPE MY IDEA WORKS!

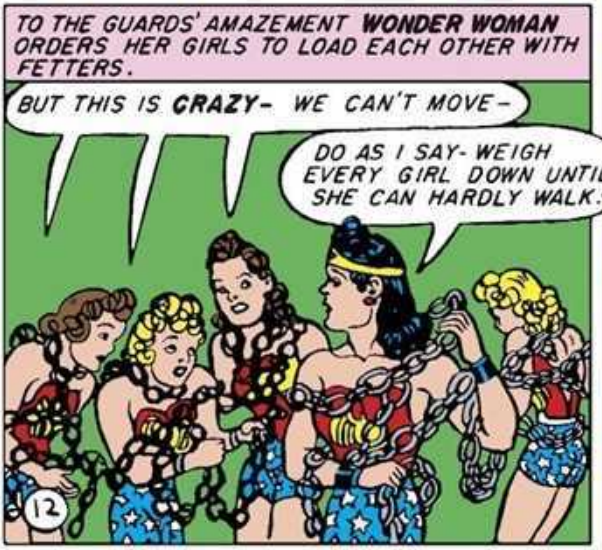
TO THE GUARDS' AMAZEMENT WONDER WOMAN ORDERS HER GIRLS TO LOAD EACH OTHER WITH FETTERS.
BUT THIS IS CRAZY- WE CAN'T MOVE-
DO AS I SAY- WEIGH EVERY GIRL DOWN UNTIL SHE CAN HARDLY WALK!
12

THIS IS AWFUL- WE CAN SCARCELY MOVE!
GOOD! THESE FETTERS FEEL LIKE OUR PHYSICAL BODIES- THINK OF THEM THAT WAY AND SEE WHAT HAPPENS!

Collect Old Paper, Turn It In– Help Your Uncle Sam to Win

BURDENED WITH HAMPERING WEIGHT, THE GIRLS THINK OF THEMSELVES AS HAVING EARTH BODIES - AND BEHOLD! THEY ARE AS THEY THINK!
YIPPEE! WE'RE OURSELVES AGAIN!

LED BY WONDER WOMAN AND STEVE, THE GIRLS CHARGE THEIR GUARDS FEARLESSLY - THE 4TH DIMENSION ELECTRIC SPEARS PASS HARMLESSLY THROUGH THEIR EARTH BODIES.
YAY-AY GIRLS - THEY CAN'T HURT US!
THREE CHEERS FOR WIZARD WONDER WOMAN!

STEVE SWINGS AT THE SUPREME SPIRIT MASTER AND HITS··· ANTON UNREAL!
WHAT THE BLUE BLAZES - THE SPIRIT MASTER'S CHANGED TO UNREAL!

AT THE SAME MOMENT THE GIRLS FIND THEMSELVES BACK AGAIN IN UNREAL'S THOUGHT TOWER.
WOO WOO! LUCKY YOU BLIMPS GOT BACK BY BRAIN WAVE - UNREAL JUST DISCOVERED HIS MACHINE WON'T WORK BACKWARDS! HAVE SOME CANDY!
13

IMAGINE THIS INSECT TAKING MILLIONS OF DOLLARS FROM SCORES OF STRONG MEN AND WOMEN AND SENDING THEM ALL TO THE 4TH DIMENSION!
THAT JUST PROVES ALL OVER AGAIN THAT MIND IS MIGHTIER THAN MATTER!
MORE ADVENTURES OF WONDER WOMAN IN EVERY ISSUE OF SENSATION COMICS!

You Can Walk to School and Store! Saving Gas Helps Win the War!

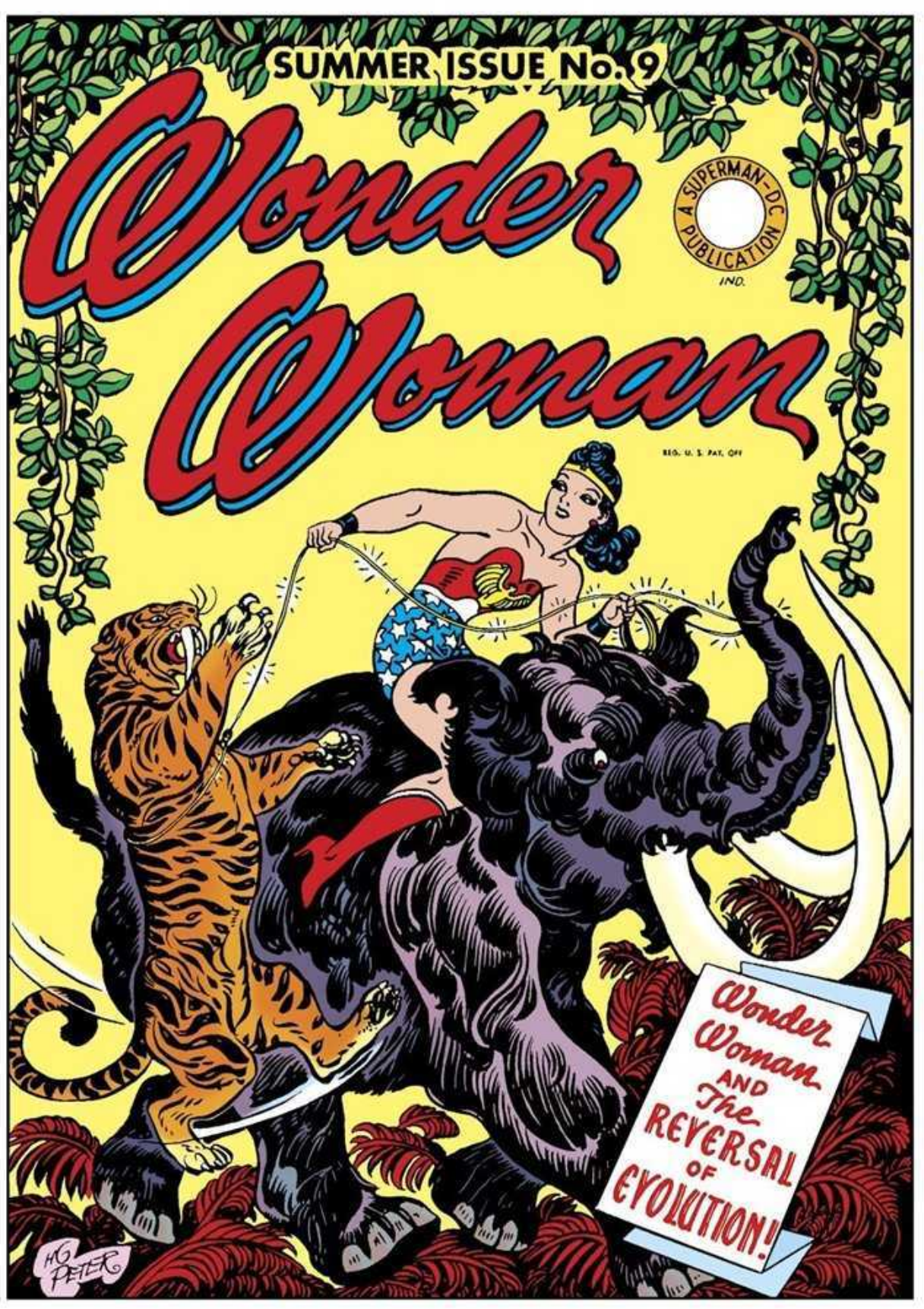
SUMMER ISSUE No. 9
Wonder Woman
A SUPERMAN-DC PUBLICATION
IND.
REG. U. S. PAT. OFF
Wonder Woman AND The REVERSAL OF EVOLUTION!
H.G. PETER

Wonder Woman
By CHARLES MOULTON
EVOLUTION THAT MADE REPTILES INTO BIRDS AND MONKEYS INTO MEN WAS A PRETTY SLOW PROCESS- IT TOOK MILLIONS OF YEARS FOR EACH STEP. BUT PROFESSOR ZOOL OF HOLLIDAY COLLEGE DISCOVERS A SCIENTIFIC METHOD OF SPEEDING NATURE'S GROWTH. BEFORE HER VERY EYES, WONDER WOMAN SEES A FEMALE GORILLA CHANGE INTO A BEAUTIFUL GIRL! A FEW MINUTES LATER, THIS LIGHTNING RACE OF EVOLUTION IS REVERSED- THE EARTH AND ITS PEOPLE RUSH BACKWARD A HUNDRED MILLION YEARS INTO A LOST WORLD OF GIGANTIC PREHISTORIC MONSTERS, TERRIFYING FORESTS AND MYSTERIOUS JUNGLES!
FORCED WILLY-NILLY INTO THIS WEIRD, PRIMEVAL WILDERNESS, THE GALLANT AMAZON MAID FROM PARADISE ISLAND FINDS HERSELF COMPELLED TO BATTLE MENACING MEN AND THE LARGEST FLESH-EATING MONSTER THAT EVER TROD THE EARTH, TO SAVE HER FRIENDS FROM DIRE DESTRUCTION!
BEAUTIFUL AS APHRODITE, WISE AS ATHENA, STRONGER THAN HERCULES AND SWIFTER THAN MERCURY, WONDER WOMAN LINKS THE MARVELS OF THE PAST, TO THE THRILLS OF THE FUTURE! WHEN EVOLUTION GOES HAYWIRE!
STEVE TAKES HIS NIECE, DOTSIE, TO THE ZOO.
OOO! LOOKIT THE CUTE MONKEY!
COME BACK, DOTSIE! THAT'S NOT A MONKEY- SHE'S A DANGEROUS GORILLA!
DANGER DO NOT GO INSIDE RAIL
1A
MOULTON

WITH SAVAGE MATERNAL INSTINCT, THE FEMALE GORILLA REACHES FOR THE HUMAN CHILD.
LEG-GO! OWOW-HEL-UP!
ZOO ATTENDANTS RUSH TO THE RESCUE.
EE-EEK!
DON'T SHOOT, MAJOR-WE'LL MAKE THE APE LET GO!
DANGER DO NOT GO INSIDE RAIL
FEMALE GORILLA
BUT THE ENRAGED JUNGLE GIANT, WITH MANIACAL STRENGTH, BREAKS HER CAGE BARS—
ARR-RRGH!
DO NOT GO INSIDE
MALE GORILLA
-AND MOWS DOWN HER OPPONENTS WITH A HUMAN CLUB!
THAT SHE-APE HAS BEEN GOING CRAZY EVER SINCE HER BABY DIED-SHE THINKS THAT LITTLE GIRL IS HER OWN YOUNG ONE!
DIANA, MEANWHILE, IS HURRYING TO KEEP AN APPOINTMENT WITH STEVE.
FOR HERA'S SAKE, WHAT'S HAPPENING THERE?
AS DIANA ARRIVES, THE HUGE APE SWINGS INTO A TREE WITH LITTLE DOTSIE.
EEE-EEK! HEL-LP!
GREAT HERA-THAT'S STEVE'S NIECE-I MUST SAVE HER!
I HATE TO DELAY EVEN A SECOND TO CHANGE CLOTHES BUT I CAN MAKE BETTER SPEED AS WONDER WOMAN-
24

Bottom Lines on Following Pages Tell What to Do While Battle Rages

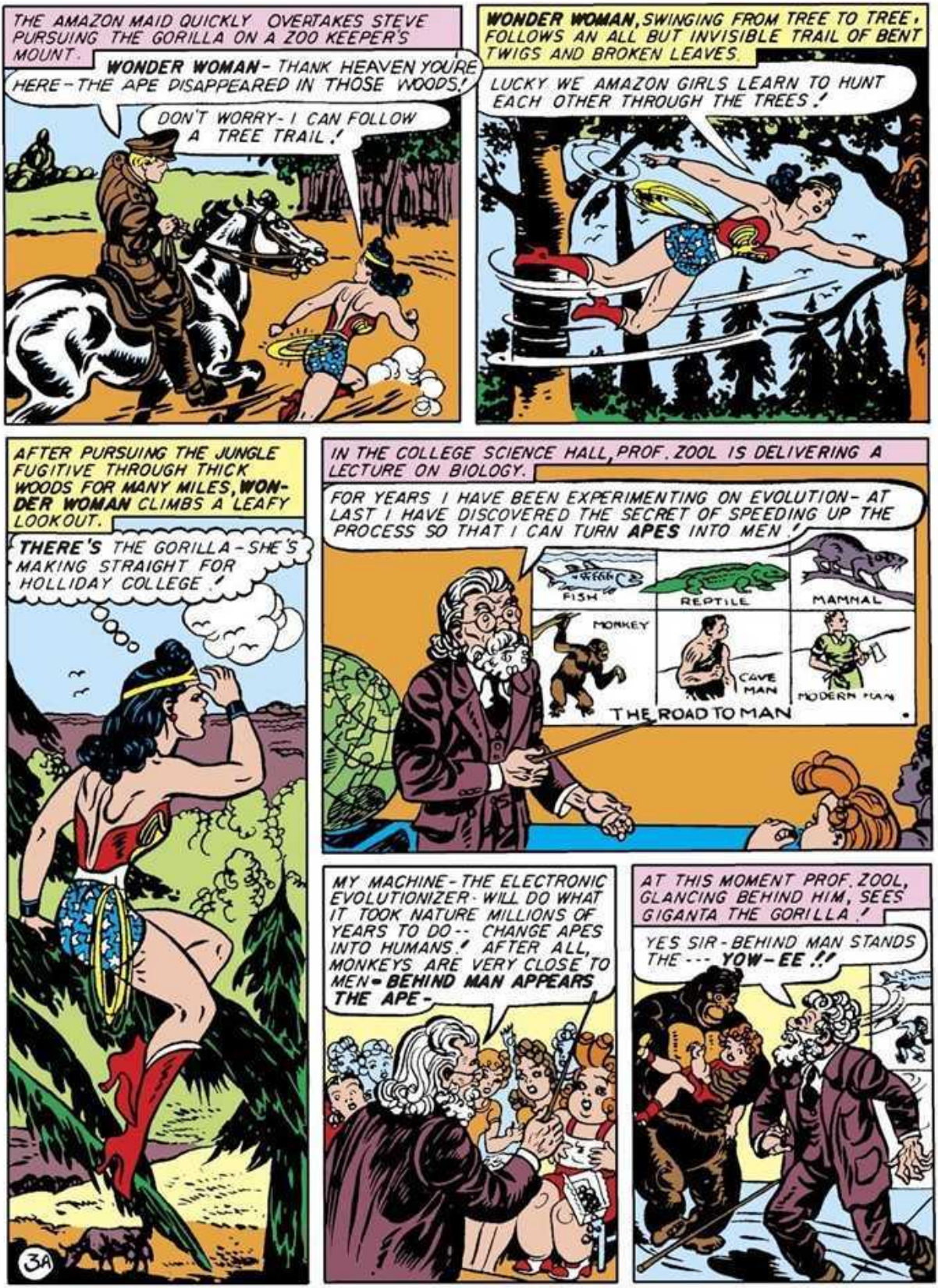
THE AMAZON MAID QUICKLY OVERTAKES STEVE PURSUING THE GORILLA ON A ZOO KEEPER'S MOUNT.
WONDER WOMAN - THANK HEAVEN YOU'RE HERE - THE APE DISAPPEARED IN THOSE WOODS!
DON'T WORRY - I CAN FOLLOW A TREE TRAIL!
WONDER WOMAN, SWINGING FROM TREE TO TREE, FOLLOWS AN ALL BUT INVISIBLE TRAIL OF BENT TWIGS AND BROKEN LEAVES.
LUCKY WE AMAZON GIRLS LEARN TO HUNT EACH OTHER THROUGH THE TREES!
AFTER PURSUING THE JUNGLE FUGITIVE THROUGH THICK WOODS FOR MANY MILES, WONDER WOMAN CLIMBS A LEAFY LOOKOUT.
THERE'S THE GORILLA - SHE'S MAKING STRAIGHT FOR HOLLIDAY COLLEGE!
IN THE COLLEGE SCIENCE HALL, PROF. ZOOL IS DELIVERING A LECTURE ON BIOLOGY.
FOR YEARS I HAVE BEEN EXPERIMENTING ON EVOLUTION - AT LAST I HAVE DISCOVERED THE SECRET OF SPEEDING UP THE PROCESS SO THAT I CAN TURN APES INTO MEN!
FISH
REPTILE
MAMMAL
MONKEY
CAVE MAN
MODERN MAN
THE ROAD TO MAN
MY MACHINE - THE ELECTRONIC EVOLUTIONIZER - WILL DO WHAT IT TOOK NATURE MILLIONS OF YEARS TO DO -- CHANGE APES INTO HUMANS! AFTER ALL, MONKEYS ARE VERY CLOSE TO MEN - BEHIND MAN APPEARS THE APE -
AT THIS MOMENT PROF. ZOOL, GLANCING BEHIND HIM, SEES GIGANTA THE GORILLA!
YES SIR - BEHIND MAN STANDS THE --- YOW-EE!!
34

Tin Cans in the Garbage Pile Are Just a Way of Saying "Heil!"

WITHOUT HESITATION, ETTA CANDY LEADS HER GIRLS TO THE ATTACK.
HEL-UP! THIS MONKEY'S SQUEEZING ME!
C'MON, GIRLS- WE GOTTA SAVE THAT KID!

BUT GIGANTA THROWS THE PROFESSOR AT THEM.
YI-II!
EEE-EEK!

AT THIS CRUCIAL MOMENT, WONDER WOMAN ARRIVES.

TAKING THE APE BY SURPRISE, THE POWERFUL AMAZON BENDS GIGANTA'S ARM, RELEASING THE TERRIFIED CHILD.
QUICK, ETTA- GRAB DOTSIE!
I GOT HER, CHIEF- WOO! WOO! LOOK OUT FOR THAT GORILLA!

WITH A DESPERATE SURGE OF STUPENDOUS STRENGTH, THE JUNGLE MONSTER TOSSES WONDER WOMAN OVER HER HEAD.
4A

LOCKED TOGETHER IN A TITANIC STRUGGLE, THE PRIMITIVE SHE AND THE WORLD'S MOST HIGHLY DEVELOPED WOMAN BATTLE RELENTLESSLY FOR SUPREMACY!

SLOWLY, WONDER WOMAN'S HIGHER POWERS OF MIND AND BODY TRIUMPH OVER THE SHEER MUSCULAR STRENGTH OF HER OPPONENT.
CLAMPING A CLEVER AMAZON WRESTLING GRIP ON GIGANTA, WONDER WOMAN HOLDS THE MIGHTY APE HELPLESS.
GRR-RR!
TIE THIS GORILLA SECURELY, GIRLS- SHE'S PLENTY STRONG!
WOO! WOO! I'LL SAY SHE IS!
STEVE AND THE ZOO KEEPERS ARRIVE.
OH, UNCLE STEVE- WONDER WOMAN SAVED ME FROM THAT AWFUL GORILLA!
THAT WAS A CLOSE CALL, DOTSIE- NOW YOU BE SURE NOT TO GO TOO NEAR THE ANIMAL CAGES AFTER THIS!
NOW LOOK HERE- YOU MEN CAN'T EXPECT WONDER WOMAN TO BE ALWAYS ON THE SPOT- THAT OLD APE IS DANGEROUS- SHE MUST BE SHOT!
NO, NO, MAJOR! GIGANTA'S WORTH $50,000— SHE'S THE BIGGEST GORILLA IN CAPTIVITY! WE CAN'T SHOOT HER—
WAIT- I HAVE A WONDERFUL IDEA! I'LL SUBJECT GIGANTA TO MY ELECTRONIC EVOLUTIONIZER- IT WILL TRANSFORM THE APE INTO A HUMAN BEING!
BOSH! BUT THE EXPERIMENT MAY KILL THIS BEAST- SO I'LL AGREE!
GIGANTA IS PLACED UNDER A BELL GLASS IN PROF. ZOOL'S LABORATORY.
WHEN SUPERCHARGED WITH ELECTRONIC CURRENT, THE AIR INSIDE THIS GLASS WILL STIMULATE THE EVOLUTIONARY PROCESSES- GORILLA WILL CHANGE TO WOMAN BEFORE YOUR EYES!
A TENSE HUSH OF EXPECTANCY GRIPS THE GROUP AS PROF. ZOOL THROWS THE MASTER SWITCH..
5¢

Boys and Girls, Every Day, Can Give War Aid in Many a Way—

AS THE ELECTRODE PLATES HURL THEIR ATOM-SPLITTING CHARGE, THE AIR IN THE BELL GLASS FLAMES SCARLET.
UNDER THE IMPACT OF HYPERATOMIC ENERGY, THE GORILLA'S BODY UNDERGOES AN AMAZING CHANGE.
AS THE EVOLUTIONARY TRANSFORMATION IS COMPLETED, A BEAUTIFUL GIRL OF AMAZONIAN PROPORTIONS STANDS IN PLACE OF THE GORILLA!
WOO WOO! THE PROF DID IT— LOOK AT THAT GORILLA GIRL!
I HOPE HER TEMPER HAS IMPROVED AS MUCH AS HER LOOKS!
THE GORILLA GIRL APPEARS DAZED AS WONDER WOMAN LIFTS HER FROM THE BELL GLASS.
WE MUST REMOVE HER BONDS AND DRESS THE GIRL!
I'LL GET SOME CLOTHES.!
THE GIRL EVOLVED FROM AN APE REMAINS IMPASSIVE AS SHE IS DRESSED IN MODERN GARMENTS.
THIS GAL'S NO WOMAN- SHE PAYS NO ATTENTION TO NEW CLOTHES.!
SUDDENLY, WITHOUT WARNING, THE GORILLA GIRL SPRINGS AT WONDER WOMAN'S THROAT.
GRR-RR-ARR-GGH! IGGA-WOGGA WU.! (APE LANGUAGE MEANING: I HATE THEE- THOU INTERFERING SHE!)

Every Time You Buy a Stamp, You Feed the Flame in Freedom's Lamp!

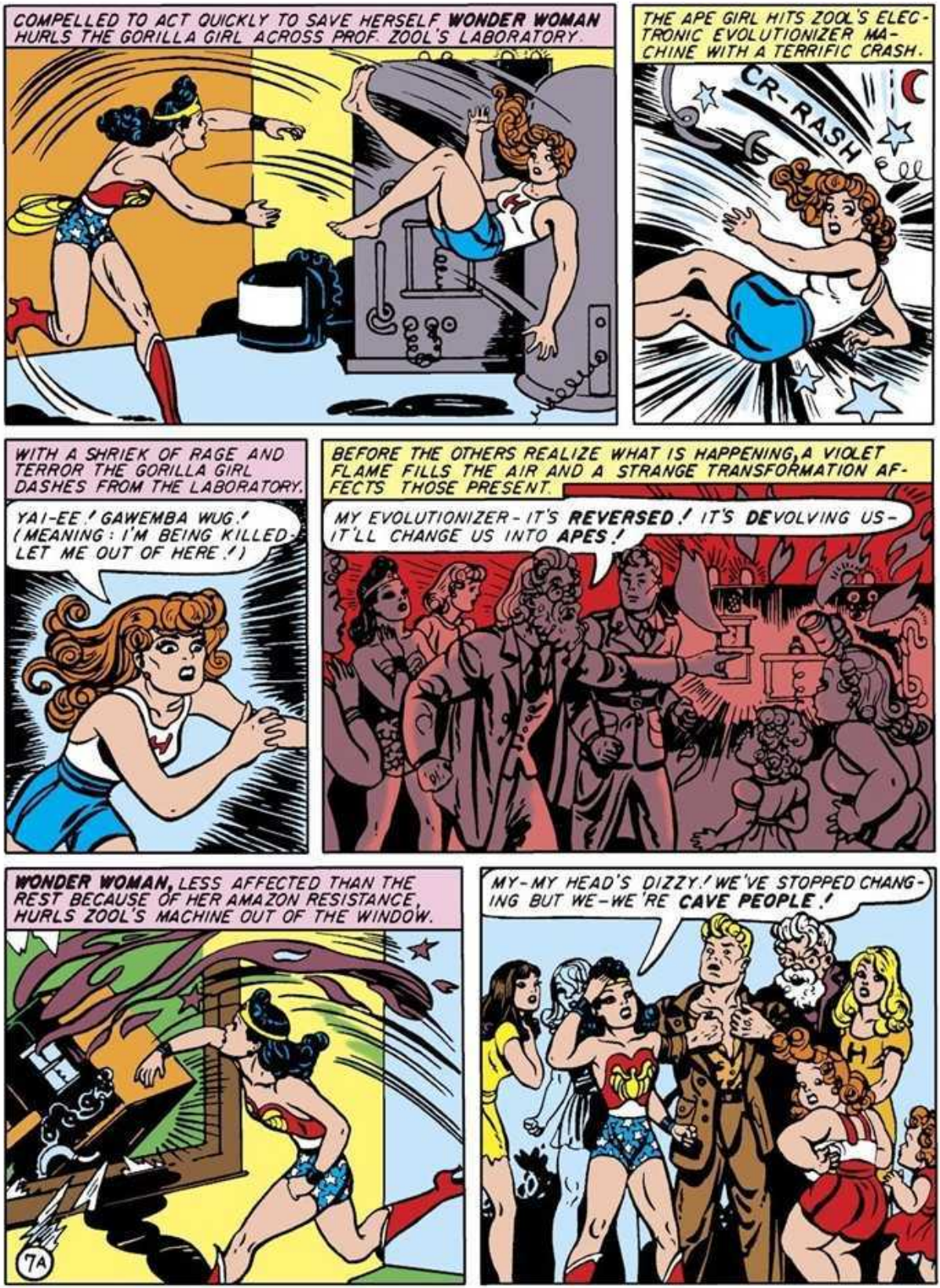
COMPELLED TO ACT QUICKLY TO SAVE HERSELF WONDER WOMAN HURLS THE GORILLA GIRL ACROSS PROF. ZOOL'S LABORATORY.
THE APE GIRL HITS ZOOL'S ELECTRONIC EVOLUTIONIZER MACHINE WITH A TERRIFIC CRASH.
CR-RASH
WITH A SHRIEK OF RAGE AND TERROR THE GORILLA GIRL DASHES FROM THE LABORATORY.
YAI-EE! GAWEMBA WUG! (MEANING: I'M BEING KILLED-LET ME OUT OF HERE!)
BEFORE THE OTHERS REALIZE WHAT IS HAPPENING, A VIOLET FLAME FILLS THE AIR AND A STRANGE TRANSFORMATION AFFECTS THOSE PRESENT.
MY EVOLUTIONIZER-IT'S REVERSED! IT'S DEVOLVING US-IT'LL CHANGE US INTO APES!
WONDER WOMAN, LESS AFFECTED THAN THE REST BECAUSE OF HER AMAZON RESISTANCE, HURLS ZOOL'S MACHINE OUT OF THE WINDOW.
MY-MY HEAD'S DIZZY! WE'VE STOPPED CHANGING BUT WE-WE'RE CAVE PEOPLE!
7A

If You Have an Extra Quarter, Buy a Stamp to Make War Shorter

BUT THE DEVOLUTIONIZING MACHINE HURLED OUT THE WINDOW HYPERATOMIZES THE AIR FOR MILES AROUND, SETTING NATURE BACK 60 MILLION YEARS TO PREHISTORIC TIMES.
IN THE NEWLY RESTORED JUNGLE SABER-TOOTHED TIGERS APPEAR.
ZOO ANIMALS DEVOLVE INTO THE FORMS OF THEIR PREHISTORIC ANCESTORS-ELEPHANTS CHANGE TO MASTODONS.
THE CROCODILE DEVOLVES INTO A TYRANNOSAURUS REX, "TYRANT KING" OF THE DINOSAURS, THE LARGEST FLESH-EATING ANIMAL THAT EVER LIVED.
A 50-FOOT TYRANNOSAURUS POKES HIS WICKED HEAD THROUGH THE WINDOW OF ZOOL'S LABORATORY.
8A
FRANTICALLY, THE NEWLY DEVOLVED MEN AND WOMEN FLEE TO THE CLIFFS FOR SAFETY.
IG OOP HOLEM-KIM CRAK!
(EARLIEST HUMAN LANGUAGE MEANING: QUICK, TO THE CAVES-IT'S KING KILLER!)

However far soldiers roam, they want to have some mail from home

REACHING A CAVE HIGH ON THE CLIFF FACE, THEY FIND IT CLOSED WITH A HUGE ROCK.
HOLEM UB-GUM DA.! (MEANS: CAVE SHUT-SOMEBODY INSIDE.!)
WONDER WOMAN PUSHES THE HUGE BOULDER ASIDE WITH ONE HAND
GOBBN.! KIFF PUGNO.! (MEANS: BE CAREFUL.! MAY BE ENEMY WITHIN.!)
ENTERING THE CAVE FIRST, WONDER WOMAN SEES GLOWING EYES GLARING FROM THE DARKNESS.
POWERFUL FINGERS CLOSE ABOUT THE AMAZON'S THROAT AS SHE GRAPPLES WITH HER UNKNOWN ENEMY IN TOTAL DARKNESS.
WHAM
SMACK
UG-ULP
AFTER A FURIOUS STRUGGLE, WONDER WOMAN DRAGS HER OPPONENT FROM THE CAVE.
GIGANTA!
AG WIR ITA-CRAK-EL! (IT'S THAT SHE AGAIN- I'LL KILL HER YET.!)
THE TWO GIRLS TALK IN CAVE LANGUAGE.
THE CAVE PROTECTED YOU FROM VIOLET FLAME- YOU REMAIN HUMAN!
YES-WE'RE BOTH CAVE GIRLS NOW!
FORGET OUR QUARREL, GIGANTA, AND JOIN OUR TRIBE.!
NAY.! NEVER WILL I JOIN THIS TRIBE LED BY A SHE- I GO TO THE TREE PEOPLE RULED BY A CHIEFMAN!
9A

Collect Old Paper, Turn It In – Help Your Uncle Sam to Win

BUT GIGANTA, ENTERING THE FOREST, IS PROMPTLY SNARED BY THE SLY AND CRUEL TREE MEN WHOM SHE SEEKS.
ARR-RRGH! LET ME GO- I'M YOUR FRIEND!
HYEE-YEE! CAVE GIRL— OUR ENEMY!
GIGANTA IS CARRIED TO THE TREE HOUSE OF AGA, CHIEFMAN OF THE TRIBE.
I'M NOT A CAVE WOMAN- I DO YOU NO HARM—
YOU HUNT IN FOREST THAT BELONG TO US— YOU DIE!
WAIT- I'LL SHOW YOU HOW TO DESTROY YOUR ENEMIES— THE CAVE PEOPLE!
UMGUG— LET THE SHE TALK, I WILL LISTEN!
I KNOW SECRET PATH TO CLIFF WHERE CAVE PEOPLE DWELL! I WILL LEAD TREE MEN TO CAVES- TAKE CAVEDWELLERS BY SURPRISE!
AGYUM- WILL DO! BUT IF YOU TRICK US- MY SPEAR FINISH YOU- GOWHAM!
THE HOLLIDAY GIRLS, MEANWHILE, MAKE THEMSELVES CAVE COSTUMES.
ITTA GLAMA GOO!
WHAT AM I SAYING? I THINK "AREN'T WE THE GLAMOUR GIRLS!" AND THEN THOSE FUNNY WORDS POP OUT OF MY MOUTH!
10
YOU'VE BECOME REGULAR CAVE GIRLS- THAT DEVOLUTIONIZER SET THE WORLD BACK MILLIONS OF YEARS! ONLY ZOOL'S APPARATUS CAN EVOLVE US AGAIN- I MUST FIND THAT MACHINE AND REPAIR IT!
YAGGA-OO!
I MEAN, GO TO IT, BABE
WATCH OUT FOR ENEMIES WHILE I'M AWAY!
A GRANDA BUGWUMP!
I'M TELLING HER THAT NOBODY CAN PUT ANYTHING OVER ON US!

You Can Walk to School and Store! Saving Gas Helps Win the War!

AS ETTA AND EVE STAND ON THE CAVE LEDGE, A DEADLY VINE LASSO WHIRLS DOWNWARD FROM THE CLIFF ABOVE.
ALLA GEE IKI—
WE'RE SAFE HERE!
AYA!
NAGA UKKA WONDA—WE CERTAINLY DON'T NEED WONDER WOMAN TO PROTECT US!
IGGA WOMPOSIT—I'D LIKE TO SEE ANYBODY TOUCH YOU, EVE—HUH? WHERE'S THAT FOOL GIRL GONE?
STEVE EMERGES FROM HIS CAVE, LOOKING FOR WONDER WOMAN.
OOVENTO WONDA?
(WHERE'S WONDER WOMAN?)
ISHI GAGA—DARNED IF I KNOW! WHAT'S ON YOUR MIND?
AWAMBA ROG! I SHOULD BE CHIEF OF THIS TRIBE—ONLY A MAN CAN PROTECT YOU CAVE GIRLS!
YAH-NA! WE STRONG WOMEN CAN PROTECT OURSELVES!
WOMEN TALK TOO MUCH—WELL, WHY DON'T YOU ANSWER? YOWGOI! THE GAL'S RUN OUT ON ME!
BEFORE STEVE CAN MOVE, A DOZEN LASSOS DESCEND UPON HIM.
WHA—WHAT KIND OF G-GAG IS THIS?
11A
ATOP THE CLIFF, GIGANTA GLOATS OVER THE TREE MEN'S TREACHEROUS TRIUMPH.
AWAYGA OGPU! YOU DO WELL, CAVE-SLAVE! YOU SHALL WITNESS SACRIFICE OF CAPTIVES TO FOREST GODS!
AYA—BUT FIRST WE CAPTURE SHE-CHIEF OF CAVE PEOPLE!

Boys Are Smart, Girls Are Wise, Black Markets Not to Patronize

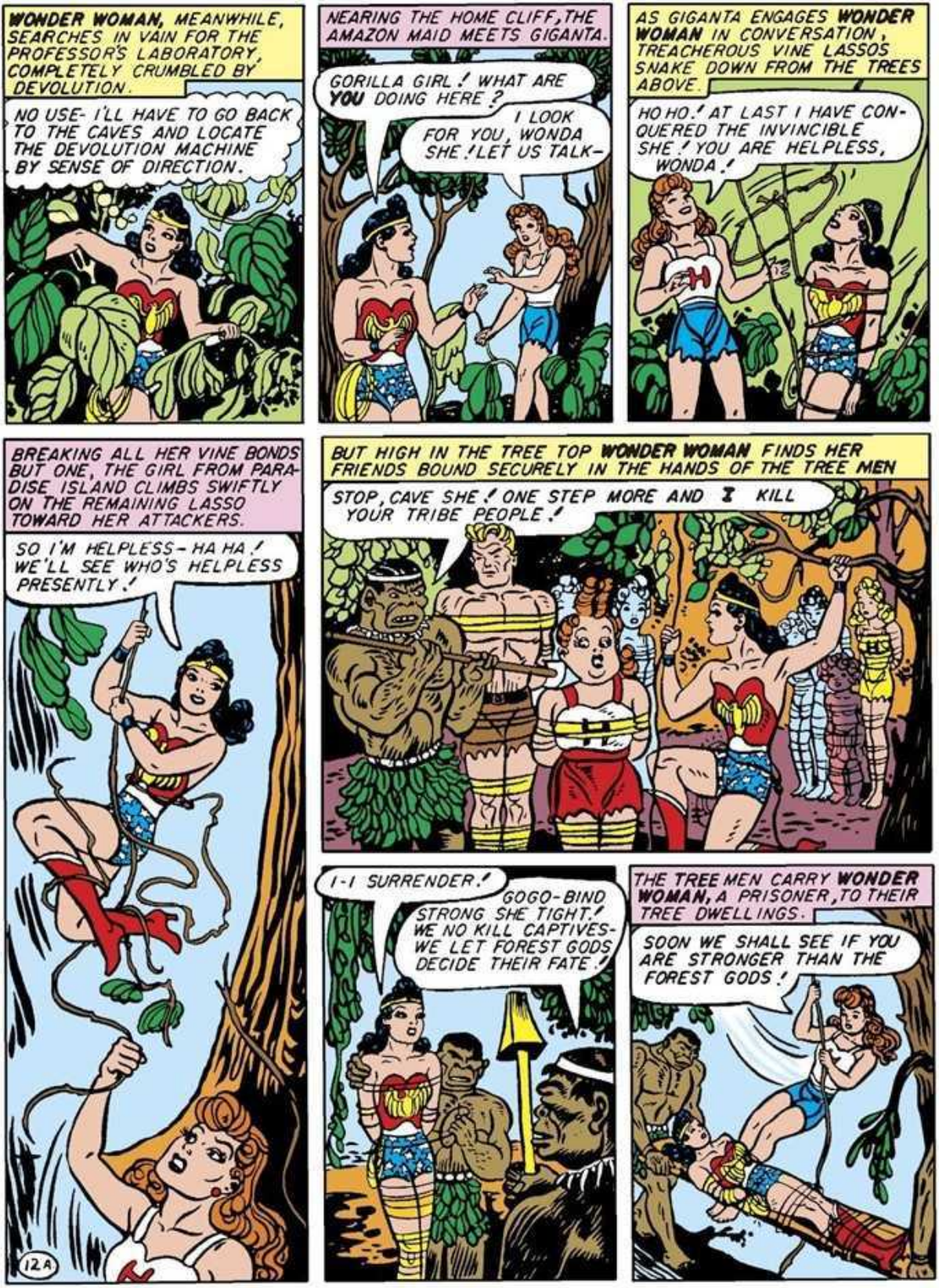
WONDER WOMAN, MEANWHILE, SEARCHES IN VAIN FOR THE PROFESSOR'S LABORATORY, COMPLETELY CRUMBLED BY DEVOLUTION.
NO USE- I'LL HAVE TO GO BACK TO THE CAVES AND LOCATE THE DEVOLUTION MACHINE BY SENSE OF DIRECTION.
NEARING THE HOME CLIFF, THE AMAZON MAID MEETS GIGANTA.
GORILLA GIRL! WHAT ARE YOU DOING HERE?
I LOOK FOR YOU, WONDA SHE! LET US TALK-
AS GIGANTA ENGAGES WONDER WOMAN IN CONVERSATION, TREACHEROUS VINE LASSOS SNAKE DOWN FROM THE TREES ABOVE.
HO HO! AT LAST I HAVE CONQUERED THE INVINCIBLE SHE! YOU ARE HELPLESS, WONDA!
BREAKING ALL HER VINE BONDS BUT ONE, THE GIRL FROM PARADISE ISLAND CLIMBS SWIFTLY ON THE REMAINING LASSO TOWARD HER ATTACKERS.
SO I'M HELPLESS- HA HA! WE'LL SEE WHO'S HELPLESS PRESENTLY!
12A
BUT HIGH IN THE TREE TOP WONDER WOMAN FINDS HER FRIENDS BOUND SECURELY IN THE HANDS OF THE TREE MEN
STOP, CAVE SHE! ONE STEP MORE AND I KILL YOUR TRIBE PEOPLE!
I-I SURRENDER!
GOGO-BIND STRONG SHE TIGHT! WE NO KILL CAPTIVES- WE LET FOREST GODS DECIDE THEIR FATE!
THE TREE MEN CARRY WONDER WOMAN, A PRISONER, TO THEIR TREE DWELLINGS.
SOON WE SHALL SEE IF YOU ARE STRONGER THAN THE FOREST GODS!

IF YOU STILL HAVE METAL SCRAP, TURN IT IN TO BEAT THE JAP

REACHING HOME WITH THEIR CAPTIVES, THE TREE MEN BIND STEVE TO A TREE IN A CLEARING.
WONDER WOMAN IS SECURED ON A HIGH TREE PLATFORM
YOUR HE IS BEING SACRIFICED TO THE FOREST GODS—LET'S SEE IF YOU CAN SAVE HIM NOW! HA! HA! HA!
THE TREE MEN'S CHIEF INVOKES THE GODS OF THE JUNGLE.
OOGUG OOLA! MIGHTY BEAST GODS OF THE FOREST, ACCEPT OUR SACRIFICE AND SPARE US WHO GIVE IT TO YOU!
AS IF IN RESPONSE TO THIS INVOCATION, A HUGE TYRANNOSAURUS BREAKS FROM THE FOREST AND RUSHES TOWARD STEVE.
"THE TYRANT KING OF BEAST GODS ACCEPTS OUR SACRIFICE!"
BREAKING HER BONDS INTO A THOUSAND PIECES, WONDER WOMAN LEAPS TOWARD THE MURDEROUS DINOSAUR.
WITH NO TIME TO FREE STEVE FROM THE TREE TRUNK, WONDER WOMAN UPROOTS THE TREE ITSELF AND SNATCHES IT FROM THE GREEDY CARNIVORA'S JAWS.
13A

Turn Out Lights Not in Use – War Production Needs the "Juice"

BREAKING STEVE'S BONDS, THE GIRL FROM PARADISE ISLAND USES THE TREE AS A WEAPON EXTRAORDINARY TO FELL HER MONSTROUS ENEMY.
LEAPING LIKE A FLASH OF LIGHTNING ON HER FALLEN OPPONENT, THE AMAZON PRINCESS BINDS THE TYRANT'S CRUEL JAWS WITH HER MAGIC LASSO.
WONDER WOMAN COMPELS THE GIGANTIC BEAST TO BREAK THE TREE CAGES, FREEING THE TREE MEN'S PRISONERS.
BREAK THAT CAGE GENTLY- MY MAGIC LASSO COMPELS YOU TO OBEY!
TURNING FIERCELY ON THEIR ERSTWHILE CAPTORS, THE CAVE GIRLS PUT THE TREE MEN TO ROUT.
IGGA WOGGA WUMP! (WHATEVER THAT MEANS, I MEAN IT!)
THE 50-FOOT TYRANNOSAURUS CARRIES THE ENTIRE CAVE TRIBE HOME UNDER THE CONTROL OF WONDER WOMAN'S MAGIC LASSO.
WHILE WE RIDE THE "TYRANT KING," WE RULE THE JUNGLE!
14A
WOO WOO! I NEED SOMETHING BUT I DON'T KNOW THE WORD FOR IT!
WHAT YOU WANT IS CANDY--BUT IT HASN'T BEEN INVENTED YET! NOW THAT GIGANTA AND THE TREEMEN ARE DISPOSED OF, I'LL FIND ZOOL'S MACHINE AND TAKE US ALL BACK TO WHERE WE BELONG!

Tin Cans in the Garbage Pile Are Just a Way of Saying "Heil!"

Wonder Woman
By CHARLES MOULTON
FROM THE PRIMEVAL JUNGLE OF ANIMAL MONSTROSITIES AND CRUDE, CAVE-DWELLING PEOPLE, TO THE GOLDEN AGE WHEN MEN AND WOMEN LIVED IN PERFECT HAPPINESS AMIDST ENCHANTING BEAUTY WAS A TIME JOURNEY WHICH TOOK NATURAL EVOLUTION MANY MILLION YEARS – YET WONDER WOMAN AND HER FRIENDS MADE IT IN A MATTER OF MINUTES WITH THE AID OF PROF. ZOOL'S ELECTRONIC EVOLUTIONIZER!
FINDING THEMSELVES IN A PERIOD OF EVOLUTION WHERE THE RICH WERE PEASANTS AND THE POOR WERE ARISTOCRATS; WHERE GIVING, NOT GETTING, WAS THE CHIEF PLEASURE OF HUMANS AND MEN AND WOMEN DID NOT KNOW ANYTHING OF WICKEDNESS, OUR EVOLUTIONARY TRAVELERS WERE SUDDENLY TRAPPED BY THE MOST UNEXPECTED AND DEADLY MENACE WONDER WOMAN HAS EVER ENCOUNTERED! YOU'LL ADMIRE THE GALLANT AMAZON'S COURAGE AND CLEVERNESS MORE THAN EVER BEFORE IN THIS THRILLING ADVENTURE OF "THE FREED CAPTIVE."
HARRY G. PETERS
PROF. ZOOL ISN'T SO GOOD AT CAVE TALK.
D'YOU THINK YOUR EVOLUTIONIZER MACHINE LIES HIDDEN IN THE FOREST?
OOM POO WIF KOOBLE!
I MEAN, CERTAINLY – WHAT IN THE WORLD AM I SAYING?
18
THE PROFESSOR PROVES IMPULSIVE.
IGGY TIK-TAK!
I MEAN, LET'S GO FIND MY MACHINE!
WAIT A MINUTE, PROFESSOR! YOU'RE WALKING OFF THE EDGE OF A CLIFF!

However far soilders roam, they want to have some mail from home

WONDER WOMAN AND THE PROFESSOR SEARCH THE FOREST GLADES FOR ZOOL'S ELECTRONIC EVOLUTIONIZER.
USPA KOKO.!
I MEAN TO SAY, THE CONFOUNDED THING ISN'T THERE.!
HA HA.! POOR ZOOL - HIS MIND'S WANDERING.!
AS PROF. ZOOL PEERS BEHIND A BUSH, A MAMMOTH CHARGES AT TERRIFIC SPEED.
LEAPING INTO THE MAMMOTH'S PATH, WONDER WOMAN SEIZES THE MONSTER'S TUSKS AND STOPS HIM IN HIS TRACKS.
YOW-EE.! AGA GOOGA.!
LEAVING WONDER WOMAN TO HOLD THE FOE, PROF. ZOOL SCURRIES UP A TREE.
FROM THE TREE BRANCHES OVER HEAD, THE AMAZON MAID HEARS A MUFFLED CALL.
BOLA ROP ALLEE OOP.!
THROW ROPE.! I PULL YOU UP.!
SHIFTING HER GRIP SWIFTLY TO THE MAMMOTH'S TRUNK, WONDER WOMAN LOOPS THE MAGIC LASSO AROUND HER BODY.
TIE MY LASSO TO A BRANCH, PROFESSOR - I'LL PULL MYSELF UP.!
2B

Collect Old Paper, Turn It In - Help Your Uncle Sam to Win

SUDDENLY WONDER WOMAN FEELS HERSELF JERKED UPWARD INTO THE TREE.
SAY, TAKE IT EASY, PROFESSOR—YOU'LL STRAIN YOUR MUSCLES—UH—WHAT? GIGANTA!
WOLA! I KNOCK ZOOL OUT—YOU ARE MY PRISONER, STUPID SHE!
THIS MAGIC ROPE MAKE TYRANNOSAURUS OBEY YOU—WILL MAKE YOU OBEY ME! PUT HANDS BEHIND BACK FOR BINDING!
I—I'M COMPELLED TO SUBMIT TO YOUR COMMANDS!
I COMMAND YOU, CAPTIVE SHE, TELL ME WHAT YOU SEEK IN FOREST!
I'M LOOKING FOR ZOOL'S EVOLUTIONIZER TO BRING THE WORLD BACK TO CIVILIZED TIMES!
I KNOW WHERE THE MACHINE IS—I TAKE YOU THERE. AND THEN—HA!HA!
HA! HA! IS RIGHT—DON'T TRUST THIS GAL ANY FURTHER THAN ZOOL COULD THROW HIS TIME MACHINE!
IN THAT CAVE LIES PROFESSOR'S MAGIC MACHINE THAT CHANGES THE WORLD—ENTER, STRONG SHE, AND FIND YOUR TREASURE!
ZOOL'S MACHINE IS IN THIS CAVE—BUT IF YOU WANT IT, FIRST YOU MUST FIGHT TIG THE SABER-TOOTH WITH YOUR HANDS TIED!
AS WONDER WOMAN'S EYES BECOME ACCUSTOMED TO THE DARKNESS OF THE CAVE, SHE SEES A FIERCE FACE GLARING AT HER.
GREAT HERA—A SABER-TOOTHED TIGER!
38

You Can Walk to School and Store! Saving Gas Helps Win the War!

AS THE HUGE BEAST LEAPS UPON WONDER WOMAN WITH RAVENING JAWS, THE AGILE AMAZON DODGES DEFTLY.
THINKING SWIFTLY WITH HER BRAIN A BILLION EVOLUTION YEARS AHEAD OF TIG'S, WONDER WOMAN FORMS A PLAN— SHE KNOTS THE FREE END OF HER MAGIC LASSO INTO A NOOSE.
TIG THE SABER-TOOTHED TIGER LEAPS TOWARD WONDER WOMAN'S BACK.
THE MIGHTY AMAZON LEAPS BACKWARD OVER THE CHARGING TIG, SNARING HIS TAWNY NECK IN HER MAGIC BOND OF APHRODITE.
WONDER WOMAN PUTS THE SABER-TOOTHED TIGER UNDER CONTROL OF HER MAGIC LASSO.
QUIET, TIG- STAND STILL!
PROF. ZOOL, RECOVERING CONSCIOUSNESS, FREES WONDER WOMAN.
OOGA WAG!
S-SURE I'LL UNTIE YOUR HANDS, W-- WONDER WOMAN, B-BUT- B-BUT HOW ON EARTH D-DID Y-YOU EVER W-WIND UP ON A T-TIGER'S B-BACK?
4B

AS WONDER WOMAN EMERGES FROM THE CAVE RIDING THE TIGER, GIGANTA FLEES.
AGRAPA! THAT SHE HAS MAGIC! SHE'S CONQUERED THE TERRIBLE TIGER!
IF I COULD ONLY TAKE TIG THE TIGER TO PARADISE ISLAND, HE'D BE BETTER THAN A KANGA FOR GIRL HUNTING!
YOU'RE A DANGEROUS GIRL, GIGANTA - THE MACHINE MADE YOUR BODY HUMAN BUT LEFT YOU WITH THE MIND AND SAVAGE INSTINCTS OF A GORILLA! I MUST KEEP YOU BOUND UNTIL THE EVOLUTION-IZER COMPLETES YOUR EVOLUTION!
ARR—RRGH!
GIGANTA'S GREAT STRENGTH IS USEFUL IN CARRYING ZOOL'S HEAVY MACHINERY TO THE CAVE DWELLINGS.
ISHKI WOKKO!
I MEAN, BE CAREFUL OF MY DELICATE APPARATUS!
BUT WHEN ZOOL STARTS TO RE-PAIR HIS MACHINE, HE FINDS HIS FINGERS ARE ALL THUMBS.
ISTA GOLLY WOG BOO!
I KNOW HOW THIS GOES BUT I CAN'T FIX IT! THIS EVOLUTION BUSINESS MADE MY HANDS AS CLUMSY AS A CAVE MAN'S!
58
WONDER WOMAN UNDERSTANDS THE PROFESSOR'S PROBLEM AND HELPS HIM REPAIR THE ELECTRONIC EVOLUTIONIZER.
GIGGITY OOGITZ WUMPO GAM!
UMM-YOU MEAN TUNE THE HYPER-ATOMIC NEU-TRON TUBES TO THE IN-TERRUPTIVE FREQUENCY OF THE KATHODIC RAYS - OKAY!
OGOSHKI WHAKO!
YOU'RE RIGHT - THIS BATTERY'S DEAD! NOW THAT YOUR MACHINE IS FIXED, WE'VE GOT NO ELECTRICITY TO RUN IT!

IF YOU STILL HAVE METAL SCRAP, TURN IT IN TO BEAT THE JAP

ETTA SOLVES THE PROBLEM.
GIGGA-MEMO BEN FRANKLIN.!
YOU MEAN-REMEMBER BEN-JAMIN FRANKLIN-HE GOT ELECTRICITY FROM LIGHTNING WITH A KITE.! THAT'S A GRAND IDEA.!
THE KITE IS COVERED WITH ETTA'S HOLLIDAY COLLEGE JERSEY.
WE'LL USE THIS COIL OF WIRE FROM ZOOL'S MACHINE FOR A KITE STRING. IT'LL BRING ELECTRICITY DOWN FROM THE SKY.!
SUCCESS.! THE KITE FLIES HIGH IN A PREHISTORIC LIGHTNING STORM- THOUSANDS OF VOLTS OF ELECTRICITY FLOW DOWN THE WIRE KITE-STRING, STARTING THE EVOLUTION MACHINE.
THE EVOLUTIONIZER HYPER-ATOMIZES THE ATMOSPHERE, WHICH GLOWS WITH RED FLAME.
PROF. ZOOL'S FACE, NEAREST THE MACHINE, CHANGES QUICKLY AS MILLIONS OF YEARS OF EVOLUTION PASS IN A MOMENT.
CAVES AND PRIMITIVE JUNGLES UNDERGO GEOLOGIC EVOLUTION- WONDER WOMAN SUDDENLY FINDS HERSELF FLYING HER KITE IN A WORLD OF FLOWERS AND BEAUTY
GREAT APHRODITE.! THE EVOLUTION MACHINE BROUGHT US TO THE GOLDEN AGE WHEN THE WORLD WAS PERFECT.!
6B

Turn Out Lights Not in Use - War Production Needs the "Juice"

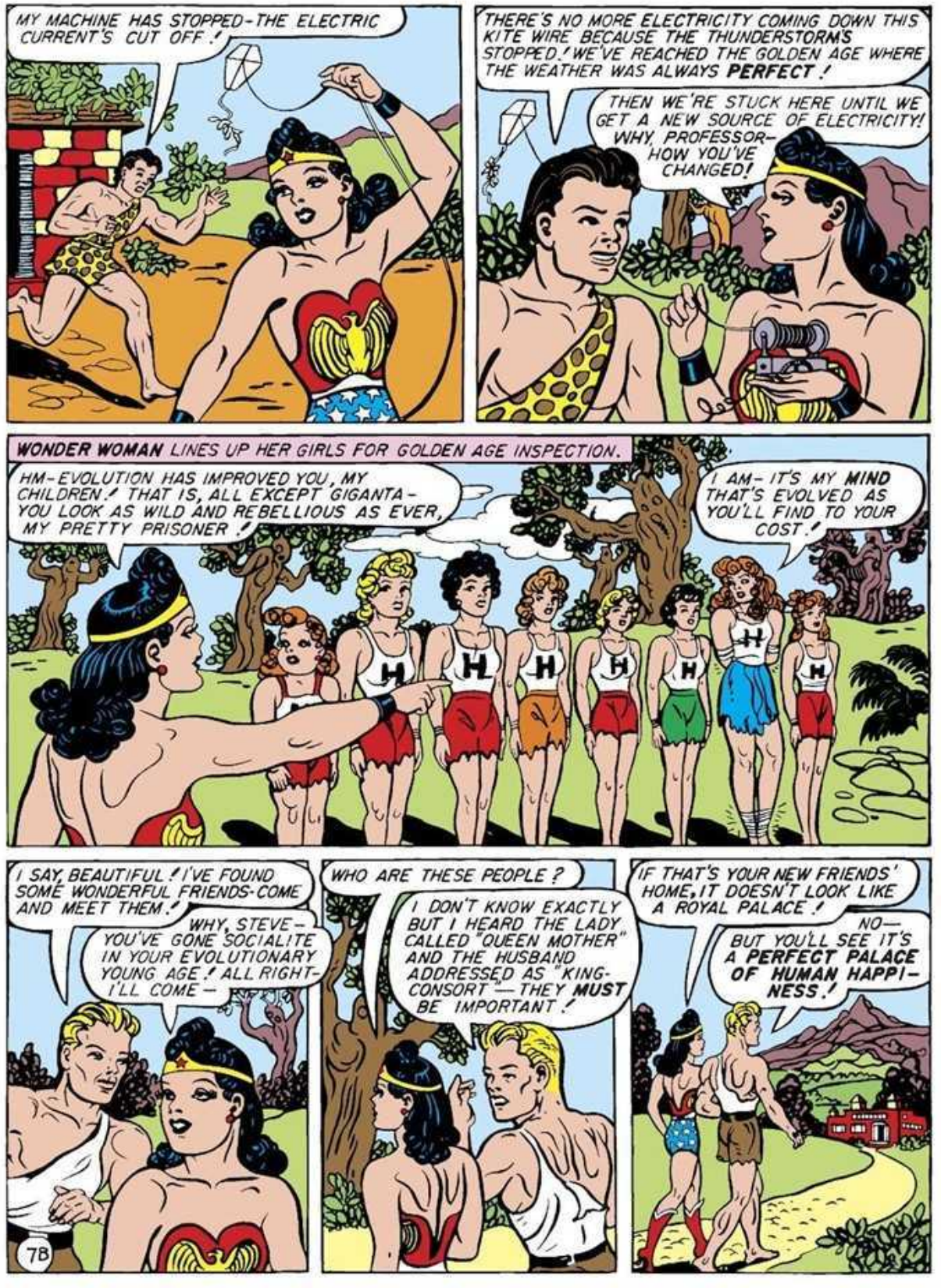
MY MACHINE HAS STOPPED-THE ELECTRIC CURRENT'S CUT OFF!
THERE'S NO MORE ELECTRICITY COMING DOWN THIS KITE WIRE BECAUSE THE THUNDERSTORMS STOPPED! WE'VE REACHED THE GOLDEN AGE WHERE THE WEATHER WAS ALWAYS PERFECT!
THEN WE'RE STUCK HERE UNTIL WE GET A NEW SOURCE OF ELECTRICITY! WHY, PROFESSOR- HOW YOU'VE CHANGED!
WONDER WOMAN LINES UP HER GIRLS FOR GOLDEN AGE INSPECTION.
HM-EVOLUTION HAS IMPROVED YOU, MY CHILDREN! THAT IS, ALL EXCEPT GIGANTA- YOU LOOK AS WILD AND REBELLIOUS AS EVER, MY PRETTY PRISONER!
I AM- IT'S MY MIND THAT'S EVOLVED AS YOU'LL FIND TO YOUR COST!
I SAY, BEAUTIFUL! I'VE FOUND SOME WONDERFUL FRIENDS- COME AND MEET THEM!
WHY, STEVE- YOU'VE GONE SOCIALITE IN YOUR EVOLUTIONARY YOUNG AGE! ALL RIGHT- I'LL COME-
WHO ARE THESE PEOPLE?
I DON'T KNOW EXACTLY BUT I HEARD THE LADY CALLED "QUEEN MOTHER" AND THE HUSBAND ADDRESSED AS "KING-CONSORT — THEY MUST BE IMPORTANT!
IF THAT'S YOUR NEW FRIENDS' HOME, IT DOESN'T LOOK LIKE A ROYAL PALACE!
NO— BUT YOU'LL SEE IT'S A PERFECT PALACE OF HUMAN HAPPINESS!
78

Tin Cans in the Garbage Pile Are Just a Way of Saying "Heil!"

STEVE INTRODUCES WONDER WOMAN TO GOLDEN AGE ROYALTY.
QUEEN DARLA AND KING AROS, MAY I PRESENT THE AMAZON PRINCESS, WONDER WOMAN!
YOU ARE LOVELY, PRINCESS-ADORABLE! WELCOME TO OUR HUMBLE HOME!
YOU'RE THE QUEEN- YOU SHOULD SIT ON THIS THRONE AND I AT YOUR FEET!
AH NO, BEAUTIFUL ONE - A QUEEN OF THIS GOLDEN AGE MUST BE THE HUMBLEST PERSON IN HER COUNTRY!
THIS IS MY STOUTEST SUPPORTER, ETTA CANDY!
THAT WISE-CRACK WASN'T NECESSARY- EVOLUTION HAS REDUCED ME PRACTICALLY TO A SHADOW! SAY, QUEENIE, GOT ANY CANDY?
I'LL GET SOME AT ONCE, ETTA!
YUM YUM! IS THIS DE-LICIOUS!
IT MAKES ME HAPPY TO SEE YOU ENJOY IT!
YOUR CLOTHES ARE LOVELY, YOUR MAJESTY!
LET ME GIVE YOU GIRLS GARMENTS LIKE MINE- BRING ALL YOUR FRIENDS TO MY COSTUME ROOM!
WE CANNOT PAY YOU FOR THESE LOVELY DRESSES, QUEEN DARLA - WE HAVE NO MONEY!
MONEY- WHAT IS THAT? THE ONLY PAYMENT WE OF THE GOLDEN AGE DESIRE IS THE PLEASURE OF GIVING!
WHY DO YOU KEEP THIS POOR GIRL BOUND, WONDER WOMAN?
SHE'S DANGEROUS - IF FREED, SHE'D TRY TO KILL US! BINDING WITH THE LASSO OF APHRODITE DOESN'T HURT THE GIRL - IT'S GOOD TRAINING FOR HER!
8B

NOBODY SHOULD BE BOUND- FREE THIS GIRL!
I OBEY, OH QUEEN- I KNOW THERE ARE MANY THINGS YOU HAVEN'T LEARNED YET, IN THIS GOLDEN AGE! I HOPE YOUR INNOCENCE WON'T BRING DISASTER!
WONDER WOMAN'S BONDS WERE SUBDUING ME BUT NOW THAT I'M FREE, I'M SAVAGE AGAIN! WITH THIS HUMAN BRAIN, I'LL DESTROY THE GOLDEN AGE OF LOVE AND ESTABLISH A NEW ORDER - A RULE BY FORCE!
LATER, GIGANTA MEETS A STRONG AND VERY RICH YOUNG MAN - A MEMBER OF THE LOWER CLASSES.
PARDON ME, MAIDEN, BUT IS THAT STRANGE COSTUME YOU'RE WEARING A NEW FASHION OF THE QUEEN'S LADIES?
NO, I COME FROM FAR AWAY!
THE YOUTH INVITES GIGANTA TO HIS HOME - A PALACE OF MARBLE, GOLD AND PRECIOUS STONE.
HOW MAGNIFICENT - YOU MUST BE A PRINCE!
OH NO, I'M JON, THE PEASANT - IT'S VERY LOW CLASS TO KEEP WEALTH FOR YOURSELF!
JON'S SISTER JAN DRESSES GIGANTA IN RICHLY JEWELED CLOTHES.
JON NEVER GIVES THINGS AWAY BUT I LEARNED THE JOY OF GIVING IN THE QUEEN'S SCHOOL!
98
WHILE JON AND HIS FRIENDS CAROUSE AFTER DINNER, GIGANTA PLANTS THE INSIDIOUS SEEDS OF HER "NEW ORDER".
WE ARE STRONG- WHY SHOULD WE SUBMIT TO KIND, LOVING PEOPLE? WE SHOULD BE THE RULERS!
YAH-WO! SHE'S RIGHT!

Boys and Girls, Every Day, Can Give War Aid in Many a Way –

JAN PROTESTS.
BUT FORCE CAN'T RULE LOVE - THAT WOULD BE EVIL - IT'S AGAINST NATURE!
WE'LL DEFY NATURE - OUR BRAINS WILL SHOW US HOW TO BE EVIL INSTEAD OF GOOD IF WE CHOOSE!
JAN IS SHOUTED DOWN.
YAH-WO! WE'VE GOT THE KNOWLEDGE OF GOOD AND EVIL - BEING EVIL WILL GIVE US MORE POWER - WE'LL FOLLOW GIGANTA!
KING AROS AND STEVE, MEANWHILE, ARE DOING HOMEWORK.
MEN AND WOMEN TAKE TURNS WORKING AT HOME AND IN THE FIELDS - YOU'LL SOON LEARN TO LIKE IT, STEVE!
I LIKE IT ALREADY - COOKING'S MY HOBBY!
SUDDENLY A GIRL'S VOICE CALLS THROUGH THE WINDOW.
KING AROS - PLEASE COME OUT HERE - I NEED HELP!
I'LL COME - I'LL BE RIGHT BACK - SOMEBODY'S CALLING ME!
HOW CAN I HELP YOU, FRIEND?
MY NAME'S GIGANTA! I NEED ADVICE -
10B.
HA HA HA HA! I NEED ADVICE ABOUT HOW TO RULE THIS SILLY COUNTRY AND YOU SHALL GIVE IT TO ME AS MY SLAVE!
THIS STEVE - HE IS TOUGH! I CANNOT HOPE TO ALLURE HIM - YOU MUST CHALLENGE HIM TO FIGHT!
THAT PLEASES ME - I LIKE TO FIGHT!

Every Time You Buy a Stamp, You Feed the Flame in Freedom's Lamp!

YOU DARE NOT FIGHT ME!
HUH? FIGHT-DID YOU SAY?
OKAY, CHUM-HERE'S A LITTLE FIGHT FOR YOU IN THE U.S. ARMY STYLE!
OOO! UG-UNF!
BUT GIGANTA'S TREACHEROUS STRATEGY FELLS STEVE FROM BEHIND.
FIGHT, BRAVE BOY-WHILE WE KNOCK YOU OUT!
THE WOMEN FIND A SURPRISE AWAITING THEM WHEN THEY RETURN FROM THE FIELDS.
SUPRENDER YOURSELVES, GIRLS, OR WE WILL KILL YOUR MEN AND CHILDREN!
I DON'T UNDERSTAND! BUT BIND US, IF YOU WISH-OUR LOVED ONES MUST NOT SUFFER!
WONDER WOMAN, WHILE HER COMRADES ARE BEING BOUND, HIDES HER MAGIC LASSO.
I'LL WIND MY LASSO AROUND MY ANKLE-EVEN IF GIGANTA TAKES MY BOOTS OFF, THIS WILL LOOK LIKE A GOLDEN ANKLET!
11B.
TAKE HER BOOTS OFF-MM! SHE WEARS A GOLD ANKLET BUT HER MAGIC LASSO IS MISSING-I'LL FIND THAT LATER!

THE CAPTIVES ARE DRIVEN TO THE FIELDS TO WORK AS SLAVES.
JAN AND HIS FOLLOWERS LOOT THE HOUSES OF THE FORMER LOVE ARISTOCRACY.
TAKE EVERYTHING THAT'S VALUABLE, MEN—
WHILE QUEEN DARLA AND WONDER WOMAN WAIT IN BONDS FOR GIGANTA'S JUDGMENT
WE NOW WEAR THE BONDS I MADE YOU REMOVE FROM GIGANTA—FORGIVE MY MISTAKE!
I'VE BEEN IN TOUGHER SPOTS THAN THIS BEFORE!
WE'LL KILL THESE PRISONERS WHILE THE OTHERS WATCH—IT WILL FRIGHTEN OUR SLAVES INTO OBEDIENCE!
DARLA AND THE AMAZON MAID ARE PLACED ON A PLATFORM AND WOOD IS HEAPED AROUND THEM.
THIS IS YOUR FINISH, WONDER WOMAN—IF YOU ATTEMPT ESCAPE, YOUR FRIENDS SHALL DIE!
I GRIEVE FOR YOU, BEAUTIFUL ONE! I'M TO BLAME FOR FREEING GIGANTA—I DIDN'T KNOW PEOPLE COULD BE WICKED! I'VE NEVER SEEN ANYTHING LIKE THIS BEFORE!
12B

However far soldiers roam, they want to have some mail from home

THE FLAMES RISE AROUND GIGANTA'S VICTIMS.
GRIT YOUR TEETH, DARLA, AND HANG ON! WE CAN'T ESCAPE NOW OR OUR FRIENDS'LL BE KILLED. BUT WHEN THE FIRE SCREENS US FROM THE GUARDS—
AS THE FLAMES RISE HIGHER, WONDER WOMAN BREAKS THEIR BONDS AND LEAPS HIGH OVER THE HEADS OF THE SPECTATORS.
A MIRACLE! SHE LEAPS ALIVE FROM THE FIRE — SHE'S A GODDESS!
TWISTING IN MIDAIR, THE SUPPLE AMAZON PULLS THE MAGIC LASSO FROM HER ANKLE AND ROPES GIGANTA.
COMMAND YOUR FOLLOWERS TO RELEASE ALL PRISONERS!
I—I'M COMPELLED TO OBEY—GUARDS, RELEASE YOUR CAPTIVES!
ALL THE REBELS ARE YOUR PRISONERS, MAJESTY.!
I WILL KEEP THEM CONFINED AS WONDER WOMAN ADVISED, UNTIL THEY LEARN TO LIKE LOVE BONDS BETTER THAN FREEDOM TO DO EVIL!
THE GOLDEN AGE IS OVER—PEOPLE KNOW, NOW, THAT THEY CAN BE WICKED IF THEY CHOOSE!
BUT A GREATER GOLDEN AGE WILL COME WHEN HUMANS LEARN IT'S MORE FUN TO BE GOOD!
138

Collect Old Paper, Turn It In – Help Your Uncle Sam to Win

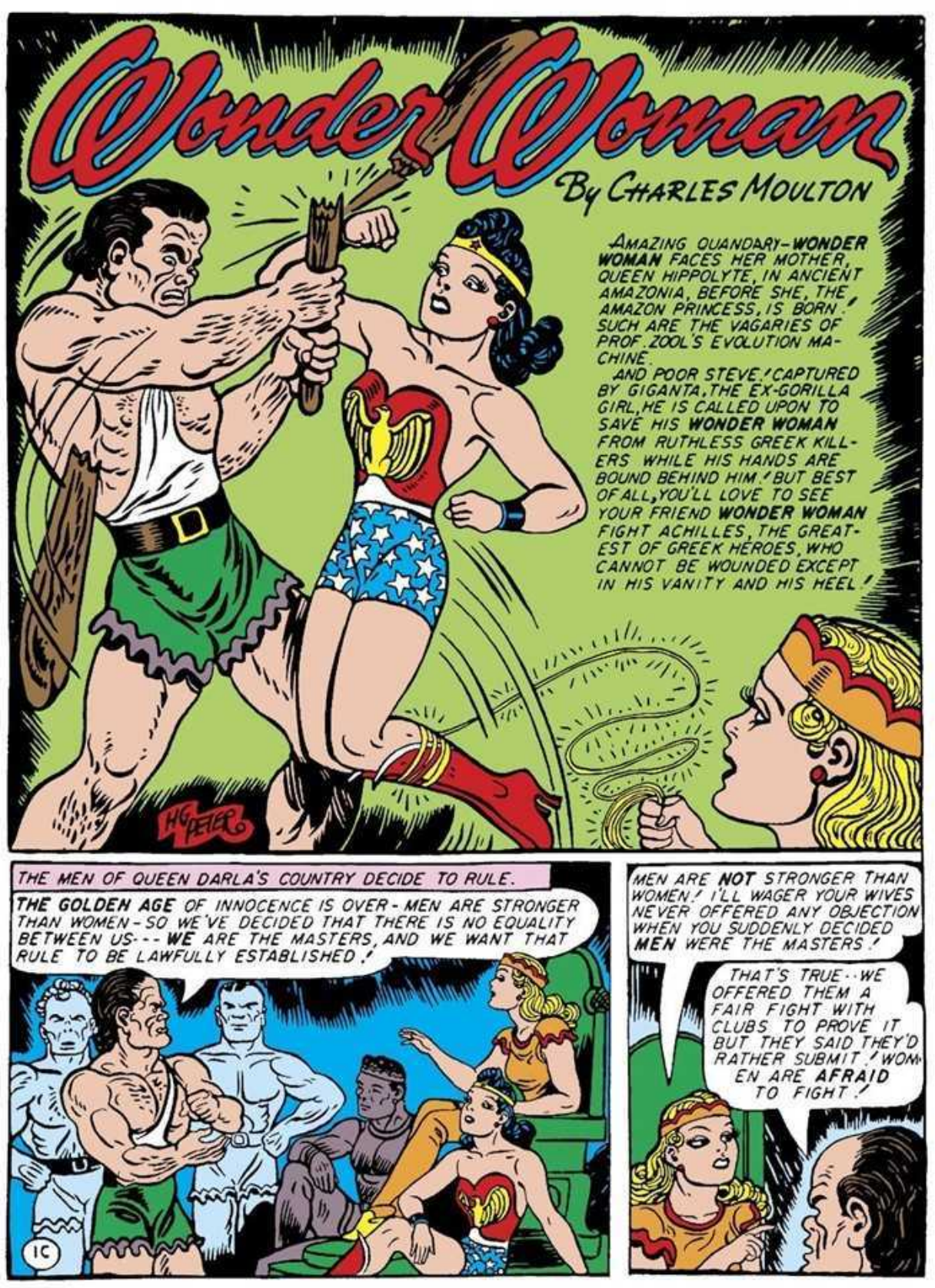
Wonder Woman
By CHARLES MOULTON
AMAZING QUANDARY-WONDER WOMAN FACES HER MOTHER, QUEEN HIPPOLYTE, IN ANCIENT AMAZONIA, BEFORE SHE, THE AMAZON PRINCESS, IS BORN! SUCH ARE THE VAGARIES OF PROF. ZOOL'S EVOLUTION MACHINE.
AND POOR STEVE! CAPTURED BY GIGANTA, THE EX-GORILLA GIRL, HE IS CALLED UPON TO SAVE HIS WONDER WOMAN FROM RUTHLESS GREEK KILLERS WHILE HIS HANDS ARE BOUND BEHIND HIM! BUT BEST OF ALL, YOU'LL LOVE TO SEE YOUR FRIEND WONDER WOMAN FIGHT ACHILLES, THE GREATEST OF GREEK HEROES, WHO CANNOT BE WOUNDED EXCEPT IN HIS VANITY AND HIS HEEL!
H.G. PETER
THE MEN OF QUEEN DARLA'S COUNTRY DECIDE TO RULE.
THE GOLDEN AGE OF INNOCENCE IS OVER - MEN ARE STRONGER THAN WOMEN - SO WE'VE DECIDED THAT THERE IS NO EQUALITY BETWEEN US--- WE ARE THE MASTERS, AND WE WANT THAT RULE TO BE LAWFULLY ESTABLISHED!
MEN ARE NOT STRONGER THAN WOMEN! I'LL WAGER YOUR WIVES NEVER OFFERED ANY OBJECTION WHEN YOU SUDDENLY DECIDED MEN WERE THE MASTERS!
THAT'S TRUE--WE OFFERED THEM A FAIR FIGHT WITH CLUBS TO PROVE IT BUT THEY SAID THEY'D RATHER SUBMIT! WOMEN ARE AFRAID TO FIGHT!
10

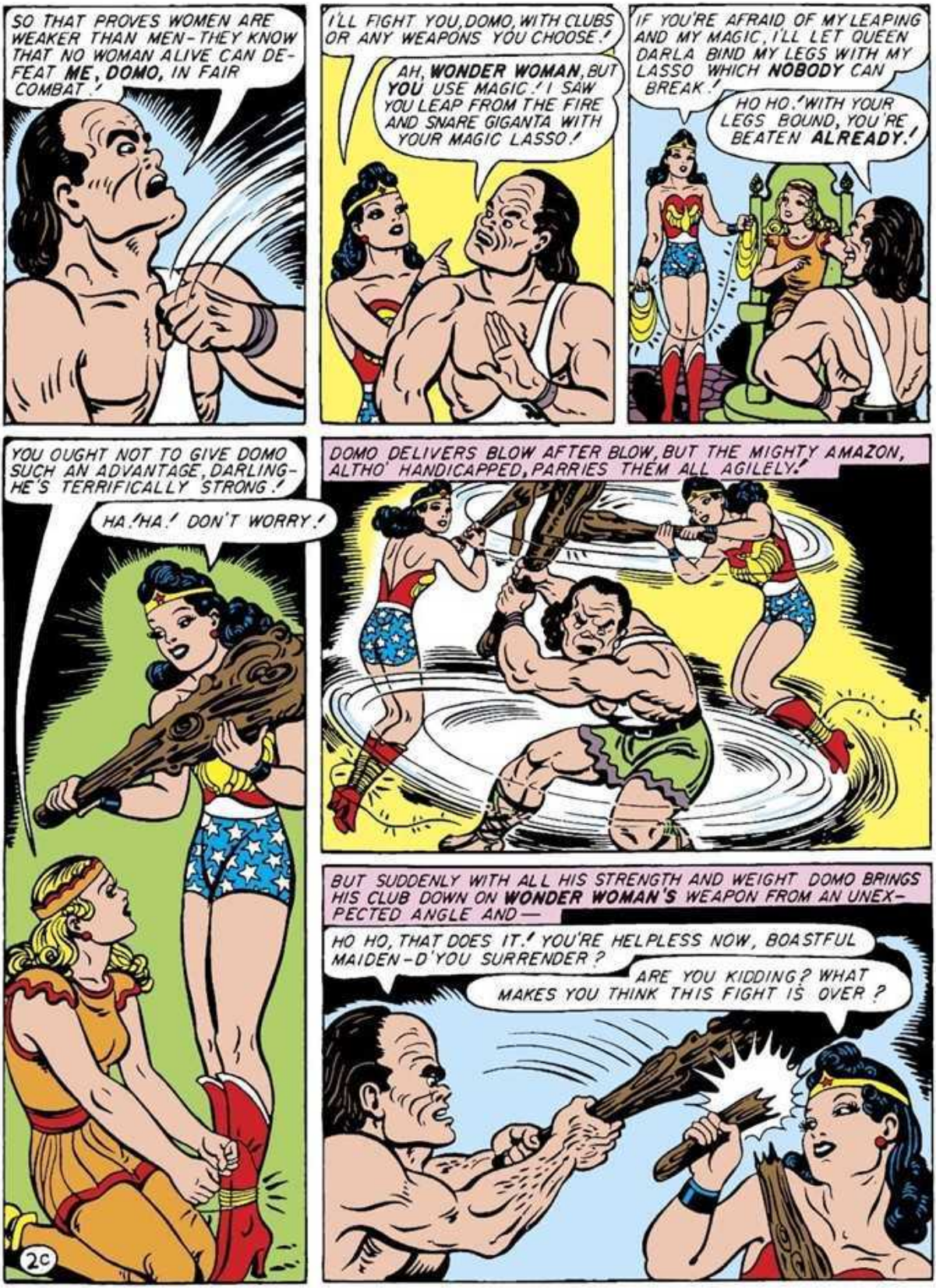
SO THAT PROVES WOMEN ARE WEAKER THAN MEN-THEY KNOW THAT NO WOMAN ALIVE CAN DEFEAT ME, DOMO, IN FAIR COMBAT!
I'LL FIGHT YOU, DOMO, WITH CLUBS OR ANY WEAPONS YOU CHOOSE!
AH, WONDER WOMAN, BUT YOU USE MAGIC! I SAW YOU LEAP FROM THE FIRE AND SNARE GIGANTA WITH YOUR MAGIC LASSO!
IF YOU'RE AFRAID OF MY LEAPING AND MY MAGIC, I'LL LET QUEEN DARLA BIND MY LEGS WITH MY LASSO WHICH NOBODY CAN BREAK!
HO HO! WITH YOUR LEGS BOUND, YOU'RE BEATEN ALREADY!
YOU OUGHT NOT TO GIVE DOMO SUCH AN ADVANTAGE, DARLING-HE'S TERRIFICALLY STRONG!
HA! HA! DON'T WORRY!
DOMO DELIVERS BLOW AFTER BLOW, BUT THE MIGHTY AMAZON, ALTHO' HANDICAPPED, PARRIES THEM ALL AGILELY!
BUT SUDDENLY WITH ALL HIS STRENGTH AND WEIGHT DOMO BRINGS HIS CLUB DOWN ON WONDER WOMAN'S WEAPON FROM AN UNEXPECTED ANGLE AND—
HO HO, THAT DOES IT! YOU'RE HELPLESS NOW, BOASTFUL MAIDEN-D'YOU SURRENDER?
ARE YOU KIDDING? WHAT MAKES YOU THINK THIS FIGHT IS OVER?
2c

WONDER WOMAN CATCHES DOMO'S KNOCKOUT BLOW ON HER BRACELET.
CLUBS ARE FRAGILE THINGS, MY FRIEND! YOU CAN'T DEPEND ON THEM!
AFTER ALL, NATURE'S WEAPONS ARE MOST RELIABLE!
YOU BEAT ME - BUT NO OTHER WOMAN COULD!
POOH-POOH - EVEN YOUR WIFE COULD BEAT YOU IF SHE WANTED TO!
BUT DOMO'S WIFE PUTS HER TWO CENTS IN!
YOU'RE A HORRID CREATURE - YOU HURT MY HUSBAND! HE'S STRONGER THAN ANY WOMAN - YOU TRICKED HIM!
HA HA! SO YOU GIRLS LIKE TO THINK YOUR MEN ARE STRONGER THAN YOU ARE!
YOU PEOPLE ARE MAKING A GREAT MISTAKE - IF MEN RULE THE WORLD AND WOMEN LOSE ALL POLITICAL VOICE IN YOUR GOVERNMENT, IT WILL BRING UNHAPPINESS TO BOTH! I CANNOT REMAIN YOUR QUEEN UNDER THESE CONDITIONS! I SHALL GO FAR AWAY - TO THE OTHER SIDE OF THE WORLD!
THOSE WHO CHOOSE TO BE RULED BY LOVING WOMEN COME WITH ME!
HO HO! IT SEEMS THAT MOST OF THE WOMEN PREFER MAN'S RULE!
GIGANTA, YOU MUST CHOOSE BETWEEN REMAINING HERE IN A MAN'S PRISON - OR COMING WITH US AS MY PRISONER!
I'D RATHER BE A WOMAN'S CAPTIVE - YOU'LL TREAT ME MORE KINDLY!
30

IF YOU STILL HAVE METAL SCRAP, TURN IT IN TO BEAT THE JAP

FOR TIME UNRECKONED, QUEEN DARLA AND HER LITTLE BAND SAIL FAR SEAS...
AT LAST, ON THE SHORE OF A DISTANT OCEAN, THEY BUILD THEIR HOMES IN A LAND OF WARMTH AND BEAUTY.
GIGANTA HELPS CARRY PROF. ZOOL'S ELECTRONIC EVOLUTIONIZER INTO WONDER WOMAN'S COTTAGE.
YOU'VE BEEN A GOOD PRISONER ON OUR VOYAGE, GIGANTA!
I HAD TO BE - YOU'VE KEPT ME BOUND WITH YOUR MAGIC LASSO!
WONDER WOMAN TIES GIGANTA NEAR THE EVOLUTION MACHINE.
I FORBID YOU TO UNTIE THIS MAGIC LASSO!
I'M COMPELLED TO OBEY - I KNOW I CAN'T ESCAPE!
BUT GIGANTA, LEFT ALONE, SETS HER NEWLY EVOLVED BRAIN TO SCHEMING.
I CAN'T ESCAPE MY BONDS AND SOMEHOW I DON'T MIND THEM BUT I HATE THIS SISSIFIED LOVING AGE! IF I COULD START THE EVOLUTIONIZER AND CHANGE THE TIME ERA AGAIN...
AS GIGANTA EXAMINES ZOOL'S MACHINE, BY CHANCE THE MAGIC LASSO TOUCHES AN ELECTRODE -
WHEW - WHAT A SPARK! SAY, THIS LASSO MUST BE CHARGED WITH ELECTRICITY! I WONDER IF IT WILL RUN THE EVOLUTIONIZER?
GIGANTA ATTACHES THE MAGIC LASSO TO ZOOL'S MACHINE AND INSTANTLY THE EVOLUTIONIZER BEGINS TO OPERATE.
4C

Turn Out Lights Not in Use – War Production Needs the "Juice"

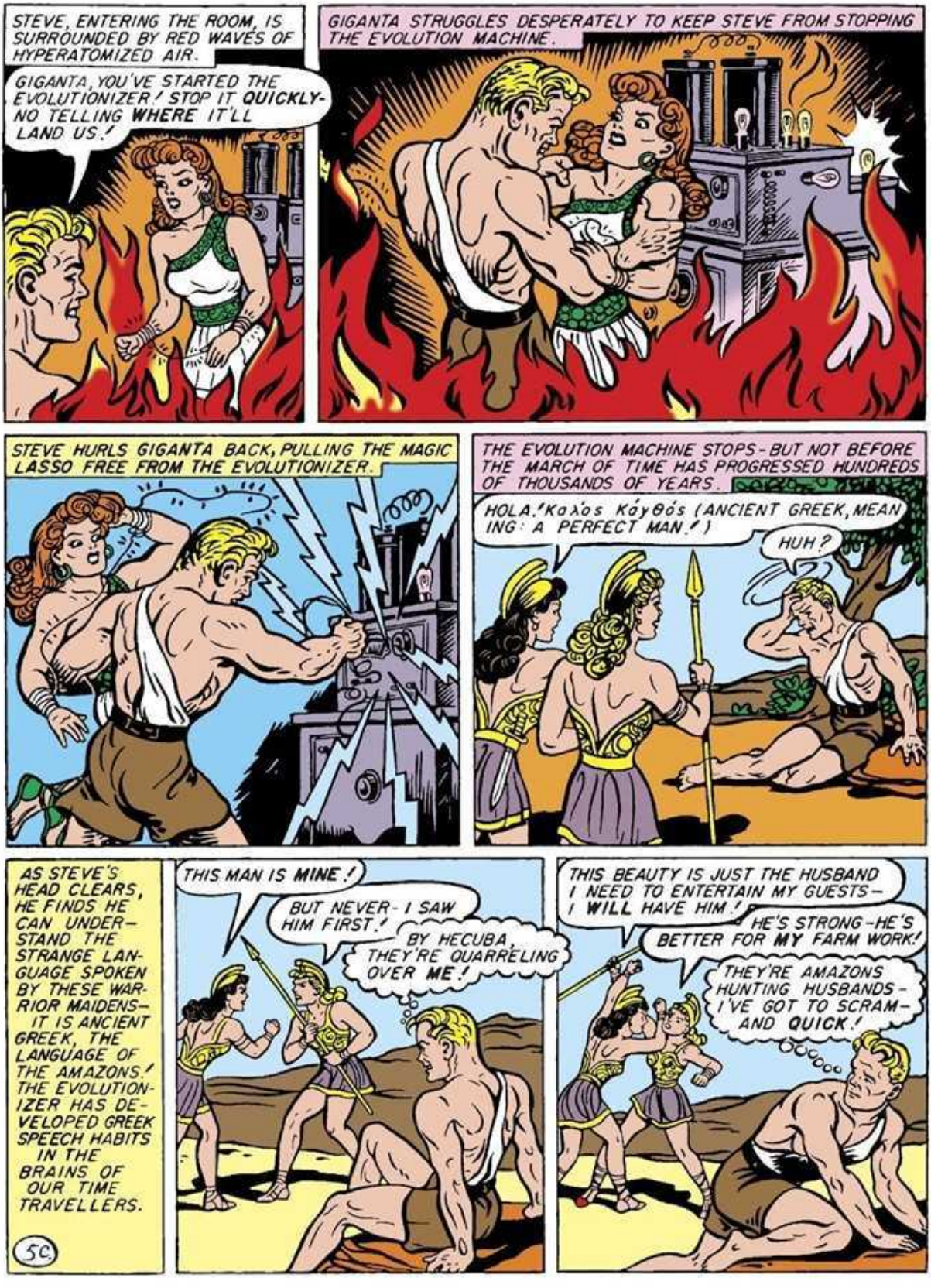
STEVE, ENTERING THE ROOM, IS SURROUNDED BY RED WAVES OF HYPERATOMIZED AIR.
GIGANTA, YOU'VE STARTED THE EVOLUTIONIZER! STOP IT QUICKLY- NO TELLING WHERE IT'LL LAND US!
GIGANTA STRUGGLES DESPERATELY TO KEEP STEVE FROM STOPPING THE EVOLUTION MACHINE.
STEVE HURLS GIGANTA BACK, PULLING THE MAGIC LASSO FREE FROM THE EVOLUTIONIZER.
THE EVOLUTION MACHINE STOPS - BUT NOT BEFORE THE MARCH OF TIME HAS PROGRESSED HUNDREDS OF THOUSANDS OF YEARS.
HOLA! Καλὸς Κάγαθός (ANCIENT GREEK, MEANING: A PERFECT MAN.!)
HUH?
AS STEVE'S HEAD CLEARS, HE FINDS HE CAN UNDERSTAND THE STRANGE LANGUAGE SPOKEN BY THESE WARRIOR MAIDENS— IT IS ANCIENT GREEK, THE LANGUAGE OF THE AMAZONS! THE EVOLUTIONIZER HAS DEVELOPED GREEK SPEECH HABITS IN THE BRAINS OF OUR TIME TRAVELLERS.
5c
THIS MAN IS MINE!
BUT NEVER - I SAW HIM FIRST!
BY HECUBA, THEY'RE QUARRELING OVER ME!
THIS BEAUTY IS JUST THE HUSBAND I NEED TO ENTERTAIN MY GUESTS— I WILL HAVE HIM!
HE'S STRONG - HE'S BETTER FOR MY FARM WORK!
THEY'RE AMAZONS HUNTING HUSBANDS - I'VE GOT TO SCRAM— AND QUICK!

Tin Cans in the Garbage Pile Are Just a Way of Saying "Heil!"

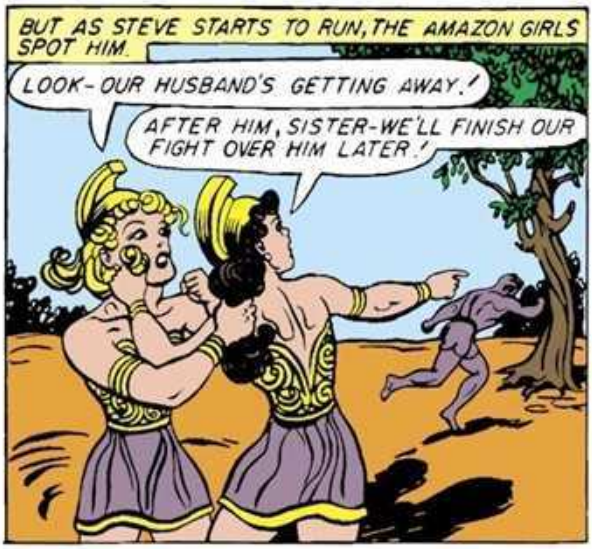
BUT AS STEVE STARTS TO RUN, THE AMAZON GIRLS SPOT HIM.
LOOK - OUR HUSBAND'S GETTING AWAY!
AFTER HIM, SISTER - WE'LL FINISH OUR FIGHT OVER HIM LATER!

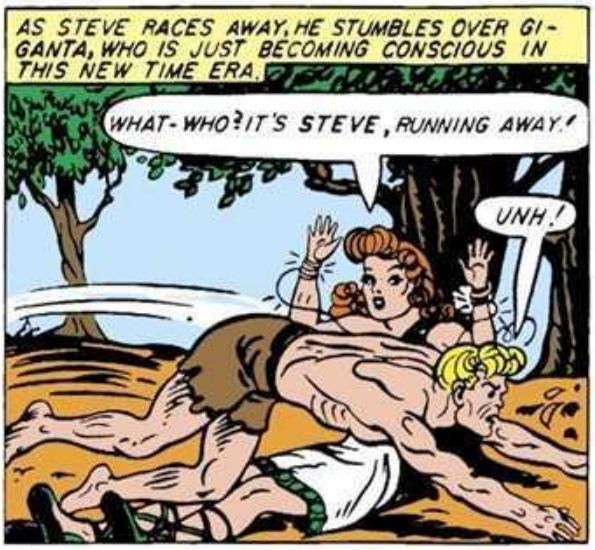
AS STEVE RACES AWAY, HE STUMBLES OVER GIGANTA, WHO IS JUST BECOMING CONSCIOUS IN THIS NEW TIME ERA.
WHAT - WHO? IT'S STEVE, RUNNING AWAY!
UNH!

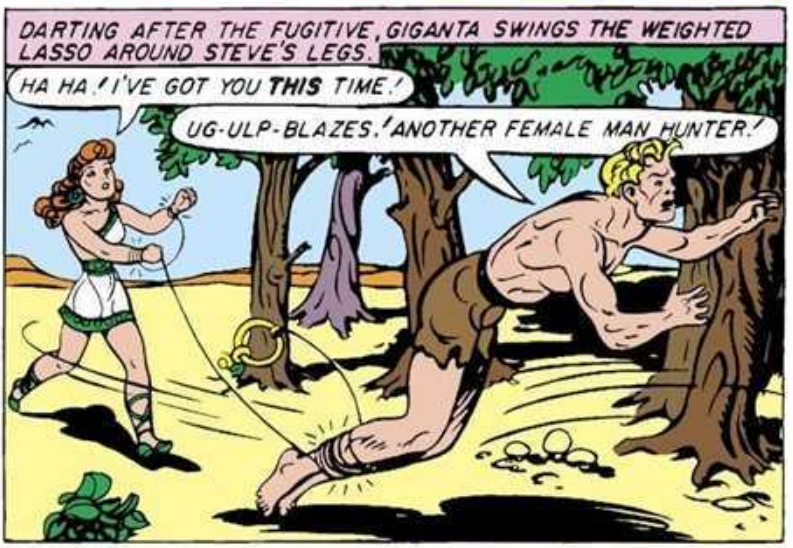
DARTING AFTER THE FUGITIVE, GIGANTA SWINGS THE WEIGHTED LASSO AROUND STEVE'S LEGS.
HA HA! I'VE GOT YOU THIS TIME!
UG - ULP - BLAZES! ANOTHER FEMALE MAN HUNTER!

WONDER WOMAN FORBADE ME LOOSENING MY BONDS BUT SHE DIDN'T FORBID SOMEONE ELSE RELEASING ME!
UNTIE THE MAGIC LASSO FROM MY WRISTS!
BY GOLLY! IF I DO THAT, THERE'LL BE TROUBLE, BUT I'M COMPELLED TO OBEY!
GC

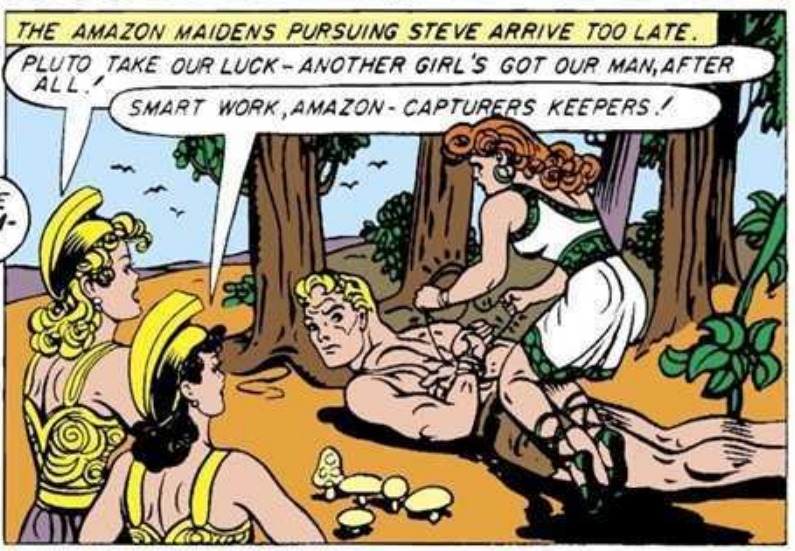
THE AMAZON MAIDENS PURSUING STEVE ARRIVE TOO LATE.
PLUTO TAKE OUR LUCK - ANOTHER GIRL'S GOT OUR MAN, AFTER ALL!
SMART WORK, AMAZON - CAPTURERS KEEPERS!

If You Have an Extra Quarter, Buy a Stamp to Make War Shorter

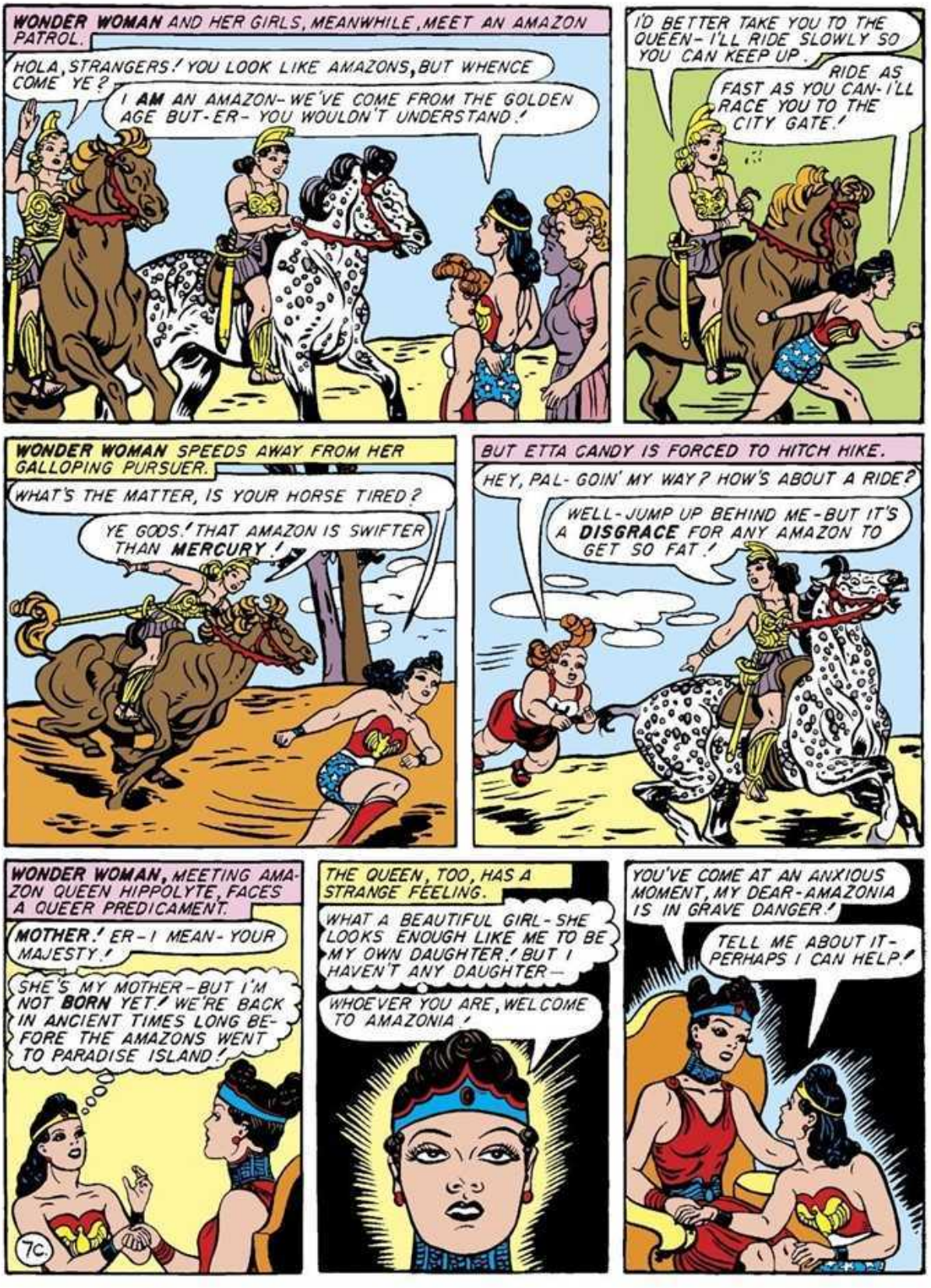
WONDER WOMAN AND HER GIRLS, MEANWHILE, MEET AN AMAZON PATROL.
HOLA, STRANGERS! YOU LOOK LIKE AMAZONS, BUT WHENCE COME YE?
I AM AN AMAZON- WE'VE COME FROM THE GOLDEN AGE BUT- ER- YOU WOULDN'T UNDERSTAND!
I'D BETTER TAKE YOU TO THE QUEEN- I'LL RIDE SLOWLY SO YOU CAN KEEP UP.
RIDE AS FAST AS YOU CAN- I'LL RACE YOU TO THE CITY GATE!
WONDER WOMAN SPEEDS AWAY FROM HER GALLOPING PURSUER.
WHAT'S THE MATTER, IS YOUR HORSE TIRED?
YE GODS! THAT AMAZON IS SWIFTER THAN MERCURY!
BUT ETTA CANDY IS FORCED TO HITCH HIKE.
HEY, PAL- GOIN' MY WAY? HOW'S ABOUT A RIDE?
WELL- JUMP UP BEHIND ME- BUT IT'S A DISGRACE FOR ANY AMAZON TO GET SO FAT!
WONDER WOMAN, MEETING AMAZON QUEEN HIPPOLYTE, FACES A QUEER PREDICAMENT.
MOTHER! ER- I MEAN- YOUR MAJESTY!
SHE'S MY MOTHER- BUT I'M NOT BORN YET! WE'RE BACK IN ANCIENT TIMES LONG BEFORE THE AMAZONS WENT TO PARADISE ISLAND!
7c
THE QUEEN, TOO, HAS A STRANGE FEELING.
WHAT A BEAUTIFUL GIRL- SHE LOOKS ENOUGH LIKE ME TO BE MY OWN DAUGHTER! BUT I HAVEN'T ANY DAUGHTER—
WHOEVER YOU ARE, WELCOME TO AMAZONIA!
YOU'VE COME AT AN ANXIOUS MOMENT, MY DEAR- AMAZONIA IS IN GRAVE DANGER!
TELL ME ABOUT IT- PERHAPS I CAN HELP!

Boys and Girls, Every Day, Can Give War Aid in Many a Way-

WE AMAZONS WERE ALLIES OF THE TROJANS AGAINST THE GREEKS. BUT TROY FELL AND THE GREEKS LED BY ACHILLES SEEK REVENGE - A HUGE ARMY IS NEARING THE CITY!
BUT SURELY YOUR GIRLS CAN DEFEAT THEM?
MY GIRLS CAN DEFEAT ALL MEN, YES - WHILE I WEAR APHRODITE'S MAGIC GIRDLE. BUT MY MAIDENS ARE AWAY HUNTING HUSBANDS - IT'S OUR YEARLY CUSTOM! UNTIL THEY RETURN, WE CANNOT DEFEND THE WALLS!
SEND SWIFT MESSENGERS TO BRING BACK YOUR AMAZONS - I'LL DELAY ACHILLES' ATTACK UNTIL YOU'RE READY!
I'VE ALREADY SENT MESSENGERS. BUT NOBODY CAN STOP ACHILLES. - HE CANNOT BE WOUNDED EXCEPT IN THE HEEL!
THE AMAZON PRINCESS RIDES ALONE TO MEET THE GREEKS.
I'M DIANA, PRINCESS OF THE AMAZONS! I DARE ACHILLES TO FIGHT ME!
HO! HA! HA! THIS LITTLE CHICK CHALLENGES ACHILLES!
FIGHT ACHILLES - AI BOI! SHE WANTS A FIGHT WITH POWDER PUFFS!
BUT THE WILY ODYSSEUS SUSPECTS TRICKERY.
THIS PRETTY MAIDEN HAS SOME TREACHEROUS PURPOSE. BIND HER TIGHTLY - ACHILLES WILL QUESTION HER!
8c
THE AMAZON PRISONER IS BROUGHT BEFORE MIGHTY ACHILLES.
I CAME TO FIGHT YOU, BIG BOY - ARE YOU AFRAID?
HA HA! I, THE GREATEST HERO OF ALL TIME, AFRAID TO FIGHT A LITTLE CAPTIVE GIRL? HO HO HO!

Every Time You Buy a Stamp, You Feed the Flame in Freedom's Lamp!

BUT ACHILLES SUDDENLY STOPS LAUGHING.
IF MY BEING A CAPTIVE BOTHERS YOU, WE'LL SOON REMEDY THAT!
AI-EEE! BY ZEUS, YOU'RE STRONGER THAN HERCULES!
SNATCHING ACHILLES' SWORD FROM THE TABLE WONDER WOMAN KNOCKS THE FAMOUS GREEK HERO FROM HIS PEDESTAL.
I KNOW YOUR SKIN'S TOO THICK TO PENETRATE - BUT THIS OUGHT TO WOUND YOUR PRIDE!
UG-ULP!
BY ALL THE GODS OF OLYMPUS I'LL CUT YOU IN LITTLE PIECES!
BAH! HERE'S YOUR SWORD LET'S SEE YOU DO IT! I'LL FIGHT YOU ANY WAY YOU WANT TO!
WONDER WOMAN AND ACHILLES AGREE TO FIGHT IN FULL VIEW OF THE GREEK ARMY AND QUEEN HIPPOLYTE WHO WATCHES FROM THE WALLS OF AMAZONIA.
MIGHTY ACHILLES, GREATEST OF HEROES, WILL SLAY AN IMPUDENT AMAZON - AFTER WHICH HER SISTERS MUST SURRENDER OR SHARE HER FATE!
WEARING NO ARMOR, THE AMAZON MAID DEFTLY PARRIES ACHILLES' DEADLY THRUSTS WITH HER SWORD.
BUT THE EXPERIENCED GREEK FIGHTER BEATS DOWN WONDER WOMAN'S GUARD WITH A RAIN OF LIGHTNING BLOWS SKILLFULLY ANGLED.
90

If You Have an Extra Quarter, Buy a Stamp to Make War Shorter

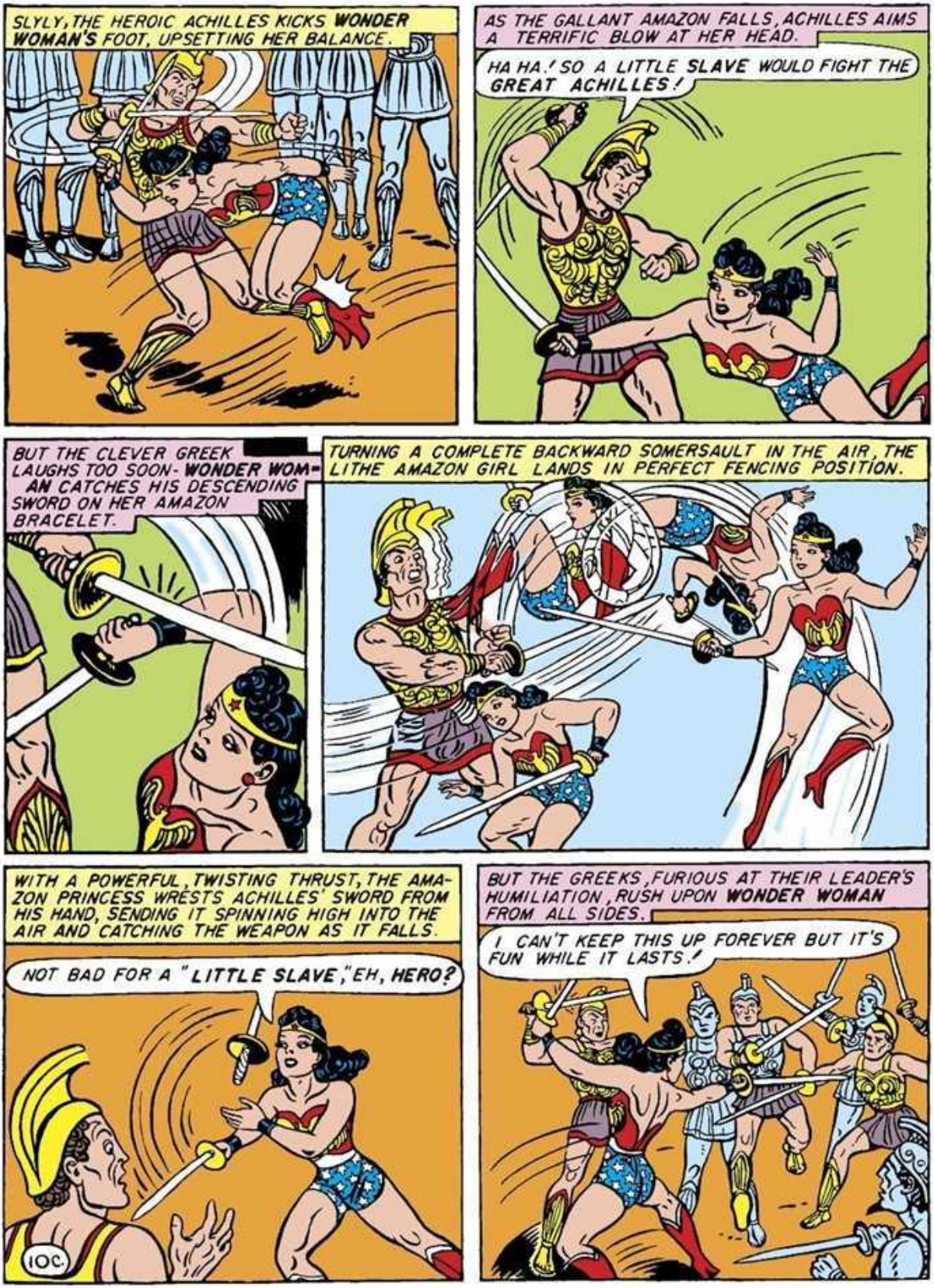
SLYLY, THE HEROIC ACHILLES KICKS WONDER WOMAN'S FOOT, UPSETTING HER BALANCE.
AS THE GALLANT AMAZON FALLS, ACHILLES AIMS A TERRIFIC BLOW AT HER HEAD.
HA HA! SO A LITTLE SLAVE WOULD FIGHT THE GREAT ACHILLES!
BUT THE CLEVER GREEK LAUGHS TOO SOON- WONDER WOMAN CATCHES HIS DESCENDING SWORD ON HER AMAZON BRACELET.
TURNING A COMPLETE BACKWARD SOMERSAULT IN THE AIR, THE LITHE AMAZON GIRL LANDS IN PERFECT FENCING POSITION.
WITH A POWERFUL, TWISTING THRUST, THE AMAZON PRINCESS WRESTS ACHILLES' SWORD FROM HIS HAND, SENDING IT SPINNING HIGH INTO THE AIR AND CATCHING THE WEAPON AS IT FALLS.
NOT BAD FOR A "LITTLE SLAVE," EH, HERO?
10c.
BUT THE GREEKS, FURIOUS AT THEIR LEADER'S HUMILIATION, RUSH UPON WONDER WOMAN FROM ALL SIDES.
I CAN'T KEEP THIS UP FOREVER BUT IT'S FUN WHILE IT LASTS!

However far soldiers roam, they want to have some mail from home

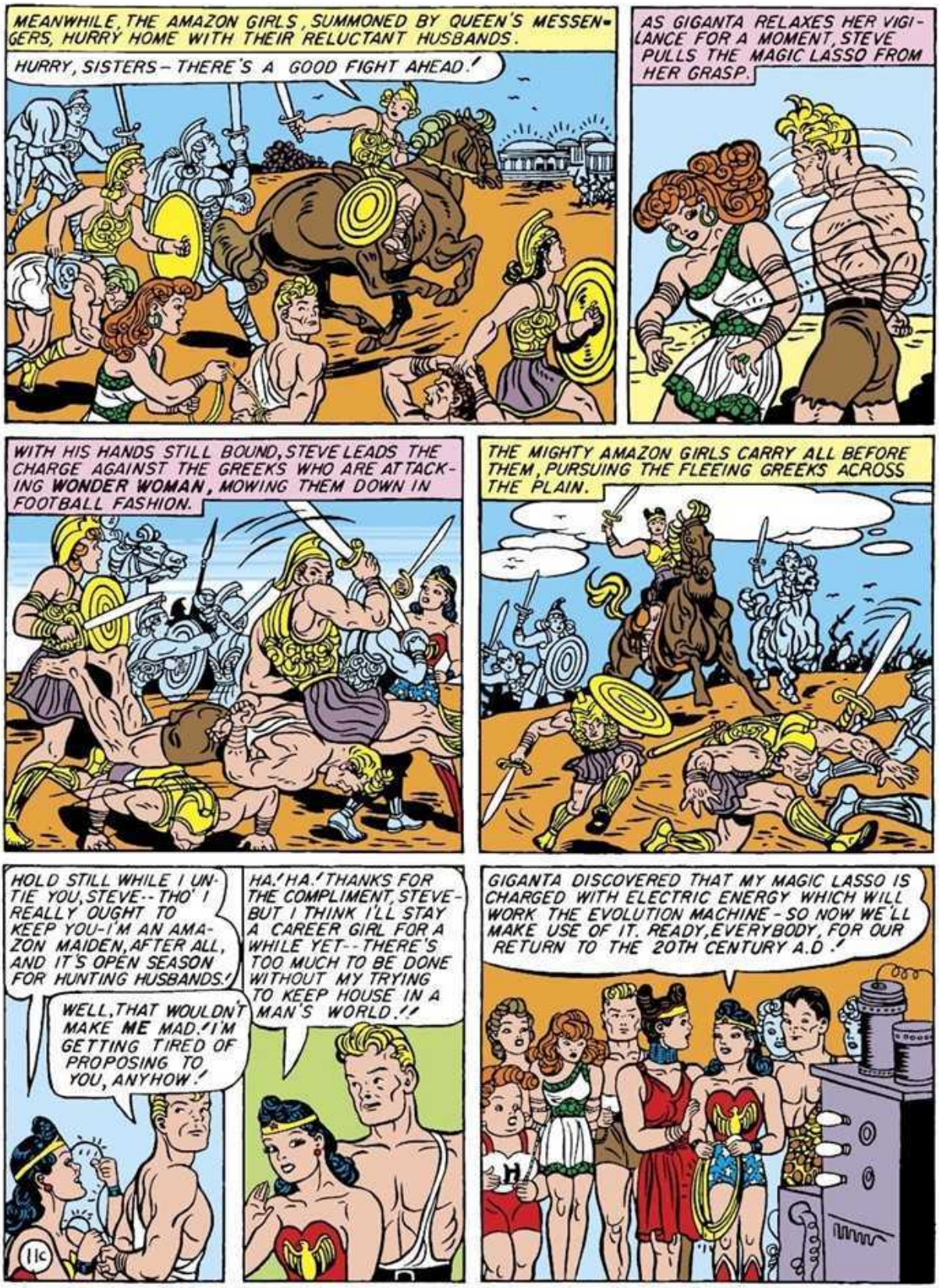
MEANWHILE, THE AMAZON GIRLS, SUMMONED BY QUEEN'S MESSENGERS, HURRY HOME WITH THEIR RELUCTANT HUSBANDS.
HURRY, SISTERS – THERE'S A GOOD FIGHT AHEAD.!
AS GIGANTA RELAXES HER VIGILANCE FOR A MOMENT, STEVE PULLS THE MAGIC LASSO FROM HER GRASP.
WITH HIS HANDS STILL BOUND, STEVE LEADS THE CHARGE AGAINST THE GREEKS WHO ARE ATTACKING WONDER WOMAN, MOWING THEM DOWN IN FOOTBALL FASHION.
THE MIGHTY AMAZON GIRLS CARRY ALL BEFORE THEM, PURSUING THE FLEEING GREEKS ACROSS THE PLAIN.
HOLD STILL WHILE I UNTIE YOU, STEVE -- THO' I REALLY OUGHT TO KEEP YOU - I'M AN AMAZON MAIDEN, AFTER ALL, AND IT'S OPEN SEASON FOR HUNTING HUSBANDS.!
WELL, THAT WOULDN'T MAKE ME MAD.! I'M GETTING TIRED OF PROPOSING TO YOU, ANYHOW.!
HA.! HA.! THANKS FOR THE COMPLIMENT, STEVE - BUT I THINK I'LL STAY A CAREER GIRL FOR A WHILE YET -- THERE'S TOO MUCH TO BE DONE WITHOUT MY TRYING TO KEEP HOUSE IN A MAN'S WORLD.!!
GIGANTA DISCOVERED THAT MY MAGIC LASSO IS CHARGED WITH ELECTRIC ENERGY WHICH WILL WORK THE EVOLUTION MACHINE - SO NOW WE'LL MAKE USE OF IT. READY, EVERYBODY, FOR OUR RETURN TO THE 20TH CENTURY A.D.!

Collect Old Paper, Turn It In – Help Your Uncle Sam to Win

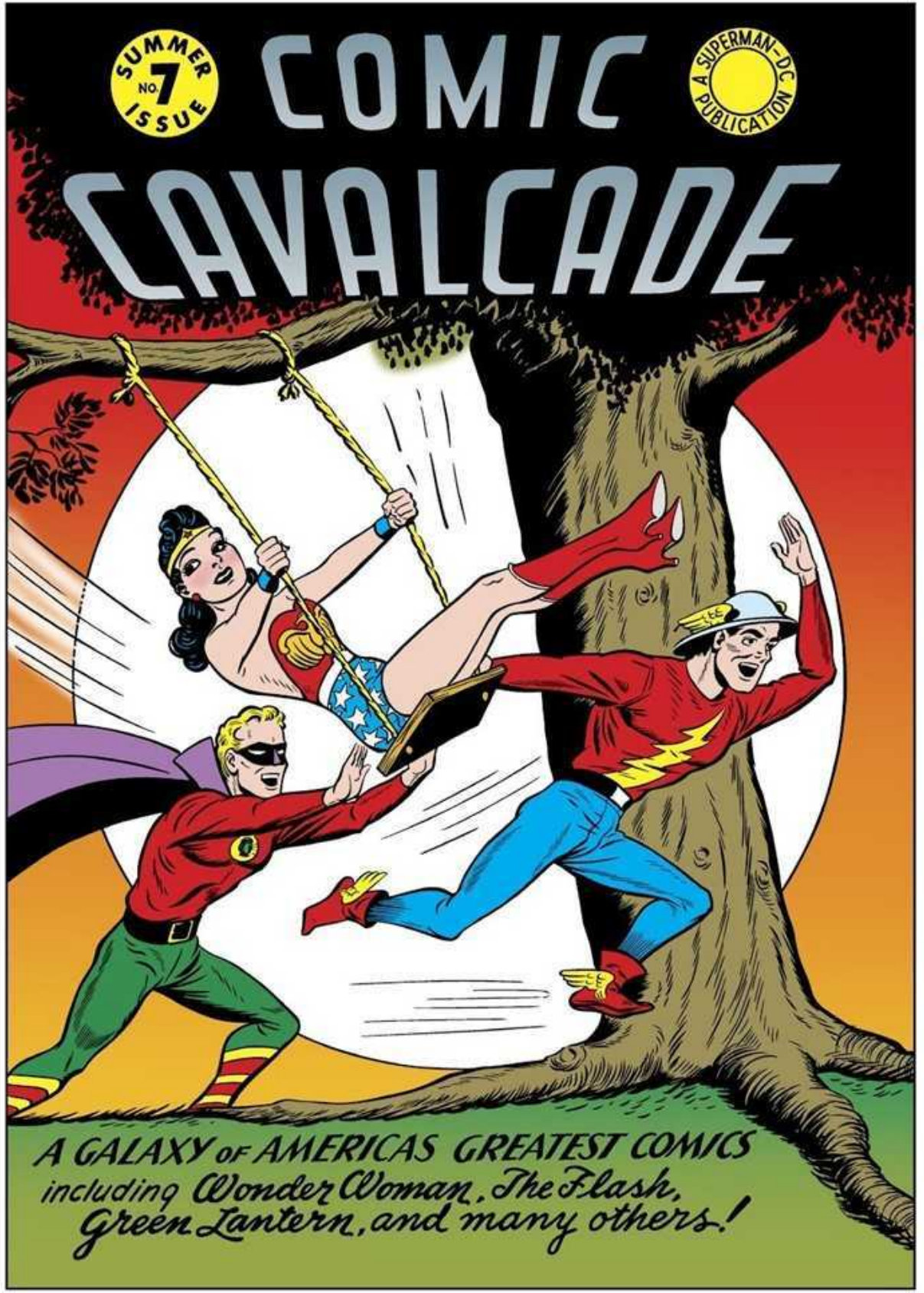
SUMMER
NO. 7
ISSUE
COMIC
A SUPERMAN-DC PUBLICATION
CAVALCADE
A GALAXY OF AMERICAS GREATEST COMICS
including Wonder Woman, The Flash,
Green Lantern, and many others!

Wonder Woman

By Charles Moulton

WONDER WOMAN IS HURLED BLINDLY INTO THE WEIRDEST ADVENTURE OF HER ENTIRE CAREER WHEN HUGE PREHISTORIC VULTURES APPEAR OVER AMERICA, CARRYING OFF HUNDREDS OF VICTIMS AND THREATENING THE HIGHEST OFFICIALS OF THE NATION!

WHO BUT THE **GIRL FROM PARADISE**, BEAUTIFUL AS APHRODITE, WISE AS ATHENA, STRONGER THAN HERCULES AND SWIFTER THAN MERCURY, WOULD DARE LET HERSELF BE CARRIED CAPTIVE TO THE DEN OF THESE RAVENOUS FEATHERED MONSTERS? **WONDER WOMAN** DARINGLY PITS HER STRENGTH AND COURAGE AGAINST THE BRUTAL SAVAGE INSTINCT OF THESE WEIRD BEASTS, WHEN SHE TRACKS THEM RIGHT DOWN TO THEIR LAIR..."

"THE VULTURE'S NEST!"

DIANA SPENDS A WEEK-END WITH ETTA CANDY AT HOLLIDAY COLLEGE.
WAKE UP, YOU LAZY LUGS, THERE'S WEIRD NEWS IN THE PAPERS!
DON'T DISTURB ME, MIMI, I'M SOUND ASLEEP -

HEY, THIS STORY'S BATS!
NO IT ISN'T - IT'S VULTURES - CAN'T YOU READ? SNATCHIN' MEN! WOO WOO!

DAILY HERALD
GIANT VULTURES CARRY OFF LIVING MEN!
Scores of Missing Persons Believed Victims
Prehistoric Birds of Prey Invade America
From parts unknown a flock of gigantic vultures appeared yesterday over the Eastern states. These enormous birds, resembling prehistoric species supposed to be long extinct, boldly attacked and bore away more than 100 victims with further reports still coming in. Air patrols are scouring the skies and people in country districts are warned to arm themselves.

PREHISTORIC VULTURES - WOO WOO! MAYBE THESE BIRDS HAVE BEEN LIVIN' ALL THIS TIME IN A LOST WORLD!
OH, YOU AND YOUR IMAGINATION! HO-HUM! LET'S FORGET IT AND GO RIDING!

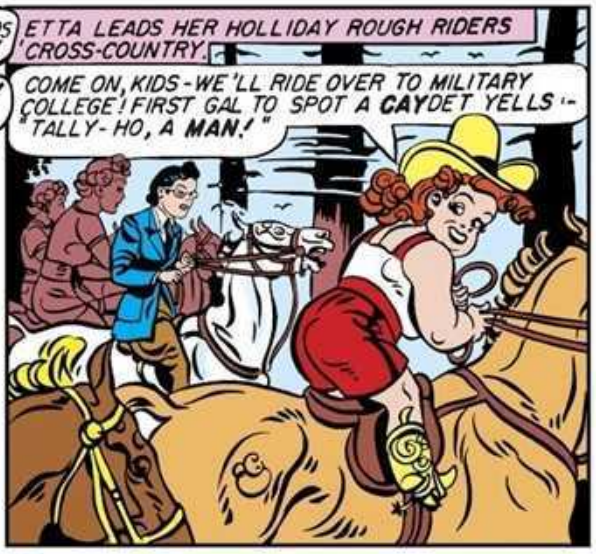
ETTA LEADS HER HOLLIDAY ROUGH RIDERS 'CROSS-COUNTRY.
COME ON, KIDS - WE'LL RIDE OVER TO MILITARY COLLEGE! FIRST GAL TO SPOT A CAYDET YELLS - "TALLY-HO, A MAN!"

THE AMAZON'S KEEN EYES DISCOVER A STRANGE BIRD AT THE TOP OF A DISTANT PINE TREE.
GREAT MINERVA - LOOK AT THAT!
WHAT? I DON'T SEE ANYTHING!
2

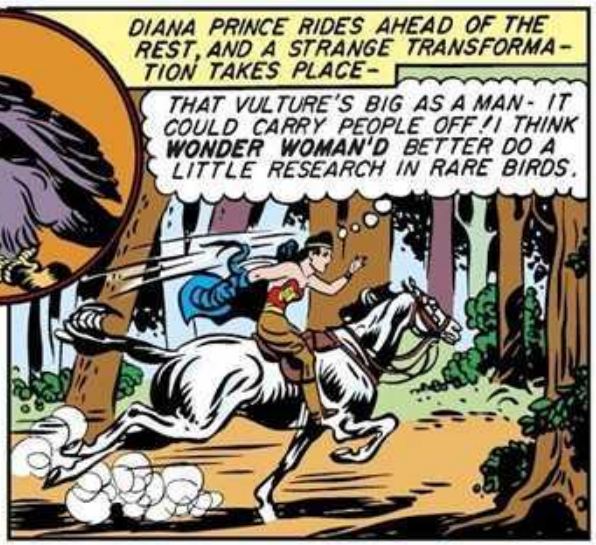
DIANA PRINCE RIDES AHEAD OF THE REST, AND A STRANGE TRANSFORMATION TAKES PLACE -
THAT VULTURE'S BIG AS A MAN - IT COULD CARRY PEOPLE OFF! I THINK WONDER WOMAN'D BETTER DO A LITTLE RESEARCH IN RARE BIRDS.

HOPING TO SURPRISE THE STRANGE BIRD, WONDER WOMAN SILENTLY ASCENDS THE TREE.
BUT AT THE LAST MOMENT THE FEATHERED MONSTER TAKES ALARM.
CRRO-AK! CRRO-AK!
PSHAW, IT GOT AWAY-BUT WHAT AN AMAZING CREATURE! THERE'S SOMETHING UN-NATURAL ABOUT IT—
SUDDENLY A FLOCK OF VORACIOUS VULTURES, RESPONDING TO THEIR LEADER'S CALL, SWOOP EARTHWARD.
GREAT PLUTO, ARE THOSE BIRDS AFTER THE HOLLIDAY GIRLS?
AS WONDER WOMAN ANXIOUSLY WATCHES THE VULTURE FLOCK, THE KING BIRD SEIZES ETTA CANDY-
WOO WOO! WHAT'S GOT ME?
THE VULTURE WINGS SWIFTLY UPWARD.
3.

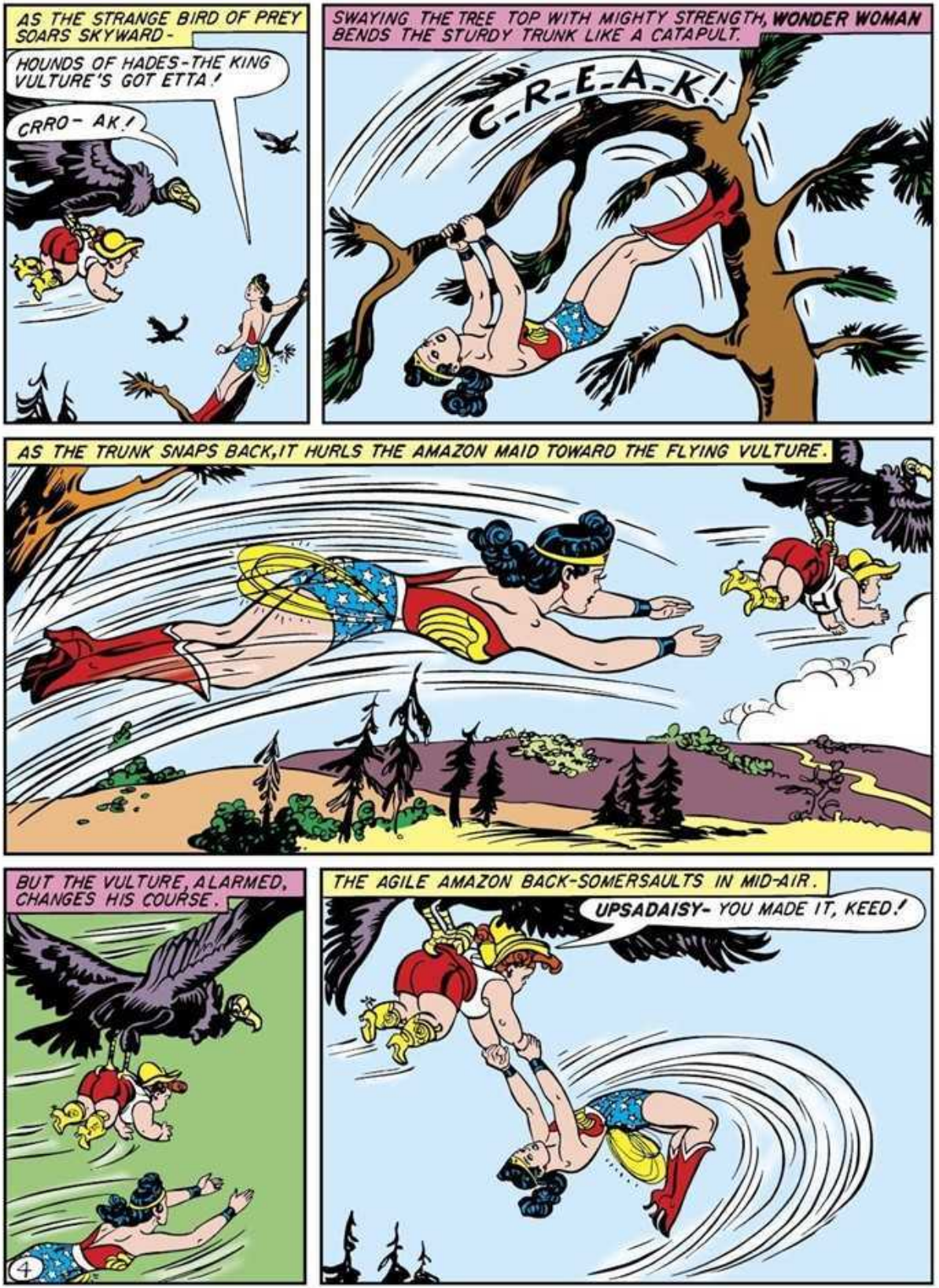
AS THE STRANGE BIRD OF PREY SOARS SKYWARD -
HOUNDS OF HADES - THE KING VULTURE'S GOT ETTA!
CRRO - AK!
SWAYING THE TREE TOP WITH MIGHTY STRENGTH, WONDER WOMAN BENDS THE STURDY TRUNK LIKE A CATAPULT.
C-R-E-A-K!
AS THE TRUNK SNAPS BACK, IT HURLS THE AMAZON MAID TOWARD THE FLYING VULTURE.
BUT THE VULTURE, ALARMED, CHANGES HIS COURSE.
THE AGILE AMAZON BACK-SOMERSAULTS IN MID-AIR.
UPSADAISY - YOU MADE IT, KEED!
4

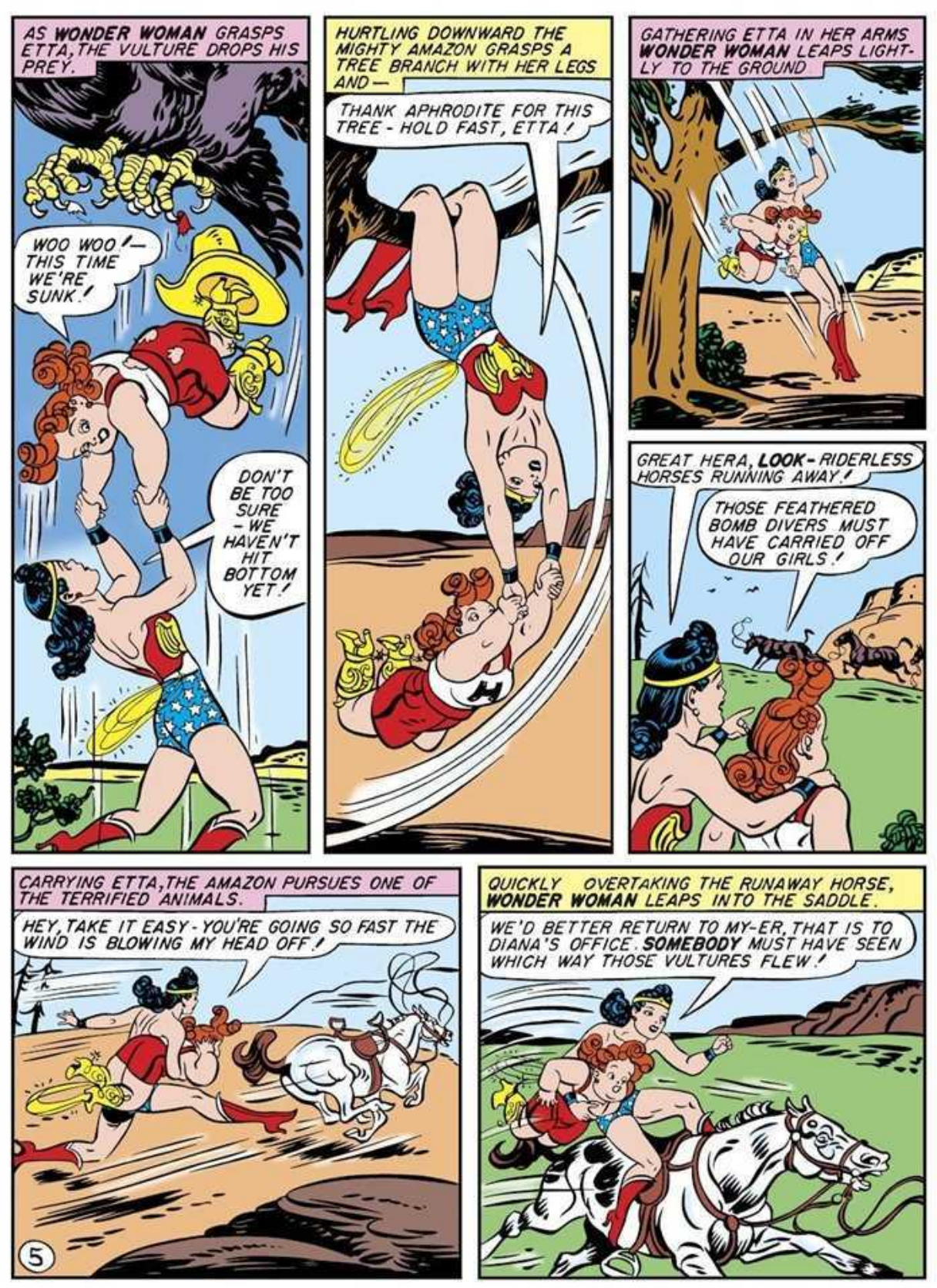
AS WONDER WOMAN GRASPS ETTA, THE VULTURE DROPS HIS PREY.
WOO WOO!— THIS TIME WE'RE SUNK!
DON'T BE TOO SURE — WE HAVEN'T HIT BOTTOM YET!
HURTLING DOWNWARD THE MIGHTY AMAZON GRASPS A TREE BRANCH WITH HER LEGS AND—
THANK APHRODITE FOR THIS TREE - HOLD FAST, ETTA!
GATHERING ETTA IN HER ARMS WONDER WOMAN LEAPS LIGHTLY TO THE GROUND
GREAT HERA, LOOK - RIDERLESS HORSES RUNNING AWAY!
THOSE FEATHERED BOMB DIVERS MUST HAVE CARRIED OFF OUR GIRLS!
CARRYING ETTA, THE AMAZON PURSUES ONE OF THE TERRIFIED ANIMALS.
HEY, TAKE IT EASY - YOU'RE GOING SO FAST THE WIND IS BLOWING MY HEAD OFF!
QUICKLY OVERTAKING THE RUNAWAY HORSE, WONDER WOMAN LEAPS INTO THE SADDLE.
WE'D BETTER RETURN TO MY-ER, THAT IS TO DIANA'S OFFICE. SOMEBODY MUST HAVE SEEN WHICH WAY THOSE VULTURES FLEW!
5

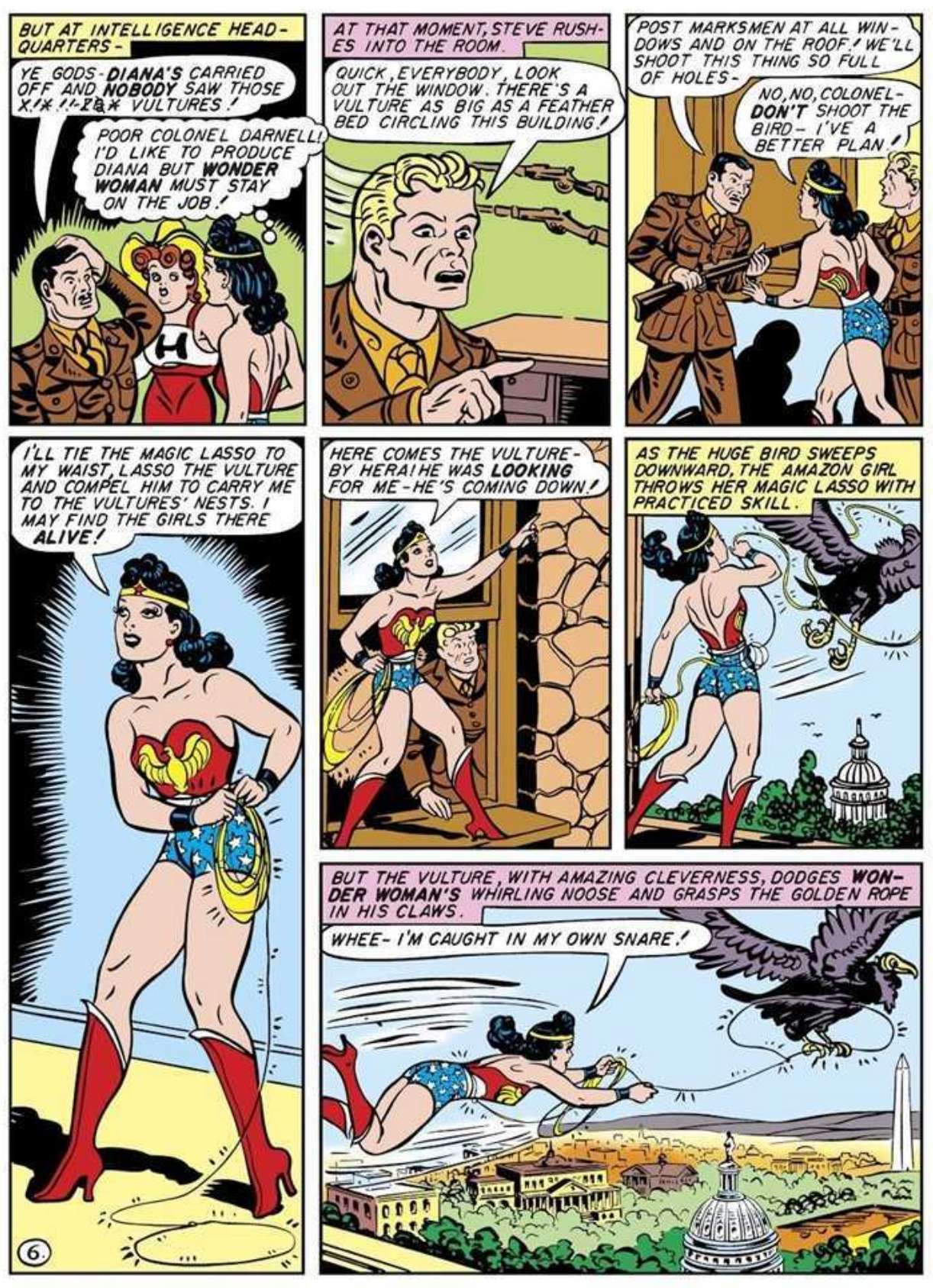
BUT AT INTELLIGENCE HEADQUARTERS-
YE GODS-DIANA'S CARRIED OFF AND NOBODY SAW THOSE X!*!-!?&* VULTURES!
POOR COLONEL DARNELL! I'D LIKE TO PRODUCE DIANA BUT WONDER WOMAN MUST STAY ON THE JOB!
AT THAT MOMENT, STEVE RUSHES INTO THE ROOM.
QUICK, EVERYBODY, LOOK OUT THE WINDOW. THERE'S A VULTURE AS BIG AS A FEATHER BED CIRCLING THIS BUILDING!
POST MARKSMEN AT ALL WINDOWS AND ON THE ROOF! WE'LL SHOOT THIS THING SO FULL OF HOLES-
NO, NO, COLONEL-DON'T SHOOT THE BIRD- I'VE A BETTER PLAN!
I'LL TIE THE MAGIC LASSO TO MY WAIST, LASSO THE VULTURE AND COMPEL HIM TO CARRY ME TO THE VULTURES' NESTS. I MAY FIND THE GIRLS THERE ALIVE!
HERE COMES THE VULTURE-BY HERA! HE WAS LOOKING FOR ME-HE'S COMING DOWN!
AS THE HUGE BIRD SWEEPS DOWNWARD, THE AMAZON GIRL THROWS HER MAGIC LASSO WITH PRACTICED SKILL.
BUT THE VULTURE, WITH AMAZING CLEVERNESS, DODGES WONDER WOMAN'S WHIRLING NOOSE AND GRASPS THE GOLDEN ROPE IN HIS CLAWS.
WHEE- I'M CAUGHT IN MY OWN SNARE!
6.

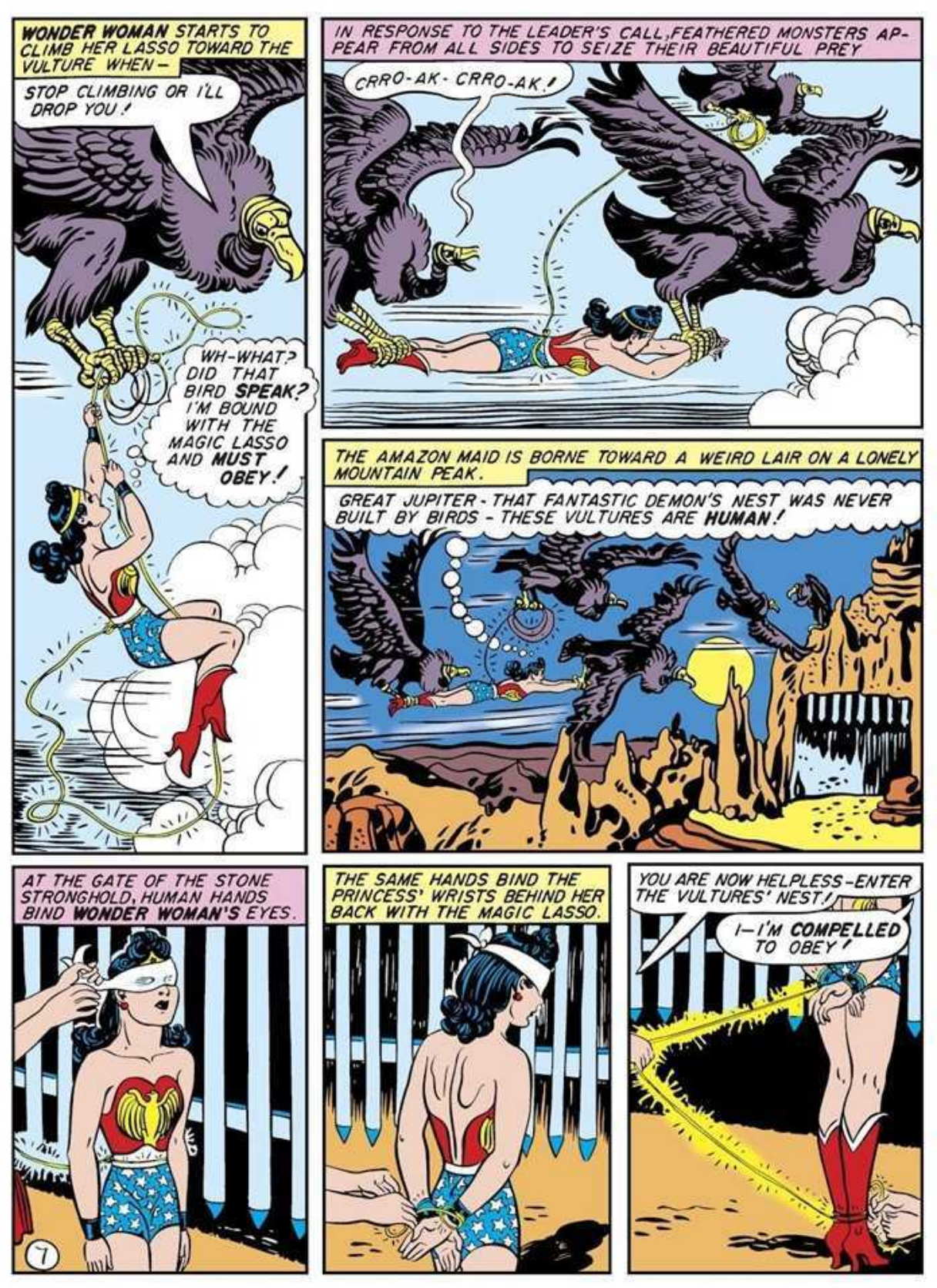
WONDER WOMAN STARTS TO CLIMB HER LASSO TOWARD THE VULTURE WHEN—
STOP CLIMBING OR I'LL DROP YOU!
WH-WHAT? DID THAT BIRD SPEAK? I'M BOUND WITH THE MAGIC LASSO AND MUST OBEY!
IN RESPONSE TO THE LEADER'S CALL, FEATHERED MONSTERS APPEAR FROM ALL SIDES TO SEIZE THEIR BEAUTIFUL PREY.
CRRO-AK-CRRO-AK!
THE AMAZON MAID IS BORNE TOWARD A WEIRD LAIR ON A LONELY MOUNTAIN PEAK.
GREAT JUPITER-THAT FANTASTIC DEMON'S NEST WAS NEVER BUILT BY BIRDS-THESE VULTURES ARE HUMAN!
AT THE GATE OF THE STONE STRONGHOLD, HUMAN HANDS BIND WONDER WOMAN'S EYES.
7
THE SAME HANDS BIND THE PRINCESS' WRISTS BEHIND HER BACK WITH THE MAGIC LASSO.
YOU ARE NOW HELPLESS-ENTER THE VULTURES' NEST!
I—I'M COMPELLED TO OBEY!

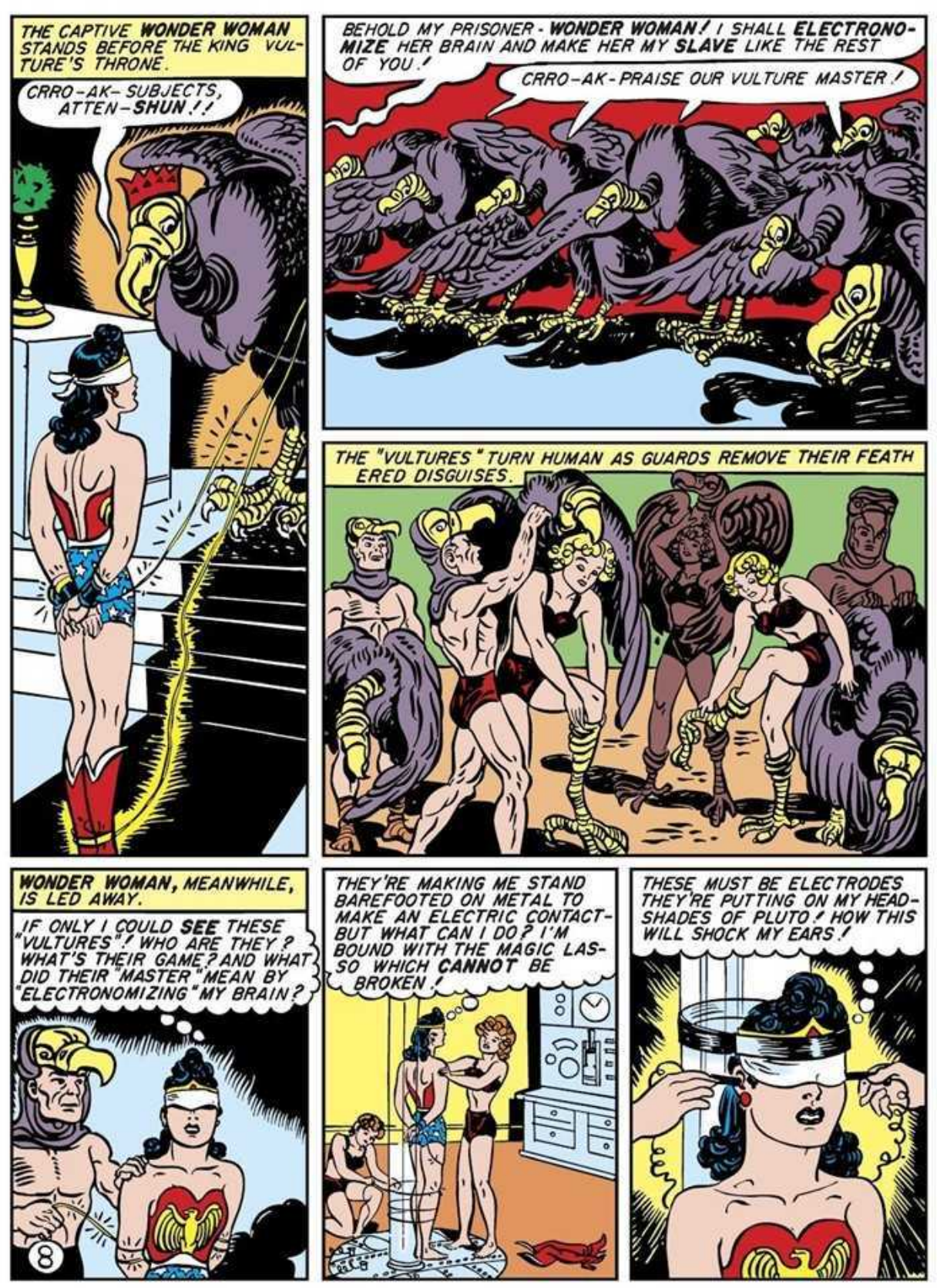
THE CAPTIVE WONDER WOMAN STANDS BEFORE THE KING VULTURE'S THRONE.
CRRO-AK- SUBJECTS, ATTEN-SHUN!!
BEHOLD MY PRISONER - WONDER WOMAN! I SHALL ELECTRONOMIZE HER BRAIN AND MAKE HER MY SLAVE LIKE THE REST OF YOU!
CRRO-AK-PRAISE OUR VULTURE MASTER!
THE "VULTURES" TURN HUMAN AS GUARDS REMOVE THEIR FEATHERED DISGUISES.
WONDER WOMAN, MEANWHILE, IS LED AWAY.
IF ONLY I COULD SEE THESE "VULTURES"! WHO ARE THEY? WHAT'S THEIR GAME? AND WHAT DID THEIR "MASTER" MEAN BY "ELECTRONOMIZING" MY BRAIN?
THEY'RE MAKING ME STAND BAREFOOTED ON METAL TO MAKE AN ELECTRIC CONTACT- BUT WHAT CAN I DO? I'M BOUND WITH THE MAGIC LASSO WHICH CANNOT BE BROKEN!
THESE MUST BE ELECTRODES THEY'RE PUTTING ON MY HEAD- SHADES OF PLUTO! HOW THIS WILL SHOCK MY EARS!
8

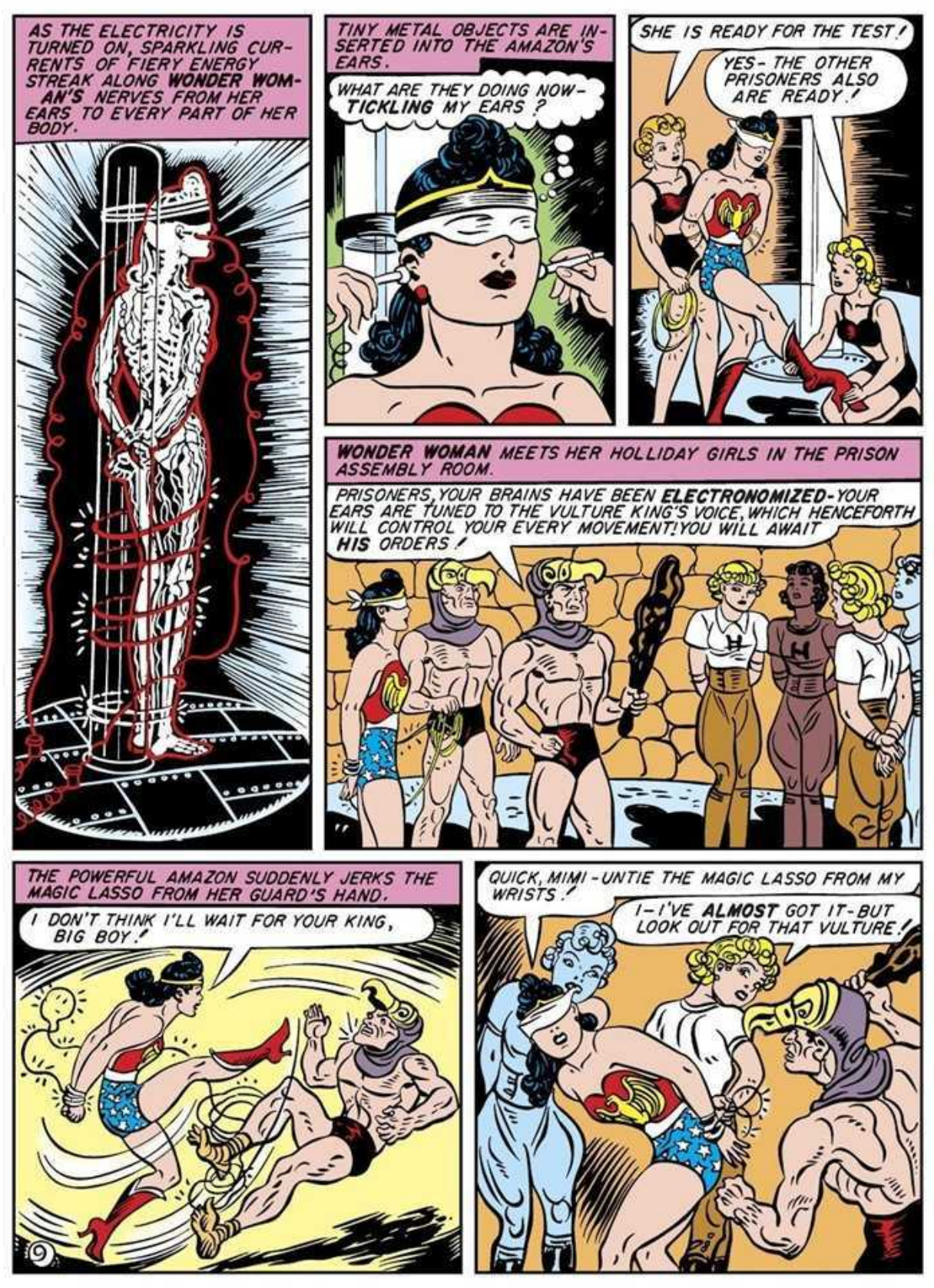
AS THE ELECTRICITY IS TURNED ON, SPARKLING CURRENTS OF FIERY ENERGY STREAK ALONG WONDER WOMAN'S NERVES FROM HER EARS TO EVERY PART OF HER BODY.
TINY METAL OBJECTS ARE INSERTED INTO THE AMAZON'S EARS.
WHAT ARE THEY DOING NOW- TICKLING MY EARS ?
SHE IS READY FOR THE TEST !
YES- THE OTHER PRISONERS ALSO ARE READY !
WONDER WOMAN MEETS HER HOLLIDAY GIRLS IN THE PRISON ASSEMBLY ROOM.
PRISONERS, YOUR BRAINS HAVE BEEN ELECTRONOMIZED- YOUR EARS ARE TUNED TO THE VULTURE KING'S VOICE, WHICH HENCEFORTH WILL CONTROL YOUR EVERY MOVEMENT! YOU WILL AWAIT HIS ORDERS !
THE POWERFUL AMAZON SUDDENLY JERKS THE MAGIC LASSO FROM HER GUARD'S HAND.
I DON'T THINK I'LL WAIT FOR YOUR KING, BIG BOY !
QUICK, MIMI - UNTIE THE MAGIC LASSO FROM MY WRISTS !
I- I'VE ALMOST GOT IT- BUT LOOK OUT FOR THAT VULTURE !
9

THE VULTURE GUARD STRIKES, BUT WONDER WOMAN WHIRLS SWIFTLY, CATCHING HIS CLUB ON HER AMAZON BRACELETS.
THE GIRL FROM PARADISE ISLE PULLS HER WRISTS FREE FROM THE LOOSENED LASSO AND—
ATTA GIRL, WONDER WOMAN!
THERE YOU ARE, MIMI—HELP ME FREE THE OTHER GIRLS AND WE'LL GO TO TOWN!
LET'S LEAVE, GIRLS—I'VE A FEELING THIS PLACE IS FULL OF HIDDEN DANGER!
WONDER WOMAN'S FEELING IS WELL BASED—A GUARD RACES TO THE THRONE ROOM.
THE GIRL PRISONERS OVER-CAME THEIR GUARDS—THEY'RE ESCAPING!
CRO-AK—SPLENDID! MY TEST IS A SUCCESS!
A CLAW-LIKE HAND EMERGES FROM BENEATH THE KING VULTURE'S WING HOLDING A SMALL MICROPHONE.
PRISONERS—HALT! YOU CANNOT MOVE HAND NOR FOOT!
WONDER WOMAN, RACING FOR FREEDOM, FEELS EVERY MUSCLE SUDDENLY PARALYZED.
WH-WHAT'S THIS—I C-CAN'T MOVE!
PRISONER HALT!
10

THE HOLLIDAY GIRLS, LIKE THEIR AMAZON LEADER, ARE COMPLETELY CONTROLLED BY THE VULTURE-KING'S RADIO COMMANDS.
PRISONERS CRAWL ON HANDS AND KNEES TO MY THRONE ROOM!
YOU HAVE PROVED YOURSELF MY STRONGEST SLAVE - YOU SHALL LEAD MY VULTURES TO CAPTURE THE PRESIDENT AND CABINET OF THE UNITED STATES! I SHALL ELECTRONOMIZE THE BRAINS OF THESE MEN AND RULE SUPREME!
YES, MASTER-
STEVE, MEANWHILE, IS IN DESPAIR.
WE'VE SEARCHED THE LAND, THE AIR - IT'S HOPELESS - WONDER WOMAN'S GONE!
AND I'VE LOST DIANA - BUT COME - THE PRESIDENT'S CALLED A CABINET MEETING TO DISCUSS THESE VULTURES AND WE'RE SUMMONED TO GIVE INFORMATION!
-- AND THAT'S ALL I KNOW - OUR AGENTS HAVE FOUND NO TRACE OF THE VULTURES!
THESE ASTOUNDING BIRDS OF PREY HAVE CAPTURED MORE AMERICANS THAN OUR WORST WAR ENEMIES - WE MUST ACT AGAINST THEM!
SUDDENLY, A HORDE OF FEATHERED MONSTERS CRASHES THROUGH THE WINDOWS OF THE CABINET ROOM!
AWK!!
SWIFTLY, STEVE FIRES AT THE LEADING VULTURE LITTLE GUESSING IT IS REALLY WONDER WOMAN.
GOT HIM!
11

AS THE FEATHERED FORM FALLS ON STEVE, HE HITS THE VULTURE AGAIN AND AGAIN WITH THE BUTT OF HIS AUTOMATIC.
TEARING SAVAGELY AT THE VULTURE TO DISENTANGLE HIMSELF, STEVE RIPS AWAY THE HEAD COVERING AND—
WH-WHAT! AM I C-CRAZY? IT'S WONDER WOMAN!
I—I'VE KILLED WONDER WOMAN!
THANK HEAVEN YOU'RE ALIVE!
YOUR BULLET ONLY CREASED MY SKULL—YOU CAN'T KILL AN AMAZON THAT EASILY! WAIT—I—THINK—
THOSE BLOWS ON THE HEAD JARRED MY BRAIN LOOSE FROM KING VULTURE'S RADIO CONTROL—THANK APHRODITE! NOW I MUST WORK FAST!
THE VULTURE KING, MEANWHILE, DIRECTS HIS RADIO CONTROLLED SLAVES.
SECURE YOUR PRISONERS CAREFULLY. NOBODY DARES ATTACK YOU LEST AMERICA'S LEADERS BE HURT.
I'LL PUT AN END TO THAT NONSENSE!
UG-ULP-CRRO-AK!
12

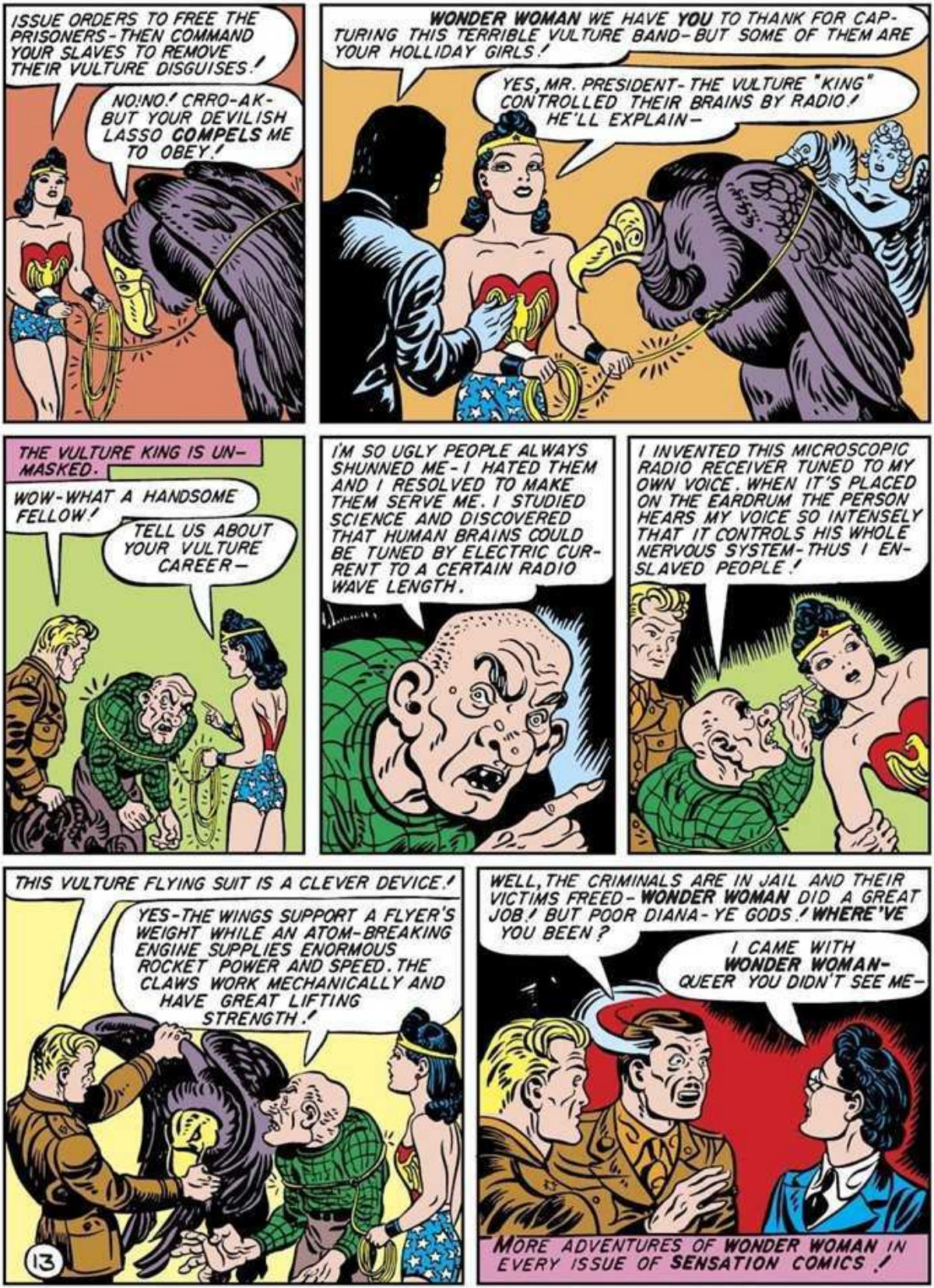
ISSUE ORDERS TO FREE THE PRISONERS-THEN COMMAND YOUR SLAVES TO REMOVE THEIR VULTURE DISGUISES!
NO!NO! CRRO-AK- BUT YOUR DEVILISH LASSO COMPELS ME TO OBEY!
WONDER WOMAN WE HAVE YOU TO THANK FOR CAPTURING THIS TERRIBLE VULTURE BAND-BUT SOME OF THEM ARE YOUR HOLLIDAY GIRLS!
YES, MR. PRESIDENT- THE VULTURE "KING" CONTROLLED THEIR BRAINS BY RADIO! HE'LL EXPLAIN-
THE VULTURE KING IS UNMASKED.
WOW-WHAT A HANDSOME FELLOW!
TELL US ABOUT YOUR VULTURE CAREER-
I'M SO UGLY PEOPLE ALWAYS SHUNNED ME-I HATED THEM AND I RESOLVED TO MAKE THEM SERVE ME. I STUDIED SCIENCE AND DISCOVERED THAT HUMAN BRAINS COULD BE TUNED BY ELECTRIC CURRENT TO A CERTAIN RADIO WAVE LENGTH.
I INVENTED THIS MICROSCOPIC RADIO RECEIVER TUNED TO MY OWN VOICE. WHEN IT'S PLACED ON THE EARDRUM THE PERSON HEARS MY VOICE SO INTENSELY THAT IT CONTROLS HIS WHOLE NERVOUS SYSTEM-THUS I ENSLAVED PEOPLE!
THIS VULTURE FLYING SUIT IS A CLEVER DEVICE!
YES-THE WINGS SUPPORT A FLYER'S WEIGHT WHILE AN ATOM-BREAKING ENGINE SUPPLIES ENORMOUS ROCKET POWER AND SPEED. THE CLAWS WORK MECHANICALLY AND HAVE GREAT LIFTING STRENGTH!
13
WELL, THE CRIMINALS ARE IN JAIL AND THEIR VICTIMS FREED- WONDER WOMAN DID A GREAT JOB! BUT POOR DIANA-YE GODS! WHERE'VE YOU BEEN?
I CAME WITH WONDER WOMAN- QUEER YOU DIDN'T SEE ME-
MORE ADVENTURES OF WONDER WOMAN IN EVERY ISSUE OF SENSATION COMICS!

Etta Candy
and her Holliday Girls
By CHARLES MOULTON
ETTA AND HER HOLLIDAY GIRLS ARE DOING THEIR BIT IN THE WAR EFFORT BY HERDING LONGHORNS ON THE CANDY RANCH IN TEXAS, THUS RELEASING THE COWBOYS TO JOIN OUR ARMED FORCES.
BAR-L RANCH
HARD CANDY OWNER
HARRY G PETERS
ETTA'S FATHER, HARD CANDY, IS PAID IN CASH FOR A BIG SHIPMENT OF CATTLE.
BANK'S CLOSED! WANT US TO KEEP THIS MONEY FOR YOU?
NO, SUH — AH'VE GOT A SAFE AT THE BAR-L THAT NO ROBBER KIN CRACK!
OUTSIDE THE WINDOW LURKS A SINISTER FIGURE.
HA! HA! LOOKS LIKE EASY MONEY FOR ME, SLICK SLIPPERY!
I'LL TAKE THIS SHORTCUT TO THE CANDY RANCH AND LAY FOR THE OLD MAN WHEN HE ARRIVES.
GEE, DAD, YOU BETTER BE CAREFUL CARRYIN' ALL THAT DOUGH! I'LL GET THE GIRLS AND RIDE BACK WITH YOU!
WHAT D'YOU THINK I AM, A SISSY? I NEED NO GALS T'GUARD ME!
MY CANDY'S RUNNIN' LOW- I BETTER GET ME A FEW BOXES BEFORE RETURNING TO THE RANCH!
Kewpies' Candy Shoppe

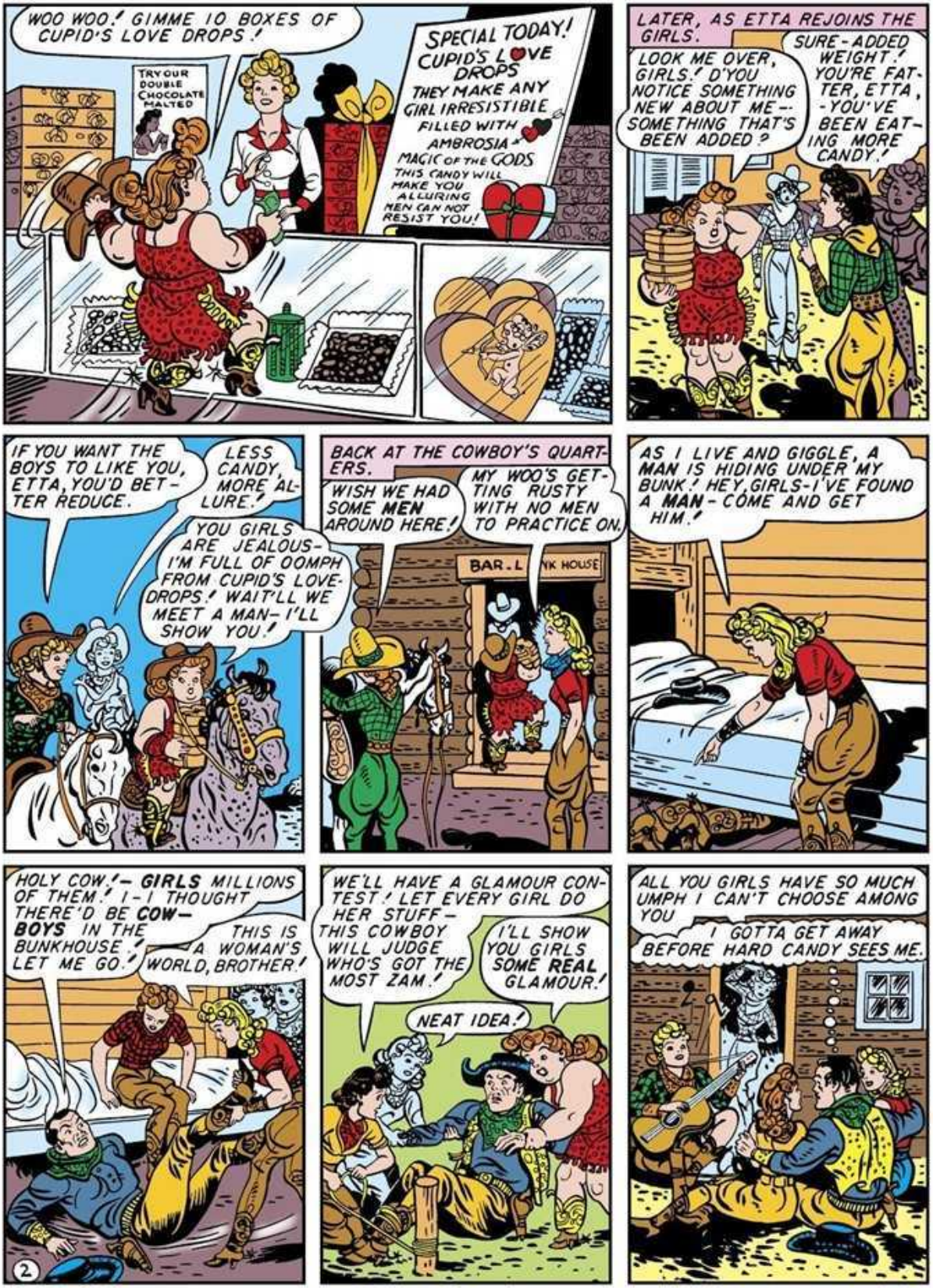
WOO WOO! GIMME 10 BOXES OF CUPID'S LOVE DROPS!
TRY OUR DOUBLE CHOCOLATE MALTED
SPECIAL TODAY! CUPID'S LOVE DROPS THEY MAKE ANY GIRL IRRESISTIBLE FILLED WITH AMBROSIA MAGIC OF THE GODS THIS CANDY WILL MAKE YOU ALLURING MEN CAN NOT RESIST YOU!
LATER, AS ETTA REJOINS THE GIRLS.
LOOK ME OVER, GIRLS! D'YOU NOTICE SOMETHING NEW ABOUT ME-- SOMETHING THAT'S BEEN ADDED?
SURE - ADDED WEIGHT! YOU'RE FATTER, ETTA, - YOU'VE BEEN EATING MORE CANDY!
IF YOU WANT THE BOYS TO LIKE YOU, ETTA, YOU'D BETTER REDUCE.
LESS CANDY, MORE ALLURE!
YOU GIRLS ARE JEALOUS- I'M FULL OF OOMPH FROM CUPID'S LOVE-DROPS! WAIT'LL WE MEET A MAN- I'LL SHOW YOU!
BACK AT THE COWBOY'S QUARTERS.
WISH WE HAD SOME MEN AROUND HERE!
MY WOO'S GETTING RUSTY WITH NO MEN TO PRACTICE ON.
BAR.L
AS I LIVE AND GIGGLE, A MAN IS HIDING UNDER MY BUNK! HEY, GIRLS- I'VE FOUND A MAN- COME AND GET HIM!
HOLY COW!- GIRLS MILLIONS OF THEM! I-I THOUGHT THERE'D BE COW-BOYS IN THE BUNKHOUSE! LET ME GO!
THIS IS A WOMAN'S WORLD, BROTHER!
WE'LL HAVE A GLAMOUR CONTEST! LET EVERY GIRL DO HER STUFF- THIS COWBOY WILL JUDGE WHO'S GOT THE MOST ZAM!
I'LL SHOW YOU GIRLS SOME REAL GLAMOUR!
NEAT IDEA!
ALL YOU GIRLS HAVE SO MUCH UMPH I CAN'T CHOOSE AMONG YOU
I GOTTA GET AWAY BEFORE HARD CANDY SEES ME.
2

NOW I'LL STRUT MY STUFF - HOW'M I DOIN'?
WONDERFUL! YOU GOT LOTSA CHARM, GIRLIE!
THIS FAT BABE LOOKS DUMB ENOUGH - MAYBE I CAN KID HER INTO LETTING ME GO!
YOU'RE ADORABLE, BABY - HOW KIN ONE LITTLE GIRL HAVE SO MUCH CHARM? YOU GOT 'EM ALL BEAT! WOULDJA--- WOULDJA LIKE TO GO RIDIN' WITH ME?
TEE-HEE! I'D LOVE TO
GOLLY THOSE CUPID LOVE DROPS ARE MORE POTENT THAN I THOUGHT- WOO WOO!
HOW IN THE WORLD DID ETTA DO IT?
CAN IT BE THAT THE LOVE CANDY REALLY WORKS?
ETTA MUST BE SMARTER THAN WE THOUGHT! WE'D BETTER GET SOME OF THAT CANDY!
A MINUTE LATER—
DOGGONE THAT CROOK HE DISAPPEARED! HELD ME UP AND STOLE MY CATTLE MONEY! YOU GALS SEEN A LONG, LANKY COWBOY WITH RED HAIR AROUND YERE?
WHAT? OH GOSH! YOU MEAN HE'S A CROOK? HE'S GOT ETTA- AFTER HIM GIRLS!
BANG! BANG!
STOP THIEF!
YIPPEE! GRAB HIM, ETTA, HE'S A ROBBER!
TURN AROUND YOU CONSARNED MAVERICKS, AND RIDE BACK OR I'LL SHOOT THIS DUMB DAME FULL O' LEAD.
SO I GOT CHARM? SO I'M ADORABLE, HEY? YOU BIG STIFF!
BLUB! SLUP!
WELL MAYBE I CAN'T CAPTURE A MAN WITH MY CHARM— BUT IF HE'S A CROOK I NEVER MISS!
3

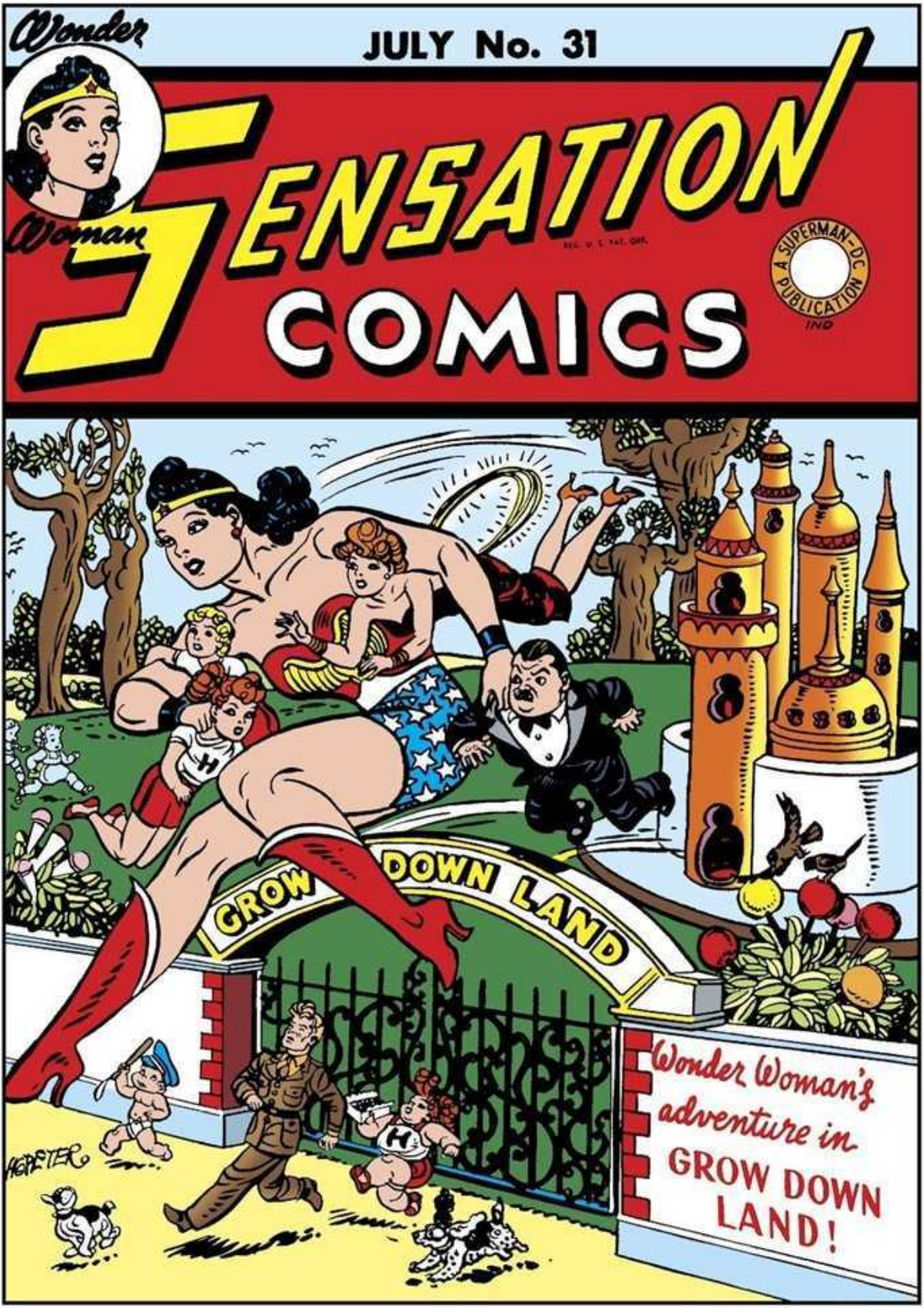
Wonder
JULY No. 31
Woman
SENSATION
COMICS
A SUPERMAN-DC PUBLICATION
GROW DOWN LAND
Wonder Woman's adventure in GROW DOWN LAND!

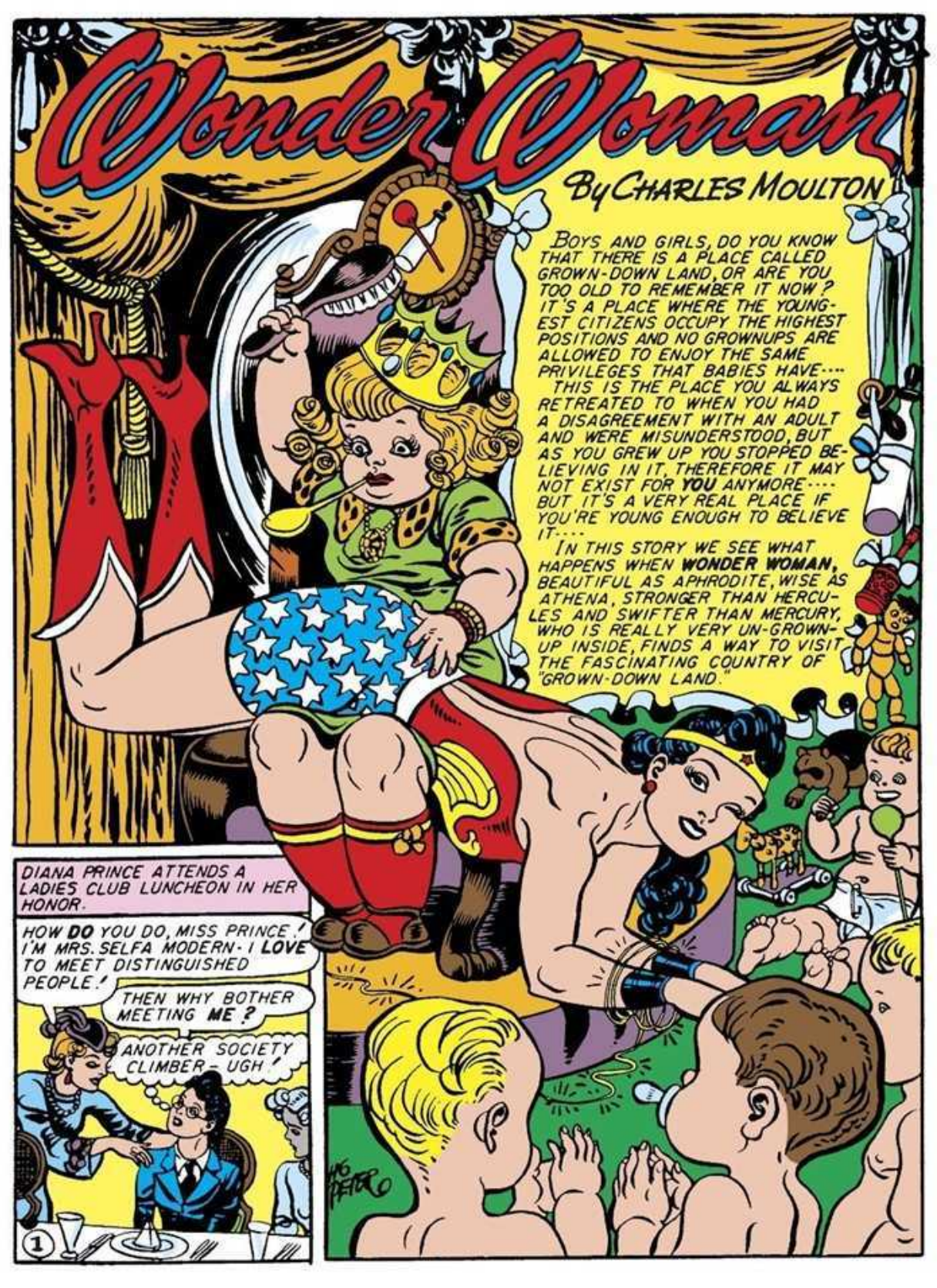
Wonder Woman
By CHARLES MOULTON
BOYS AND GIRLS, DO YOU KNOW THAT THERE IS A PLACE CALLED GROWN-DOWN LAND, OR ARE YOU TOO OLD TO REMEMBER IT NOW? IT'S A PLACE WHERE THE YOUNGEST CITIZENS OCCUPY THE HIGHEST POSITIONS AND NO GROWNUPS ARE ALLOWED TO ENJOY THE SAME PRIVILEGES THAT BABIES HAVE....
THIS IS THE PLACE YOU ALWAYS RETREATED TO WHEN YOU HAD A DISAGREEMENT WITH AN ADULT AND WERE MISUNDERSTOOD, BUT AS YOU GREW UP YOU STOPPED BELIEVING IN IT, THEREFORE IT MAY NOT EXIST FOR YOU ANYMORE.... BUT IT'S A VERY REAL PLACE IF YOU'RE YOUNG ENOUGH TO BELIEVE IT....
IN THIS STORY WE SEE WHAT HAPPENS WHEN WONDER WOMAN, BEAUTIFUL AS APHRODITE, WISE AS ATHENA, STRONGER THAN HERCULES AND SWIFTER THAN MERCURY, WHO IS REALLY VERY UN-GROWN-UP INSIDE, FINDS A WAY TO VISIT THE FASCINATING COUNTRY OF "GROWN-DOWN LAND."
DIANA PRINCE ATTENDS A LADIES CLUB LUNCHEON IN HER HONOR.
HOW DO YOU DO, MISS PRINCE! I'M MRS. SELFA MODERN- I LOVE TO MEET DISTINGUISHED PEOPLE!
THEN WHY BOTHER MEETING ME?
ANOTHER SOCIETY CLIMBER - UGH!
1

AT THAT MOMENT AN EXCITED NURSEMAID RUSHES UP TO MRS. MODERN.
MIZ MOD'N YO' CHILLUN DONE RUN 'WAY IN DE CANOE!
WHY TROUBLE ME WITH SUCH A TRIFLE? HAVE EPHRAM FOLLOW THEM IN THE ROW BOAT!
BUT MA'AM-DEY'S ALLIGATORS IN DE RIBBER-BABS AN' LONNY CAIN'T PADDLE GOOD! YO' ALL BETTAH BORRAH DE WILKSES' MOTAH BOAT AN' GO AFTER DEM!
I WON'T BE DISTURBED BY THOSE CHILDREN. DELLIE, DO AS I SAY!
JUST A MINUTE! THOSE FLORIDA RIVERS ARE FULL OF ALLIGATORS-I THINK YOU SHOULD GO AFTER YOUR CHILDREN!
WHY, MISS PRINCE! THIS LUNCHEON IS FAR MORE IMPORTANT-
AFTER ALL, MY DEAR, BABS AND LONNY ARE MY CHILDREN-
THAT'S THEIR MISFORTUNE - NOT THEIR FAULT! DELLIE. WAIT OUTSIDE - I'LL GET A FRIEND OF MINE TO GO WITH YOU-
YAS, MA'AM!
SWIFTLY TRANSFORMING HERSELF TO WONDER WOMAN, THE AMAZON JOINS DELLIE BY THE QUICKEST ROUTE
LAWDY MERCY! IT'S WONDAH WOMAN!
CONTROL YO'SE'F MIZ WONDAH! AH AIN'T USED T'NOTHIN' FASTER'N A 'SPRESS TRAIN!
EPHRAM, STIR YO' STUMPS! GO ASK DE WILKSES IF DIS LADY KIN BORRAH-
NEVER MIND, DELLIE - I CAN'T WAIT FOR A MOTOR BOAT!
2

Bottom Lines on Following Pages Tell What to Do While Battle Rages

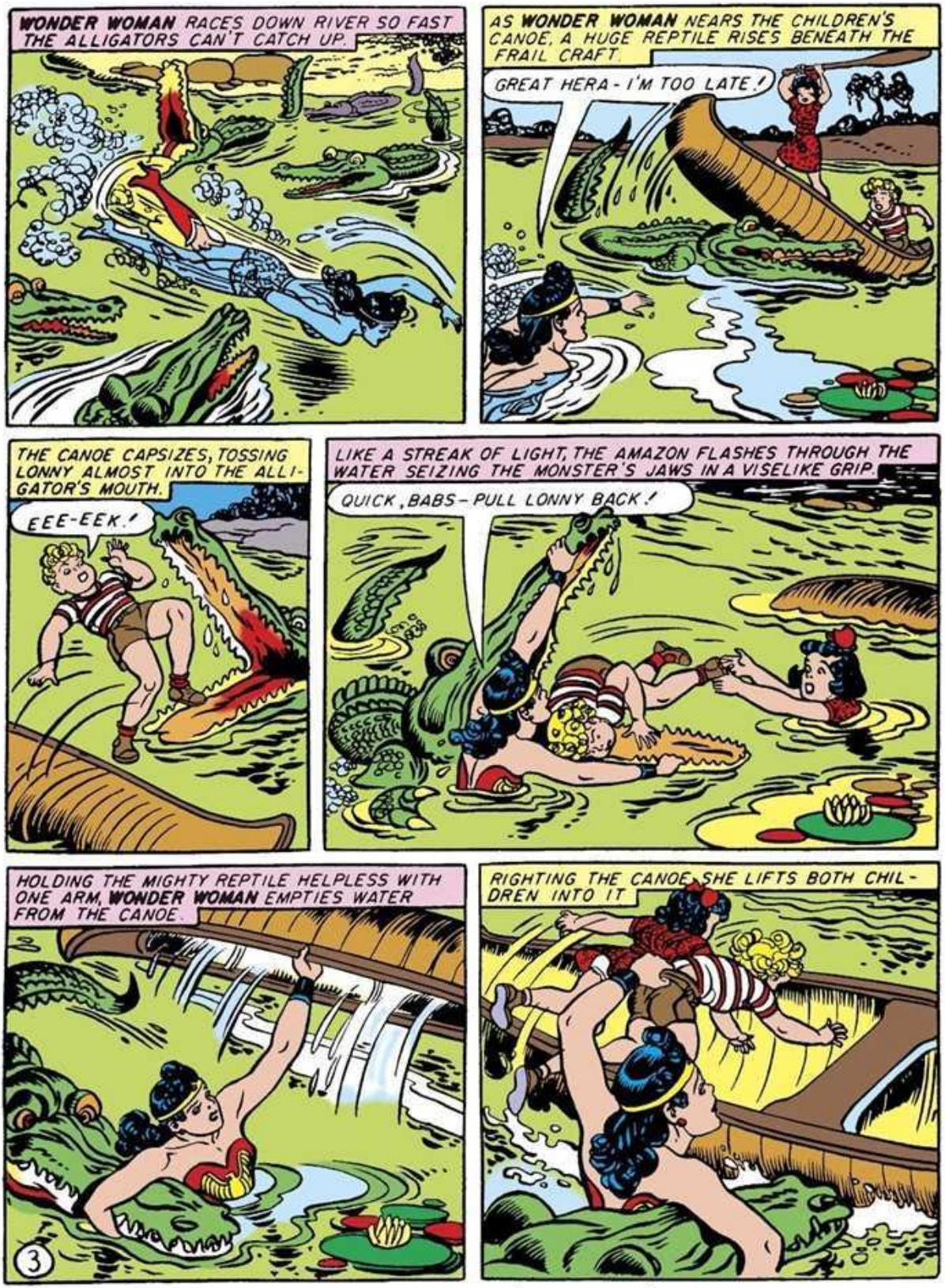
WONDER WOMAN RACES DOWN RIVER SO FAST THE ALLIGATORS CAN'T CATCH UP.
AS WONDER WOMAN NEARS THE CHILDREN'S CANOE, A HUGE REPTILE RISES BENEATH THE FRAIL CRAFT.
GREAT HERA - I'M TOO LATE!
THE CANOE CAPSIZES, TOSSING LONNY ALMOST INTO THE ALLIGATOR'S MOUTH.
EEE-EEK!
LIKE A STREAK OF LIGHT, THE AMAZON FLASHES THROUGH THE WATER SEIZING THE MONSTER'S JAWS IN A VISELIKE GRIP.
QUICK, BABS - PULL LONNY BACK!
HOLDING THE MIGHTY REPTILE HELPLESS WITH ONE ARM, WONDER WOMAN EMPTIES WATER FROM THE CANOE.
RIGHTING THE CANOE, SHE LIFTS BOTH CHILDREN INTO IT
3

Waste Fats in Good Condition Help to Make Fine Ammunition

THAT NAUGHTY ALLIGATOR LOST YOUR PADDLES - I'LL MAKE HIM PULL US BACK WITH MY MAGIC LASSO!
GEE WHIZ! I BETCHA NO KIDS EVER GOT TOWED BY A'GATOR BEFORE!
IT'S JUST LIKE A BEAUTIFUL DREAM!
YOU KIDS SHOULDN'T HAVE RUN AWAY - I BET YOU'LL BE GLAD TO SEE MUMMY AND DADDY AGAIN!
OUR DADDY NEVER COMES HOME ANYMORE!
HE DOESN'T LIKE MUMMY AND SHE DOESN'T LIKE US!
AT THE CHILDREN'S HOME WONDER WOMAN FINDS MRS MODERN IN BED FROM "NERVOUS SHOCK."
AH'M TELLIN' YO' MA'AM, YO BETTAH KEEP DEM CHILLUN AWAY FUM DE MISSUS!
NONSENSE! I MUST SEE MRS MODERN!
YOUR CHILDREN RAN AWAY BECAUSE THEY'RE UNHAPPY! THEY NEED UNDERSTANDING, COMPANIONSHIP -
THEY'RE HORRIBLE LITTLE CREATURES - THEY ALWAYS SPOIL MY MOST IMPORTANT PLANS WITH THEIR MISCHIEF! PLEASE - NO MORE NOW, I'M A SICK WOMAN!
NOW LISTEN, KIDS! YOU MUST PROMISE ME NEVER TO RUN AWAY AGAIN!
WE PROMISE 'CAUSE WE LOVE YOU! BUT WE GOT TO GET AWAY FROM PEOPLE WHO CAN'T GROW DOWN TO CHILDREN!
4
SPEEDING BACK TO THE CLUB, WONDER WOMAN CHANGES TO DIANA JUST IN TIME TO AVOID COMPLICATIONS.
OUR GUEST OF HONOR, LT DIANA PRINCE, HAS DISAPPEARED - OH! THANK HEAVEN! HERE SHE IS - AMERICA'S NUMBER ONE WOMAN SECRET AGENT!
CLAP
BUT NEXT MORNING, BEFORE LEAVING FLORIDA, DIANA CALLS THE MODERN RESIDENCE AND -
WHAT! THE MODERN CHILDREN WON'T WAKE UP! I - I'LL GET WONDER WOMAN THERE IMMEDIATELY!

Boys and Girls, Every Day, Can Give War Aid in Many a Way—

IN LESS TIME THAN IT TAKES TO TELEPHONE, WONDER WOMAN STANDS IN THE CHILDREN'S ROOM.
WHAT'S THE MATTER WITH THEM, DOCTOR?
I-ER-DON'T KNOW! THEY SEEM TO BE SLEEPING NORMALLY- BUT- THEY WON'T WAKE UP!
THE DOCTOR IS GLAD TO HAVE WONDER WOMAN SIT WITH HIS YOUNG PATIENTS.
YOU CHILDREN AREN'T REALLY SLEEPING - YOU'VE GONE TO GROWN DOWN LAND! I'M COMING TOO.
WONDER WOMAN FOLLOWS THE DREAMING CHILDREN TO GROWN DOWN LAND.
STOP! NO GROWN UPS ADMITTED- GROWN UPS ARE HIGH HAT!
BUT LOOK-I NEVER WEAR ANY HAT! CALL BABS AND LONNY, THEY'LL TELL YOU!
GROW DOWN LAND
OH PLEASE, MR GATE KEEPER, LET WONDER WOMAN INTO GROWN DOWN LAND! SHE NEVER GREW ALL THE WAY UP- HONEST!
HM···I'LL HAVE TO ASK CHIEF BABA!
GATE KEEPER
'REST THAT GIRL! SHE'S TOO BIG- I GOTTA TAKE HER TO OVERGROWN COURT!
5.
DO NOT PICK THE LOLLY POPS
YOU STAND IN 'AT CORNER TILL THE JUDGE EATS HIS CANDY!
YES, OFFICER-I'LL BE A 'GOOD PRISONER!

Every Time You Buy a Stamp, You Feed the Flame in Freedom's Lamp!

GOO-GOO!
HIS HIGH AND MIGHTY HONOR SAYS HE'S READY TO START THE TRIAL!
OKAY-YOU PROSECUTE, CHIEF, AN' I'LL BE COUNSEL FOR NATIONAL DEFENCE!
'AT'S YOUR CAGE, PWISONER-'F YOU GET OUTA IT YOU'LL GET SPANKED!
YOU DASSEN'T SPANK ME UNLESS THE JUDGE SAYS TO OR YOU'LL GO TO JAIL!
I ACOOSE THIS GIRL OF BEIN' GROWN UP 'LOOKIT HER-SHE'S BIG AS MY MUVVER!
MA-MA! MA-MA!
RATTLE
RATTLE
YOU C'N BE BIG OUTSIDE AN' STILL BE SMALL INSIDE-LIKE A LITTLE NUT IN A BIG SHELL! WONDER WOMAN'S GROWN DOWN INSIDE-LOOK WHAT A GOOD PRISONER SHE IS-OUCH! CUT IT OUT, JUDGE!
WHAM!
OOO LOOK! THE JUDGE IS WRITIN' HIS 'SCISION!
YES
AN
NO
DA-DE, DA-DAH!
SEE-I WON THE CASE! TH' JUDGE DIDN'T QUIT THE PWISNER SO SHE'S GUILTY!
YEAH-YOU'RE RIGHT! NEVER MIND, WONDER WOMAN, IT'S EASY TO GROW DOWN ALL OVER!
YES
AN
NO
STEP LIVELY, YOU! ONE MOVE TO ESCAPE AN' I'LL SHOOT YA DEAD!
NOW YOU HAFTA GO TO PRISON AN' TAKE GROW DOWN SYRUP-IT'S MAGIC MEDICINE!
6

If You Have an Extra Quarter, Buy a Stamp to Make War Shorter

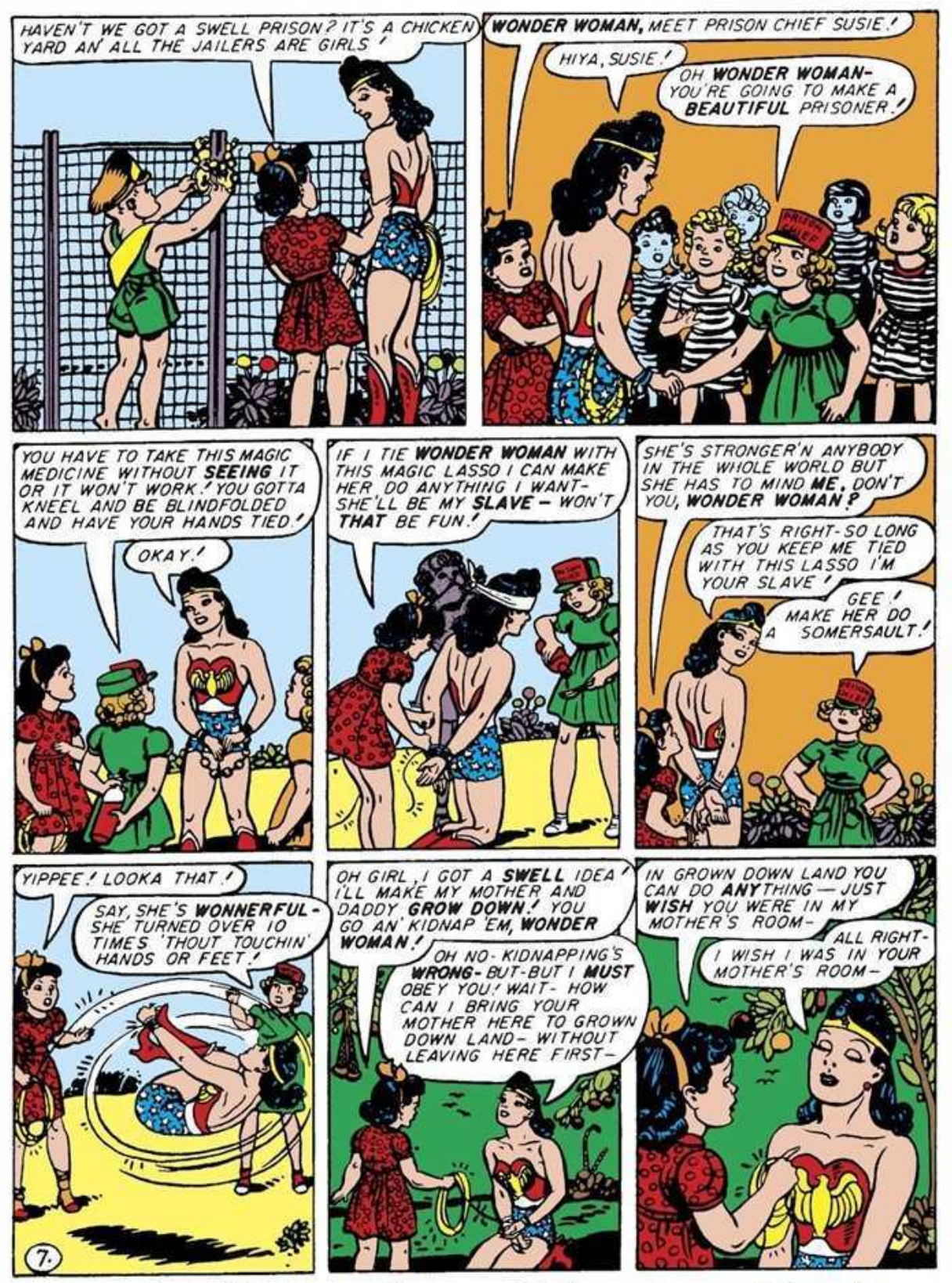
HAVEN'T WE GOT A SWELL PRISON? IT'S A CHICKEN YARD AN' ALL THE JAILERS ARE GIRLS!
WONDER WOMAN, MEET PRISON CHIEF SUSIE!
HIYA, SUSIE!
OH WONDER WOMAN- YOU'RE GOING TO MAKE A BEAUTIFUL PRISONER!
PRISON CHIEF
YOU HAVE TO TAKE THIS MAGIC MEDICINE WITHOUT SEEING IT OR IT WON'T WORK! YOU GOTTA KNEEL AND BE BLINDFOLDED AND HAVE YOUR HANDS TIED!
OKAY!
IF I TIE WONDER WOMAN WITH THIS MAGIC LASSO I CAN MAKE HER DO ANYTHING I WANT- SHE'LL BE MY SLAVE - WON'T THAT BE FUN!
SHE'S STRONGER'N ANYBODY IN THE WHOLE WORLD BUT SHE HAS TO MIND ME, DON'T YOU, WONDER WOMAN?
THAT'S RIGHT- SO LONG AS YOU KEEP ME TIED WITH THIS LASSO I'M YOUR SLAVE!
GEE! MAKE HER DO A SOMERSAULT!
YIPPEE! LOOKA THAT!
SAY, SHE'S WONNERFUL- SHE TURNED OVER 10 TIMES 'THOUT TOUCHIN' HANDS OR FEET!
OH GIRL, I GOT A SWELL IDEA! I'LL MAKE MY MOTHER AND DADDY GROW DOWN! YOU GO AN' KIDNAP 'EM, WONDER WOMAN!
OH NO- KIDNAPPING'S WRONG- BUT-BUT I MUST OBEY YOU! WAIT- HOW CAN I BRING YOUR MOTHER HERE TO GROWN DOWN LAND- WITHOUT LEAVING HERE FIRST-
IN GROWN DOWN LAND YOU CAN DO ANYTHING — JUST WISH YOU WERE IN MY MOTHER'S ROOM-
ALL RIGHT- I WISH I WAS IN YOUR MOTHER'S ROOM-
7.

However far soldiers roam, they want to have some mail from home

QUICK AS A FLASH, WONDER WOMAN FINDS HERSELF IN SELFA MODERN'S DRESSING ROOM.
SO YOU'RE DRESSING FOR A PARTY WHILE YOUR CHILDREN LIE DANGEROUSLY ILL!
OH, DON'T BE RIDICULOUS--THE DOCTOR CAN DO MORE THAN I CAN FOR THEM!
IF THOSE STUPID CHILDREN DON'T WAKE UP I SHALL SEND THEM TO A HOSPITAL! I HAVE TOO MANY IMPORTANT ENGAGEMENTS-EE-EEK! WHAT ARE YOU DOING?
I'M TAKING YOU FOR A RIDE, SELFA-A RIDE TO GROWN DOWN LAND!
WE'RE OFF-FIRST TO YOUR HUSBAND'S OFFICE!
NO, NO-NOT LIKE THIS!
GREAT HEAVENS-IT'S MRS. FRANK MODERN!
WOWSY-WHAT A SCOOP-THIS'LL MAKE THE FRONT PAGE!
HA HA! IT'S THE PICTURE OF THE YEAR!
SAY-THAT SOCIETY CLIMBER'S GONE PUBLICITY MAD!
SHRIEE-EEEK!
MR. MODERN IN? NEVER MIND, I'LL SEE FOR MYSELF!
EEE-EEK! YES-NO-WONDER WOMAN! HER HANDS ARE TIED!
PRIVATE
F. MODERN
PRESIDENT
SORRY, TOO MUCH TROUBLE TO TURN THE DOOR KNOB WITH MY HANDS TIED. BOW YOUR HEAD, SELFA-IT'LL TEACH YOU HUMILITY!
PRIVATE
BAMM!
CRASH!
8

Collect Old Paper, Turn It In—Help Your Uncle Sam to Win

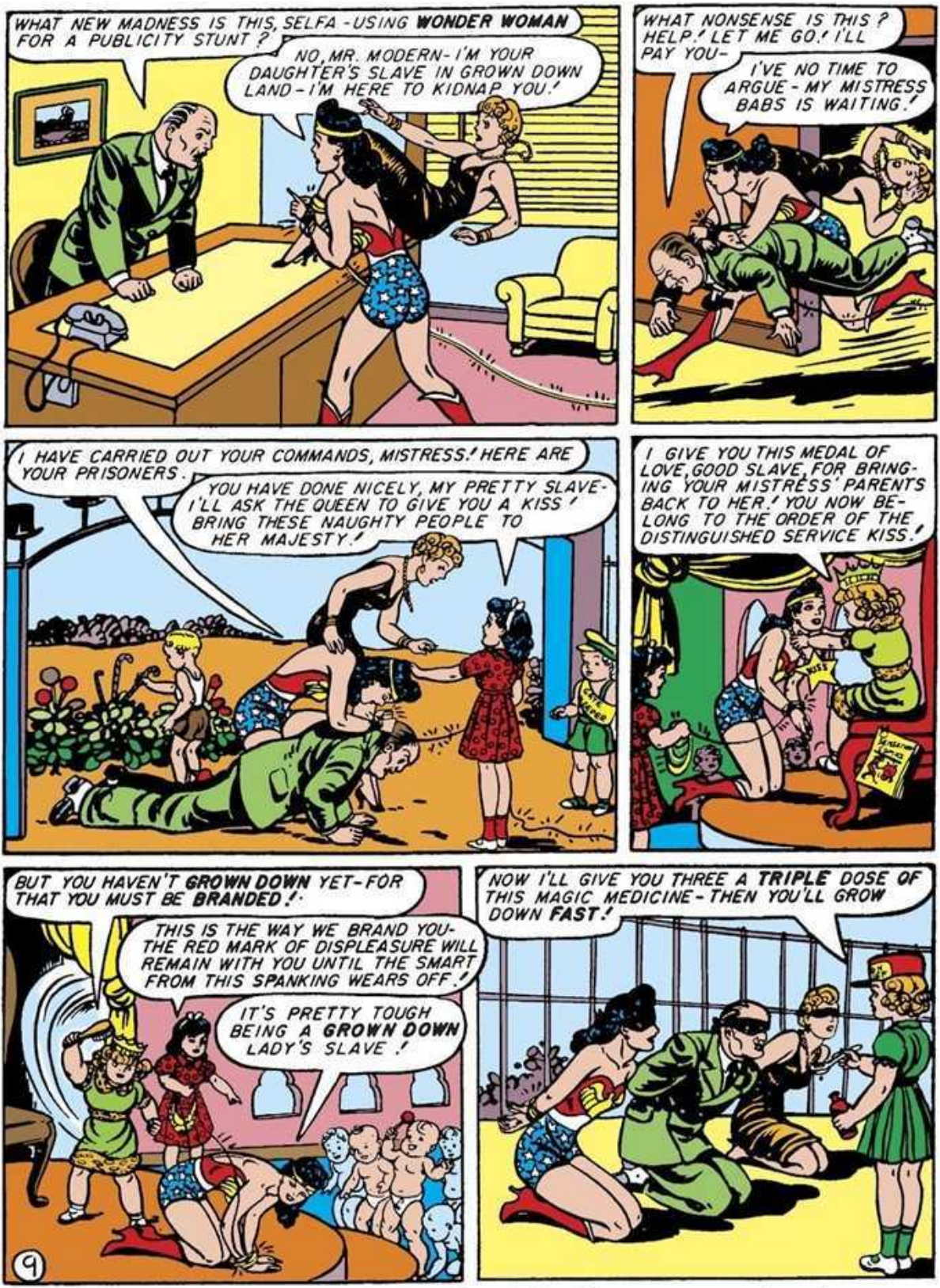
WHAT NEW MADNESS IS THIS, SELFA - USING WONDER WOMAN FOR A PUBLICITY STUNT ?
NO, MR. MODERN - I'M YOUR DAUGHTER'S SLAVE IN GROWN DOWN LAND - I'M HERE TO KIDNAP YOU.!
WHAT NONSENSE IS THIS ? HELP.! LET ME GO.! I'LL PAY YOU -
I'VE NO TIME TO ARGUE - MY MISTRESS BABS IS WAITING.!
I HAVE CARRIED OUT YOUR COMMANDS, MISTRESS.! HERE ARE YOUR PRISONERS.
YOU HAVE DONE NICELY, MY PRETTY SLAVE - I'LL ASK THE QUEEN TO GIVE YOU A KISS ! BRING THESE NAUGHTY PEOPLE TO HER MAJESTY.!
I GIVE YOU THIS MEDAL OF LOVE, GOOD SLAVE, FOR BRINGING YOUR MISTRESS' PARENTS BACK TO HER.! YOU NOW BELONG TO THE ORDER OF THE DISTINGUISHED SERVICE KISS.!
BUT YOU HAVEN'T GROWN DOWN YET - FOR THAT YOU MUST BE BRANDED.!
THIS IS THE WAY WE BRAND YOU - THE RED MARK OF DISPLEASURE WILL REMAIN WITH YOU UNTIL THE SMART FROM THIS SPANKING WEARS OFF.!
IT'S PRETTY TOUGH BEING A GROWN DOWN LADY'S SLAVE.!
NOW I'LL GIVE YOU THREE A TRIPLE DOSE OF THIS MAGIC MEDICINE - THEN YOU'LL GROW DOWN FAST.!
9

Every Time You Buy a Stamp, You Feed the Flame in Freedom's Lamp!

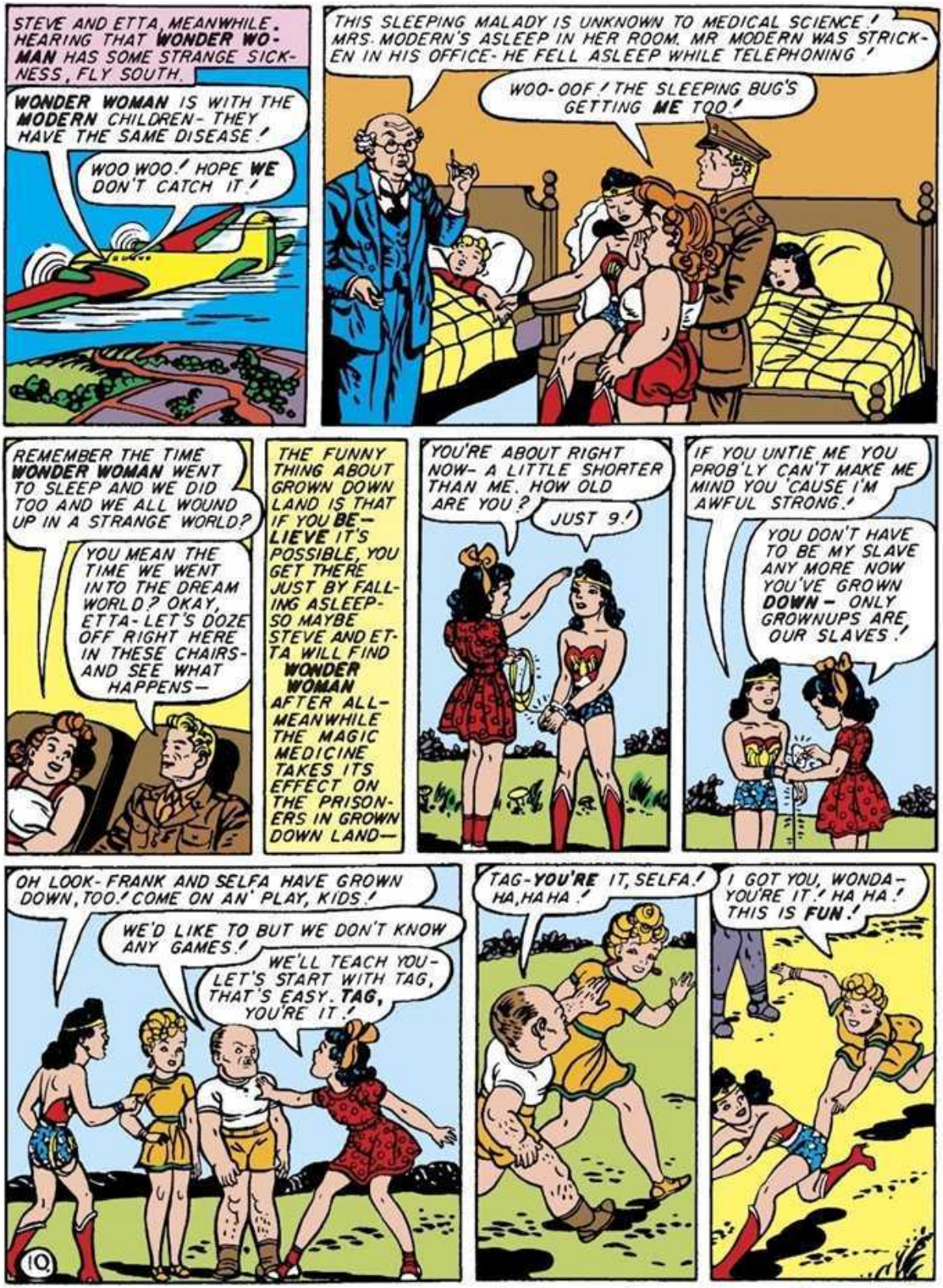
STEVE AND ETTA, MEANWHILE. HEARING THAT WONDER WOMAN HAS SOME STRANGE SICKNESS, FLY SOUTH.
WONDER WOMAN IS WITH THE MODERN CHILDREN- THEY HAVE THE SAME DISEASE!
WOO WOO! HOPE WE DON'T CATCH IT!
THIS SLEEPING MALADY IS UNKNOWN TO MEDICAL SCIENCE! MRS. MODERN'S ASLEEP IN HER ROOM. MR MODERN WAS STRICKEN IN HIS OFFICE- HE FELL ASLEEP WHILE TELEPHONING!
WOO-OOF! THE SLEEPING BUG'S GETTING ME TOO!
REMEMBER THE TIME WONDER WOMAN WENT TO SLEEP AND WE DID TOO AND WE ALL WOUND UP IN A STRANGE WORLD?
YOU MEAN THE TIME WE WENT INTO THE DREAM WORLD? OKAY, ETTA- LET'S DOZE OFF RIGHT HERE IN THESE CHAIRS- AND SEE WHAT HAPPENS—
THE FUNNY THING ABOUT GROWN DOWN LAND IS THAT IF YOU BE-LIEVE IT'S POSSIBLE, YOU GET THERE JUST BY FALLING ASLEEP- SO MAYBE STEVE AND ETTA WILL FIND WONDER WOMAN AFTER ALL- MEANWHILE THE MAGIC MEDICINE TAKES ITS EFFECT ON THE PRISONERS IN GROWN DOWN LAND—
YOU'RE ABOUT RIGHT NOW- A LITTLE SHORTER THAN ME. HOW OLD ARE YOU?
JUST 9!
IF YOU UNTIE ME YOU PROB'LY CAN'T MAKE ME MIND YOU 'CAUSE I'M AWFUL STRONG!
YOU DON'T HAVE TO BE MY SLAVE ANY MORE NOW YOU'VE GROWN DOWN- ONLY GROWNUPS ARE OUR SLAVES!
OH LOOK- FRANK AND SELFA HAVE GROWN DOWN, TOO! COME ON AN' PLAY, KIDS!
WE'D LIKE TO BUT WE DON'T KNOW ANY GAMES!
WE'LL TEACH YOU- LET'S START WITH TAG, THAT'S EASY. TAG, YOU'RE IT!
10
TAG- YOU'RE IT, SELFA! HA, HA HA!
I GOT YOU, WONDA- YOU'RE IT! HA HA! THIS IS FUN!

Boys Are Smart, Girls Are Wise, Black Markets Not to Patronize

OH WONDA! THERE'S A COUPLE OF CHILDREN AT THE GATE-THEY SAY THEY'RE YOUR PLAYMATES! BUT ONE LOOKS GROWN UP TO ME. BE CAREFUL!
I'LL GO SEE 'EM!
GREAT CAESAR'S GHOST-THAT CHILD LOOKS EXACTLY LIKE WONDER WOMAN!
YEAH, DON'T SHE THOUGH? I WONDER WHO SHE IS?
HIYA, ETTA! GEE, IT'S SWELL TO SEE YOU!
DEAR OLD STEVIE! I'M SO GLAD YOU CAME TOO- WANTA PLAY BALL OR COPS 'N ROBBERS?
ER-AH-HARUMP! WHO ARE YOU, LITTLE GIRL?
HA HA! DON'T TRY TO KID ME, YOU OLD TEASE! YOU KNOW VERY WELL I'M WONDER WOMAN!
OOOF! SPLUT-BY JINKS, MAYBE YOU ARE AT THAT! YOU CERTAINLY HIT LIKE HER!
YOU C'N GO IN, LITTLE GIRL, BUT THIS OTHER KID LOOKS TOO GROWN UP- I GUESS I GOTTA 'REST HIM!
I'LL ARREST HIM FOR YOU- HE'LL BE MY SLAVE!
YOU CAN'T HAVE HIM-OUR PRISON'S EMPTY AND WE WANT HIM FOR OUR PRISONER!
11

WE'LL TIE HIM UP NOW AND TAKE HIM TO THE QUEEN TOMORROW IT'S GETTING DARK AND HER MAJESTY IS GOING TO BED.
YOU MUSTN'T UNTIE MY LASSO, STEVIE!
GRO-OAN! I'M COMPELLED TO OBEY!

COME ON, BABE, SNAP OUT OF THIS KID BUSINESS! WE CAME TO RESCUE YOU—
YOU'RE TOO LATE—I CAN'T GET AWAY NOW! DON'T TELL 'EM YOU'RE GROWN UP—THEY'LL MAKE YOU GROW DOWN TO A BABY!
H

HERE'S WHERE THE OLDER KIDS PLAY AT NIGHT—SEE THE BRIGHT LIGHTS! MOST OF 'EM ARE AFRAID OF THE DARK BUT I'M NOT!
MM-HM! THERE'S AN IDEA—I'LL TRY IT!

I'LL PUT THIS PENNY ON THE LIGHT BULB AND SCREW IT BACK IN THE SOCKET—THAT'LL BLOW A FUSE AND PUT THE LIGHTS OUT! THE KIDS'LL BE SCARED AND WE CAN ESCAPE!

WOO WOO! I STARTED A PANIC—SOME OF THOSE KIDS WILL DIE OF FRIGHT! BUT I CAN'T FIX THE LIGHTS—I TOOK THE PENNY OUT BUT THERE AREN'T ANY NEW FUSES!
EEEK! HELP
SISSY'S FAINTED
YOW-OW

I'LL GET STEVE—HE'LL KNOW WHAT TO DO! I KNOW HOW TO FIX LIGHTS BUT I CAN'T THINK SO CLEAR—THAT SOMETIMES HAPPENS TO YOU WHEN YOU GROW DOWN!

Turn Out Lights Not in Use – War Production Needs the "Juice"

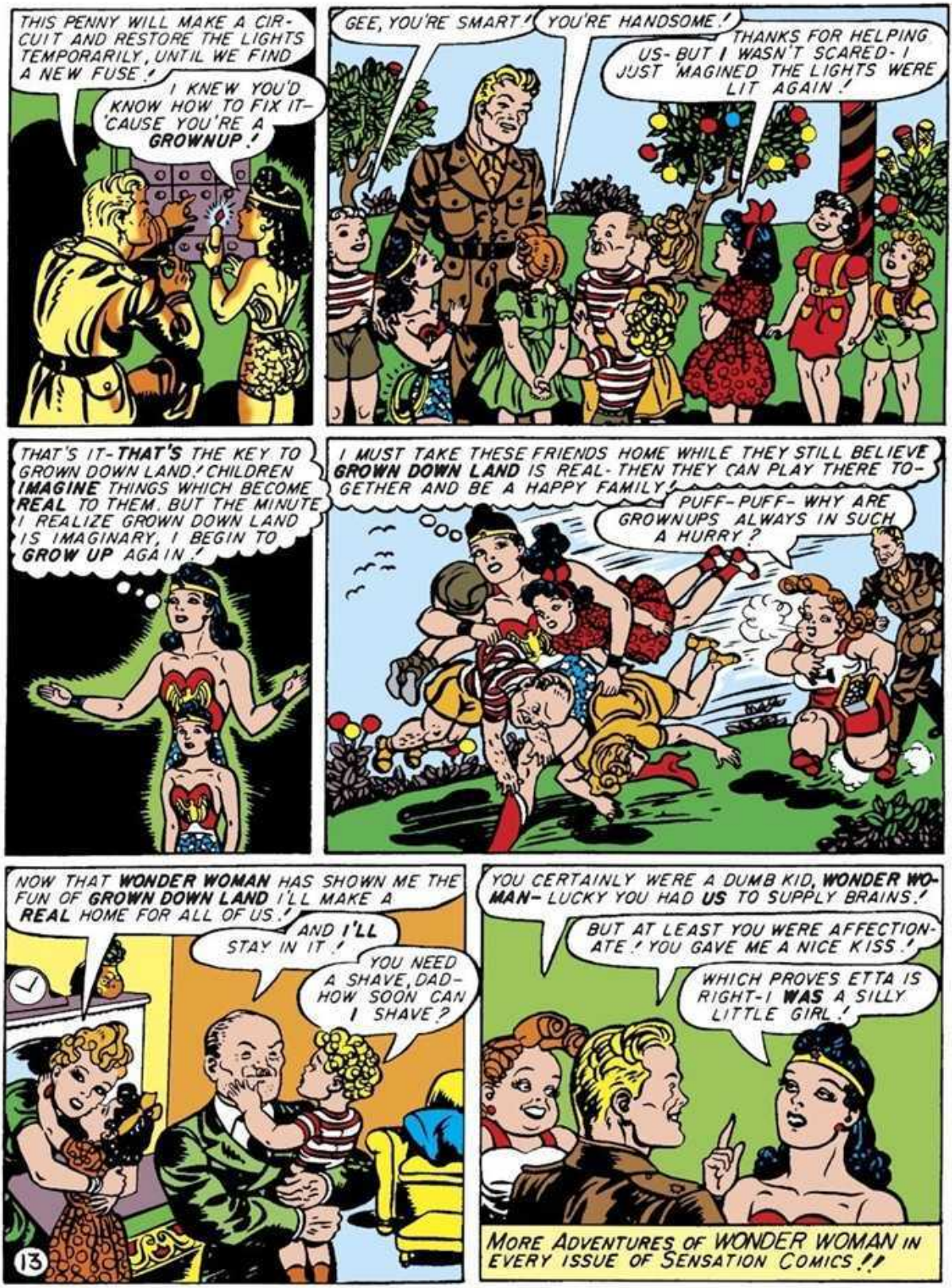
THIS PENNY WILL MAKE A CIRCUIT AND RESTORE THE LIGHTS TEMPORARILY, UNTIL WE FIND A NEW FUSE!
I KNEW YOU'D KNOW HOW TO FIX IT—'CAUSE YOU'RE A GROWNUP!
GEE, YOU'RE SMART!
YOU'RE HANDSOME!
THANKS FOR HELPING US—BUT I WASN'T SCARED—I JUST 'MAGINED THE LIGHTS WERE LIT AGAIN!
THAT'S IT—THAT'S THE KEY TO GROWN DOWN LAND! CHILDREN IMAGINE THINGS WHICH BECOME REAL TO THEM. BUT THE MINUTE I REALIZE GROWN DOWN LAND IS IMAGINARY, I BEGIN TO GROW UP AGAIN!
I MUST TAKE THESE FRIENDS HOME WHILE THEY STILL BELIEVE GROWN DOWN LAND IS REAL—THEN THEY CAN PLAY THERE TOGETHER AND BE A HAPPY FAMILY!
PUFF—PUFF—WHY ARE GROWNUPS ALWAYS IN SUCH A HURRY?
NOW THAT WONDER WOMAN HAS SHOWN ME THE FUN OF GROWN DOWN LAND I'LL MAKE A REAL HOME FOR ALL OF US!
AND I'LL STAY IN IT!
YOU NEED A SHAVE, DAD—HOW SOON CAN I SHAVE?
13
YOU CERTAINLY WERE A DUMB KID, WONDER WOMAN—LUCKY YOU HAD US TO SUPPLY BRAINS!
BUT AT LEAST YOU WERE AFFECTIONATE! YOU GAVE ME A NICE KISS!
WHICH PROVES ETTA IS RIGHT—I WAS A SILLY LITTLE GIRL!
MORE ADVENTURES OF WONDER WOMAN IN EVERY ISSUE OF SENSATION COMICS!!

However far soldiers roam, they want to have some mail from home

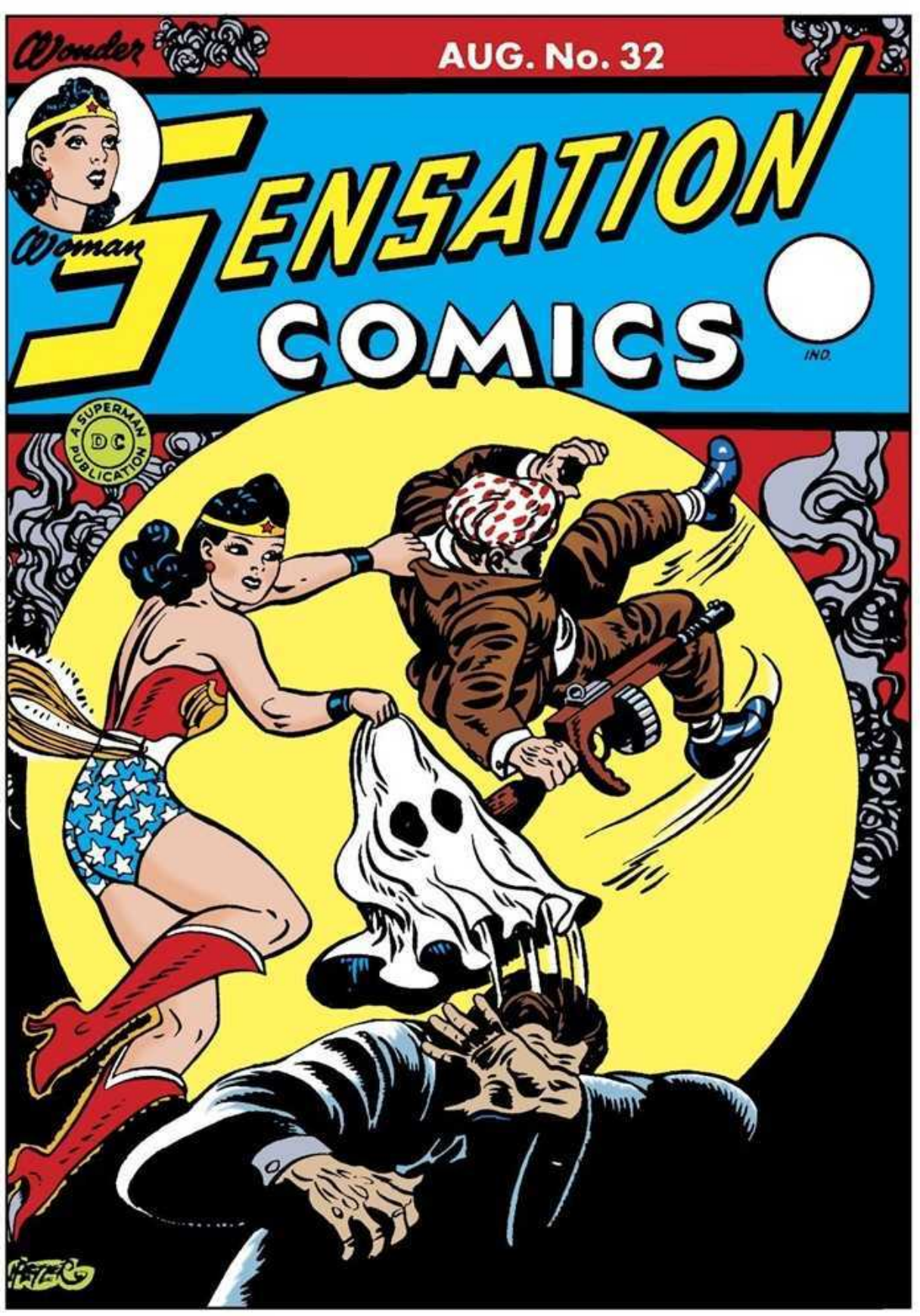
Wonder
AUG. No. 32
Woman
SENSATION
COMICS
IND.
A SUPERMAN PUBLICATION
DC

Wonder Woman

By Charles Moulton

FATE DEALS **WONDER WOMAN** A DOUBLE BLOW- ALL THE RACKETS IN AMERICA UNITE TO ERASE THEIR BEAUTIFUL FOE-AND PAULA, **WONDER WOMAN'S** BEST FRIEND AND FAITHFUL LIEUTENANT, OPENS NEGOTIATIONS WITH THE CRIME CHIEF TO DESTROY HER TRUSTING BENEFACTRESS!

NEVER BEFORE HAS THE LOVELY AMAZON FROM PARADISE ISLAND BEEN BESET BY SUCH INSIDIOUS DANGER! IN THIS, THE ADVENTURE OF "**THE CRIME COMBINE**," **WONDER WOMAN** IS COMPELLED TO RISE TO NEW HEIGHTS OF COURAGE AND CLEVERNESS TO COMBAT HER COMBINED ENEMIES!

NONE BUT THE **GIRL FROM PARADISE ISLE**— BEAUTIFUL AS APHRODITE, WISE AS ATHENA, STRONGER THAN HERCULES AND SWIFTER THAN MERCURY- COULD HOPE TO ESCAPE THE TREACHEROUS TENTACLES OF AMERICA'S MOST DEADLY CRIMINALS!

DIANA PRINCE, RETURNING HOME LATE AT NIGHT, FINDS A MYSTERIOUS LETTER AWAITING HER.

HOW'D THIS LETTER GET INTO MY ROOM? IT DIDN'T COME THROUGH THE MAIL - IT HAS NO STAMP!

1

PETER

WarNING!
WONDER Woman is ABOUT to be KILLED! her EXECUTION-ers Have Been appointed! even NOW they are closING in ON HER! you DIANA PRINCE. know where to REACH Wonder Woman — give HER this warNING QUICKLY!
A friend

WHAT AN AMAZING LETTER! WAS IT REALLY SENT BY "A FRIEND"? OR DOES IT COME FROM AN ENEMY LURKING OUTSIDE TO FOLLOW DIANA AND FIND WONDER WOMAN? IF SO, I'LL GIVE HIM A LITTLE SURPRISE!

WONDER WOMAN'S SUSPICIONS ARE, IN FACT, WELL FOUNDED - OUTSIDE, IN THE DARKNESS, A WELL-ARMED ASSASSIN WATCHES DIANA'S WINDOWS
WHAT'S KEEPIN' DAT DAME? - SHE OUGHTA RUSH OUT QUICK TER WARN WONDER WOMAN!

YOWIE - THERE'S WONDER WOMAN HERSELF - SHE'S BEEN HIDIN' IN DIANA PRINCE'S APARTMENT! AN EASY SHOT - BUT SHE'D PROB'LY SEE TH' BULLETS COMIN' AN' STOP 'EM WIT' HER BRACELETS!

Bottom Lines on Following Pages Tell What to Do While Battle Rages

BUT AS THE KILLER FLEES FROM THE SCENE OF THE CRIME, AN APPARITION DESCENDS UPON HIM FROM ABOVE.
I GOT 'ER - I GOT--YOW-EE! IT'S WONDER WOMAN'S GHOST!
OW-WOW! A DEAD WOMAN'S KILLIN' ME-
HA HA! YOUR IDEA THAT I'M DEAD IS GREATLY EX-AGGERATED!
WONDER WOMAN BINDS HER WOULD-BE KILLER WITH THE MAGIC LASSO.
LET'S GO UP THE FIRE ESCAPE TO DIANA'S APARTMENT, AND HAVE A LITTLE CHAT! THERE ARE A FEW THINGS YOU'RE GOING TO TELL ME!
CHEE, DAT STATUE - DAT'S WHAT FOOLED ME!
YES, WHAT YOU SHOT WAS A BUST OF WONDER WOMAN MADE FOR DIANA BY A HOLLIDAY GIRL - I'M AFRAID MISS PRINCE WILL BE ANGRY WITH YOU FOR BREAKING IT!
BUT WHY DID YOU TRY TO KILL ME? TELL ME THE WHOLE TRUTH!
I-I GOTTA CONFESS - SOMETHIN' COMPELS ME! ALL THE RACKETS IN AMERICA HAS COMBINED TO GET RID OF YOU, WONDER WOMAN!
THEY CALL IT THE "CRIME COMBINE TO ELIMINATE WONDER WOMAN"! ... I TAKE ORDERS FROM THE HEAD OF THE COMBINE BUT I DUNNO WHO HE IS - HE'S ALWAYS MASKED! I CAN TELL YA HIS HIDEAWAY—
3
WONDER WOMAN, FOLLOWING THE GUNMAN'S DIRECTIONS, FINDS THE CRIME CHIEF'S HIDE-AWAY.
GREAT APHRODITE! THAT'S PAULA TALKING WITH THE HEAD OF THE CRIME COMBINE!

Tin Cans in the Garbage Pile Are Just a Way of Saying "Heil!"

I'M PAULA, BARONESS VON GUNTHER. FOR YEARS I WAS CHIEF NAZI SECRET AGENT IN THIS COUNTRY.
I KNOW YOUR RECORD, BARONESS - YOU WERE THE CLEVEREST CRIMINAL IN AMERICA! BUT WE HEARD YOU RE-FORMED!
I PRETENDED TO REFORM! TO ESCAPE AMAZON PRISON, I HAD TO CHANGE MY CHARACTER AND BECOME THE PRINCESS' SLAVE - HOW I HATE HER! THAT'S WHY I WANT TO JOIN YOUR COMBINE TO ELIMINATE WONDER WOMAN!
WELCOME TO OUR CRIME COMBINE! YOU SHALL CAPTURE WONDER WOMAN FOR US!
OKAY - TELL ME YOUR PLANS -
WONDER WOMAN, ABOUT TO INTERRUPT THE CRIME CONFERENCE, FEELS A HAND ON HER SHOULDER.
SO PAULA'S GOING TO CAPTURE ME - YE GODS! I'LL SOON PUT A STOP TO THIS - ER - WHO'S BEHIND ME?
STEVE! WHAT ARE YOU DOING HERE? LET ME GO!
SH - WAIT, BEAUTIFUL! WE TRAILED THIS CRIME CHIEF HERE AND MY BOYS ARE SURROUNDING THE PLACE. GIVE THEM 5 MINUTES —
BUT WONDER WOMAN BREAKS AWAY FROM STEVE AND LEAPS INTO THE ROOM.
NOBODY'S GOING TO FIGHT MY BATTLES! THIS CONCERNS ME AND ME ALONE!
AS WONDER WOMAN LEAPS, THE LIGHTS GO OUT
OW!
WHAM!
OUCH!
BANG!
BANG!
4
WHEN THE LIGHTS COME ON AGAIN, STEVE'S MEN HOLD ONLY ONE PRISONER — PAULA.
BLAZES! THE CRIME CHIEF ESCAPED - PAULA! WHAT ARE YOU DOING HERE?
HELLO, STEVE! I'M - ER - INVESTIGATING THE CRIME COMBINE!

Waste Fats in Good Condition Help make Fine Ammunition

I DON'T BELIEVE YOU, PAULA! YOU'RE MIXED UP IN THIS CRIME COMBINE-YOU USED TO BE THE CLEVEREST CROOK IN AMERICA AND I HATE TO ADMIT IT, BUT YOU'VE GONE BACK TO YOUR OLD WAYS!
NONSENSE — WONDER WOMAN KNOWS I'M STRAIGHT!
I WONDER - IS PAULA TELLING THE TRUTH? WAS SHE POSING AS A CROOK TO DISCOVER THE CRIME COMBINE PLANS? IT COULD BE! BUT UNTIL I'M SURE ONE WAY OR ANOTHER, I CAN'T LET STEVE ARREST HER--- PUTTING HER IN PRISON WOULDN'T SOLVE ANYTHING!
PAULA'S OKAY, STEVE- I'LL BE RESPONSIBLE FOR HER HONESTY!
ALL RIGHT, ANGEL- BUT I THINK YOU'RE TAKING TOO MUCH RISK!
LOOK, MAJOR - WHO'S THIS GUY?
HUH- IT'S ELY DUEL, CHIEF OF COUNTY DETECTIVES- MUST HAVE BEEN KNOCKED OUT WHEN THE CRIME CHIEF ESCAPED!
SO YOU HORNED IN ON OUR SHOW, DUEL- COULDN'T BEAR TO SEE G 2 GET THE CREDIT!
CREDIT, DID YOU SAY? HA HA! WHAT FOR, MISSING YOUR MAN? I GOT HIS NIGHTSHIRT BEFORE HE SAPPED ME!
HM- YOUR INJURY ISN'T SERIOUS!
MY HAIR'S THICK- THAT'S ALL THAT SAVED ME FROM A FRACTURED SKULL!
PLEASE, PRINCESS, COME WITH ME! YOU'RE IN GRAVE DANGER- THE CRIME COMBINE HAS AGENTS EVERYWHERE - BUT I'LL SHOW YOU A SAFE HIDEAWAY!
DON'T TRUST PAULA, BEAUTIFUL —
STEVE, YOU'RE BEING SILLY- PAULA'S MY LOYAL FRIEND!
5

Every Time You Buy a Stamp, You Feed the Flame in Freedom's Lamp!

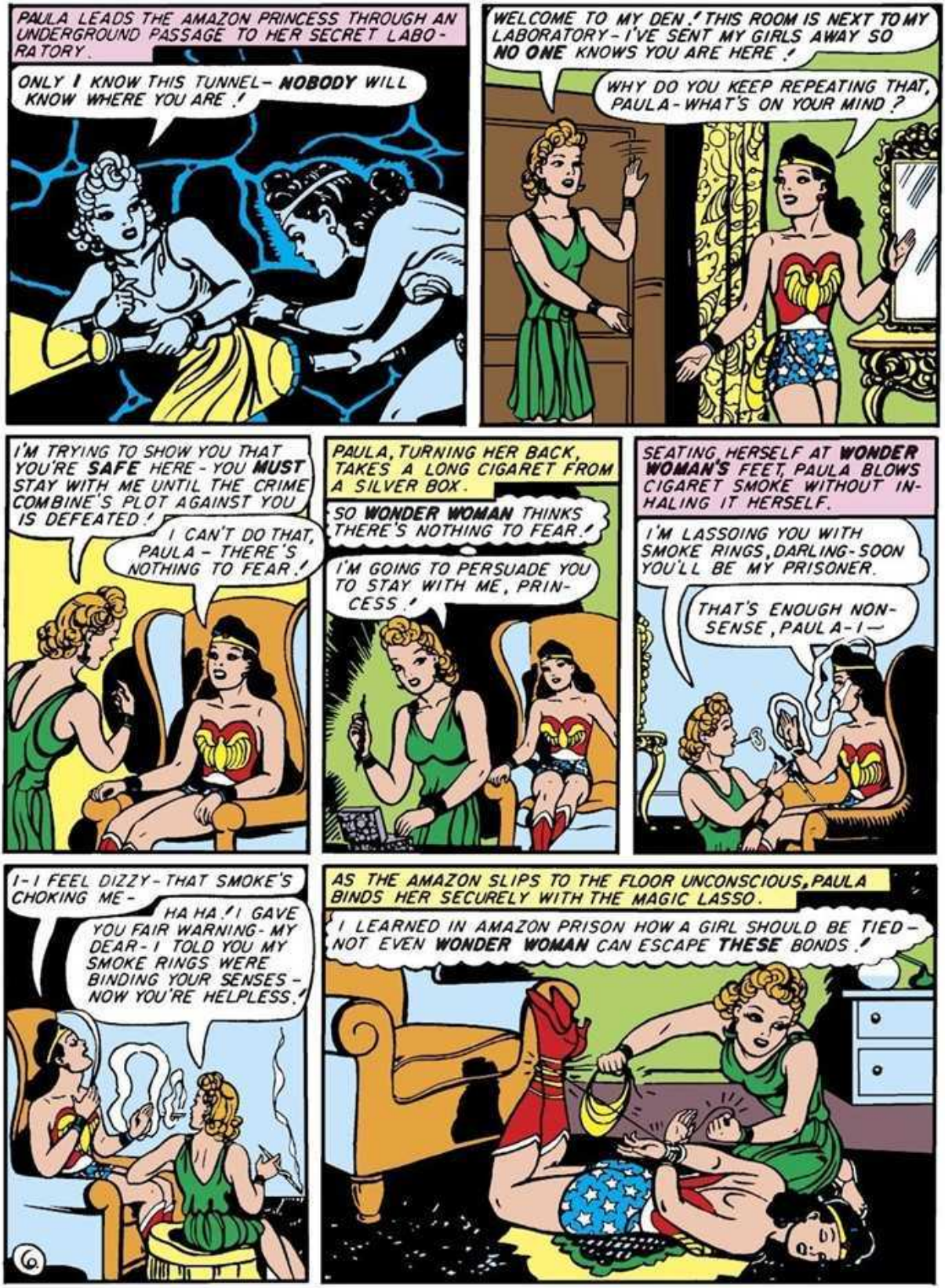
PAULA LEADS THE AMAZON PRINCESS THROUGH AN UNDERGROUND PASSAGE TO HER SECRET LABORATORY.
ONLY I KNOW THIS TUNNEL- NOBODY WILL KNOW WHERE YOU ARE!
WELCOME TO MY DEN! THIS ROOM IS NEXT TO MY LABORATORY- I'VE SENT MY GIRLS AWAY SO NO ONE KNOWS YOU ARE HERE!
WHY DO YOU KEEP REPEATING THAT, PAULA- WHAT'S ON YOUR MIND?
I'M TRYING TO SHOW YOU THAT YOU'RE SAFE HERE- YOU MUST STAY WITH ME UNTIL THE CRIME COMBINE'S PLOT AGAINST YOU IS DEFEATED!
I CAN'T DO THAT, PAULA- THERE'S NOTHING TO FEAR!
PAULA, TURNING HER BACK, TAKES A LONG CIGARET FROM A SILVER BOX.
SO WONDER WOMAN THINKS THERE'S NOTHING TO FEAR!
I'M GOING TO PERSUADE YOU TO STAY WITH ME, PRINCESS!
SEATING HERSELF AT WONDER WOMAN'S FEET, PAULA BLOWS CIGARET SMOKE WITHOUT INHALING IT HERSELF.
I'M LASSOING YOU WITH SMOKE RINGS, DARLING- SOON YOU'LL BE MY PRISONER.
THAT'S ENOUGH NONSENSE, PAULA- I—
I- I FEEL DIZZY- THAT SMOKE'S CHOKING ME-
HA HA! I GAVE YOU FAIR WARNING- MY DEAR- I TOLD YOU MY SMOKE RINGS WERE BINDING YOUR SENSES- NOW YOU'RE HELPLESS!
AS THE AMAZON SLIPS TO THE FLOOR UNCONSCIOUS, PAULA BINDS HER SECURELY WITH THE MAGIC LASSO.
I LEARNED IN AMAZON PRISON HOW A GIRL SHOULD BE TIED- NOT EVEN WONDER WOMAN CAN ESCAPE THESE BONDS!

If You Have an Extra Quarter, Buy a Stamp to Make War Shorter

WHILE PAULA BINDS HER PRISONER, SINISTER FIGURES EMERGE FROM THE SECRET ENTRANCE.
GOOD WORK, BARONESS - YOU'VE DONE WHAT YOU PROMISED!
WHAT? THE CRIME CHIEF! HOW DID YOU GET HERE?
WE FOLLOWED YOU HERE, BARONESS. YOUR SECRET LABORATORY WILL MAKE A PERFECT PLACE TO EXECUTE WONDER WOMAN - YOU WILL APPEAR GUILTY OF HER MURDER!
NO, NO! YOU CAN'T DO THIS -
ON SECOND THOUGHT, I BELIEVE WE'D BETTER ELIMINATE YOU ALSO, BARONESS - YOU'RE TOO CLEVER TO LIVE. TIE HER UP, GYP!
SURE, CHIEF - AND HOW!
MOVING WITH SPEED ALMOST EQUAL TO WONDER WOMAN'S, THE AMAZON-TRAINED BARONESS SURPRISES THE CRIME COMBINE BOYS.
TWO HEADS ARE BETTER THAN ONE WHEN YOU'RE THINKING ABOUT MURDER!
THE THIRD THUG ATTACKS PAULA FROM BEHIND BUT SOON SEES HIS MISTAKE.
UG-ULP!
7
BUT THE CRIME CHIEF QUICKLY RECOVERS AND---
THE AMAZONS TAUGHT ME TO REPEL BULLETS WITH MY BRACELETS BUT A TOMMY-GUN SHOOTS TOO FAST FOR ME - SO -- SHE WHO FIGHTS AND RUNS AWAY, LIVES TO FIGHT ANOTHER DAY!

If You Have an Extra Quarter, Buy a Stamp to Make War Shorter

STEVE IS SURPRISED BY AN URGENT VISITOR AT HIS OFFICE.
OUT OF MY WAY, GIRL - IT'S A MATTER OF LIFE OR DEATH!
AWK-OOK!
PAULA! WHAT'S THE MEANING OF THIS?
QUICK, STEVE - WONDER WOMAN'S CAPTURED - WE MUST RESCUE THE PRINCESS!
WAIT A MINUTE - THIS SOUNDS PHONY! IF WONDER WOMAN NEEDED HELP SHE'D CALL ME ON THE MENTAL RADIO!
THE PRINCESS CAN'T SEND A MENTAL MESSAGE BECAUSE SHE'S UNCONSCIOUS! I DRUGGED HER -
YOU DRUGGED HER? YOU'RE LYING, PAULA! IF YOU'D HURT WONDER WOMAN, YOU WOULDN'T DARE TELL ME! YOU'RE PULLING SOME TRICK -
AT THIS MOMENT, ELY DUEL AND HIS COUNTY DETECTIVES, RUSH INTO STEVE'S OFFICE.
I ARREST THIS WOMAN FOR CONSPIRACY WITH THE CRIME COMBINE - I'VE GOT THE EVIDENCE!
WELL, YOU BEAT ME TO IT, DUEL!
I'LL TAKE NO CHANCES ON THIS BABY GETTING AWAY - YOU BOYS GET THE CAR AND I'LL BRING THE PRISONER OUT!
OKAY, CHIEF!
PAULA RESISTS AS DUEL DRAGS HER DOWN THE CORRIDOR.
COME ON, BARONESS - THERE'S NO USE MAKING IT HARD FOR YOURSELF!
8

However far soldiers roam, they want to have some mail from home

SUDDENLY PAULA TWISTS HER CAPTOR'S ARM BEHIND HIS BACK AND TRIPS HIM.
YOU'RE NOT TAKING ME TO JAIL, SMART BOY!
A FEW MOMENTS LATER - THE CRIME CHIEF RETURNS TO THE SECRET LABORATORY AFTER A FUTILE PURSUIT OF PAULA.
THE BARONESS GOT AWAY - NO MATTER! WE'LL FRAME HER FOR WONDER WOMAN'S MURDER JUST THE SAME---
WONDER WOMAN, STILL BOUND WITH THE MAGIC LASSO, IS FASTENED TO A POST IN PAULA'S LABORATORY.
WHEN I CLOSE THIS SWITCH IT WILL SEND A 10,000 VOLT CURRENT THROUGH THE ELECTRODES ON WONDER WOMAN'S ARMS - THAT SHOULD FINISH HER!
BUT JUST TO MAKE SURE, I'LL WIRE THIS BOMB INTO THE CIRCUIT - IT WOULD KILL THE DEVIL HIMSELF!
JUST AS THE CRIME CHIEF GRASPS THE DEADLY SWITCH, WONDER WOMAN RECOVERS CONSCIOUSNESS.
WHA - WHAT'S THIS? THE CRIME CHIEF'S GOT ME - I-I'M HELPLESS - BOUND WITH MY OWN MAGIC LASSO! THIS LOOKS LIKE THE END!
9

Collect Old paper, Turn It In — Help Your Uncle Sam to Win

IN HER MOMENT OF DESPAIR, WONDER WOMAN FEELS FRIENDLY FINGERS WORKING AT HER WRIST BONDS.
TALK TO HIM - PLAY FOR DELAY! I'LL SOON HAVE THE MAGIC LASSO UNTIED!
OBEYING HER UNKNOWN HELPER, THE AMAZON MAIDEN SHOUTS AT THE CRIME CHIEF.
STOP!!
HUH? OHO! SO YOU'VE COME TO LIFE, EH? JUST IN TIME TO DIE!
AS WONDER WOMAN TALKS ON, SHE FEELS THE MAGIC LASSO LOOSENING - CAN SHE DELAY THE DEADLY SWITCH ANOTHER MINUTE?
LISTEN, CRIME CHIEF! I'VE GOT VALUABLE INFORMATION - DON'T YOU WANT IT? WAIT - LET ME TELL YOU —
AS THE LAST KNOT OF APHRODITE'S UNBREAKABLE LASSO FALLS AWAY, THE AMAZON MAID TENSES HER MIGHTY MUSCLES AND —
10
BUT INSTANTLY THE CRIME CHIEF CLOSES THE FATAL SWITCH.
SO THAT'S YOUR GAME! YOU'RE TOO LATE, STRONG GIRL!
BUT THE SAME HANDS THAT FREED WONDER WOMAN FROM THE MAGIC LASSO TEAR THE LETHAL ELECTRODES FROM HER ARMS.
POOR PAULA, GIVING HER LIFE FOR WONDER WOMAN'S, RECEIVES THE FULL FORCE OF A 10,000 VOLT CURRENT THROUGH HER BODY.

You Can walk to School and Store! Saving Gas Helps Win the War!

AT THE SAME INSTANT, THE BOMB AT WONDER WOMAN'S FEET IS LIT BY THE ELECTRIC CURRENT.
TOO LATE TO EXTINGUISH THE FUSE, WONDER WOMAN GRIPS THE BOMB FEARLESSLY BETWEEN HER HANDS, PITTING HER AMAZON STRENGTH AGAINST THE EXPLOSIVE POWER OF TNT!
I'LL MAKE THIS BOMB BLOW ITSELF OUT THE END LIKE A FUZEE FIRECRACKER!
LEAPING TO THE ELECTRIC SWITCH AS THE CRIME CHIEF FLEES, WONDER WOMAN CUTS THE DEADLY CURRENT THAT IS FLOWING THROUGH PAULA'S BODY.
GATHERING PAULA IN HER ARMS, THE GIRL FROM PARADISE PAYS NO HEED TO THE THREATENING GANGSTERS.
OH DARLING - YOU GAVE YOUR LIFE FOR ME - TO THINK I EVER DOUBTED YOU!
STEVE MEANWHILE, WORRIED ABOUT WONDER WOMAN, PHONES ETTA CANDY.
WHAT'S THAT, ETTA? YOU KNOW THE FRONT ENTRANCE TO PAULA'S LABORATORY? GOOD! GET YOUR GIRLS AND WE'LL RAID THE PLACE, PRONTO!
SO IT HAPPENS THAT WONDER WOMAN'S FAITHFUL COHORTS LEAP ON THE ENEMY'S UNSUSPECTING REAR.
MY FOOT TO YOU, SOUR FACE! WHAT YOU NEED IS A LITTLE CANDY TO SWEETEN YOUR DISPOSITION!
11

WONDER WOMAN TRIES A DARING EXPERIMENT WITH PAULA.
WHAT ARE YOU DOING, BEAUTIFUL? THE POOR GIRL'S DEAD!
MAYBE SO--BUT PAULA HERSELF INVENTED THIS ELECTRICAL MACHINE-IT RESTORES LIFE IF APPLIED QUICKLY-I'M GOING TO TRY IT!
SLOWLY LIFE RETURNS TO PAULA'S BODY-HER HEART BEGINS TO BEAT AND HER EYES OPEN-
OH--OH--WONDER WOMAN--YOU'RE SAFE--FORGIVE MY CAPTURING YOU, PRINCESS-I WAS TRYING TO KEEP YOU FROM BEING KILLED!
YOU WERE WONDERFUL, DARLING-YOU SAVED MY LIFE!
AS PAULA RECOVERS, DETECTIVE ELY DUEL STEPS FORWARD.
SINCE YOU'RE ALIVE AGAIN YOU'RE MY PRISONER-YOU'D BETTER HAVE STAYED DEAD!
YOU'VE PLAYED YOUR DOUBLE IDENTITY TRICK ONCE TOO OFTEN, MY FRIEND-YOU ARE THE CRIME CHIEF! I SUSPECTED YOU FIRST WHEN I FOUND NO BUMP ON YOUR HEAD AFTER PRETENDING TO BE KNOCKED OUT!
YOU-YOU'RE CRAZY!
LE-LET ME GO!
I'LL LET YOU GO TO PRISON, PAL, FOR A GOOD LONG STAY!
YOU'RE BOUND WITH THE MAGIC LASSO-CONFESS!
I WON'T TALK-B-BUT SOMETHING COMPELS ME! I-I AM THE CRIME CHIEF! I ORGANIZED THE CRIME COMBINE TO ELIMINATE WONDER WOMAN-I'LL TELL THE MEMBERS' NAMES-
12
LATER-
FORGIVE ME, PAULA, FOR SUSPECTING YOU!
THAT'S ALL RIGHT, STEVE-BUT WHATEVER ELSE I AM, YOU CAN ALWAYS BE SURE I'M THE PRINCESS' DEVOTED SLAVE!
FRIENDS LIKE YOU TWO ARE LIFE'S HAPPIEST REWARD!
MORE ADVENTURES OF WONDER WOMAN IN EVERY ISSUE OF SENSATION COMICS!

IF YOU STILL HAVE METAL SCRAP, TURN IT IN TO BEAT THE JAP

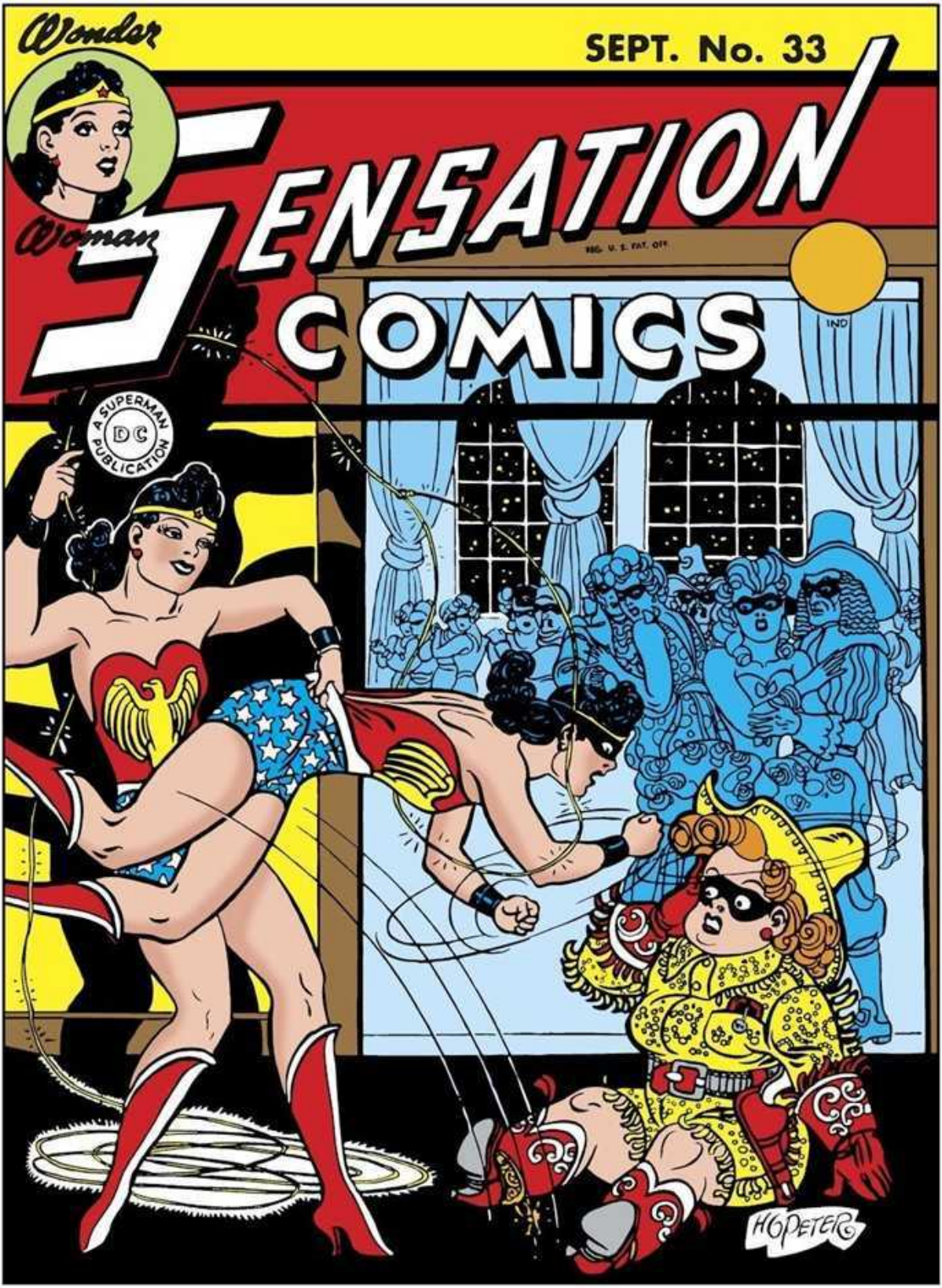
Wonder
Woman
SEPT. No. 33
SENSATION
COMICS
REG. U. S. PAT. OFF.
IND
A SUPERMAN PUBLICATION
DC
H.G. PETERS

Wonder Woman

By Charles Moulton

Against a gay background of mirth and revelry in a famous artist's studio is enacted one of the most macabre plots that **WONDER WOMAN** has ever encountered! A beautiful movie star is supposed to have been kidnapped and murdered and to the utter confusion of all concerned, she attends a studio party dressed like **WONDER WOMAN**! Who but **THE AMAZON PRINCESS**, beautiful as Aphrodite, wise as Athena, stronger than Hercules and swifter than Mercury, could solve, without clues, the tangled confusion that came as a result of "**THE DISAPPEARANCE OF TAMA**."

WOO WOO! THE LINES ARE CROSSED - I CAN HEAR TWO GUYS TALKIN'-- WOO WOO! THEY'RE PLANNING A MURDER!
LISTEN, SAM, WHAT WE'LL DO, WE'LL SNATCH TAMA BLAIR, THE SCREEN GLAMOUR GIRL! WE'LL MAKE HER SIGN OVER HER PROPERTY, THEN WE'LL KILL HER AND HIDE THE BODY! TONIGHT WOULD BE A SWELL TIME TO DO IT!
OKAY - PARTY'S AT MY STUDIO, BRONSON BUILDING - YOU PLAN THE DETAILS!
YOWEE! THEY'VE HUNG UP - OPERATOR! OPERATOR! GIMME THE NAME O' THAT GUY WHO WAS TALKIN' ON THE CROSSED LINE -
THERE'S NO ONE ON THE LINE NOW - PLEASE EXCUSE IT!
LISTEN, DUMBBELL! THAT GUY WAS PLANNIN' MURDER! I GOT TA REPORT HIM TO THE POLICE! GIMME HIS NUMBER -
SORRY - WE'RE NOT PERMITTED TO GIVE PRIVATE NUMBERS - HANG UP AND YOUR PARTY WILL CALL YOU!
WHAT A NITWIT - A MURDER'S BEING PLANNED AND THE PHONE OPERATOR SAYS "YOUR PARTY WILL CALL YOU"! SHE'S A PHONYGRAPH RECORD SOMEBODY FORGOT TO TURN OFF. I'LL SEE DIANA ABOUT THIS!
ETTA RUSHES TO ARMY INTELLIGENCE HEADQUARTERS, INTERRUPTING DIANA'S WORK ON AN IMPORTANT CASE.
YOU'LL SURROUND THE SPIES' HIDEOUT AND -
OUTA MY WAY, SMALL CHANGE, BEFORE I SPEND YOU - HEY DIANA! WE GOTTA STOP A MURDER!!
LISTEN, BABE, A GUY'S THROWING A PARTY AT HIS STUDIO IN THE BRONSON BUILDING TONIGHT. THEY'RE GOING TO KIDNAP TAMA BLAIR, THE FAMOUS MOVIE STAR AND KILL HER -
WAIT! WHAT IS THIS ALL ABOUT?

Bottom Lines on Following Pages Tell What to Do While Battle Rages

ETTA TELLS HER STORY AND DIANA CONSIDERS IT CALMLY.
SO THAT'S ALL I KNOW- NOW WHAT'LL WE DO ABOUT IT?
DO NOTHING - REAL CRIMINALS WOULDN'T PLAN THEIR CRIMES OVER THE TELEPHONE!
THE MEN YOU HEARD COULDN'T HAVE BEEN KIDNAPPERS OR MURDERERS - THEY WERE PROBABLY A COUPLE OF PLAYBOYS, PLANNING SOME GAG FOR THEIR PARTY!
I- I DON'T BELIEVE IT!
OKAY, ETTA, JUST TO SATISFY YOU I'LL INVESTIGATE - LOOK UP SAM'S STUDIO AT THE BRONSON BUILDING AND WE'LL CRASH THE PARTY TONIGHT - THAT'LL BE FUN, ANYWAY!
GEE, DI - I BETCHA WE'LL SEE A MURDER!
H
THAT EVENING, ETTA SURPRISES DI IN HER ROOMS HOLDING WONDER WOMAN'S COSTUME.
I'D BETTER HIDE THE MAGIC LASSO - OH PLUTO! ETTA'S CAUGHT ME!
YIPPEE! HANDS UP - WHAT'RE YOU DOING WITH WONDER WOMAN'S CLOTHES?
WHY-ER - WONDER WOMAN WAS HERE - SHE BORROWED MY CLOTHES AND LEFT HERS WITH ME!
SWELL! YOU CAN WEAR WONDER WOMAN'S OUTFIT TO "SAM'S" PARTY - I CHECKED UP ON IT, AN' IT'S A COSTUME BRAWL THROWN BY SAM BIFF, THE FAMOUS CARTOONIST. SO YOU'LL NEED A COSTUME, ANYHOW!
TO SATISFY ETTA, DIANA DONS HER WONDER WOMAN COSTUME.
HOW DO I LOOK?
WOO WOO! YOU'RE THE BLINKIN' IMAGE OF WONDER WOMAN! 'CEPT A' COURSE, YOUR FACE, AND THAT'S COVERED UP!
3
THE GIRLS FIND SAM BIFF'S STUDIO GUARDED BY A "POLICEMAN".
WHO ARE YOU? SHOW YOUR INVITATION!
I-ER-FORGOT TO BRING MY INVITATION - CAN'T YOU SEE I'M WONDER WOMAN?
FIRE EXTING

Tin Cans in the Garbage Pile Are Just a Way of Saying "Heil!"

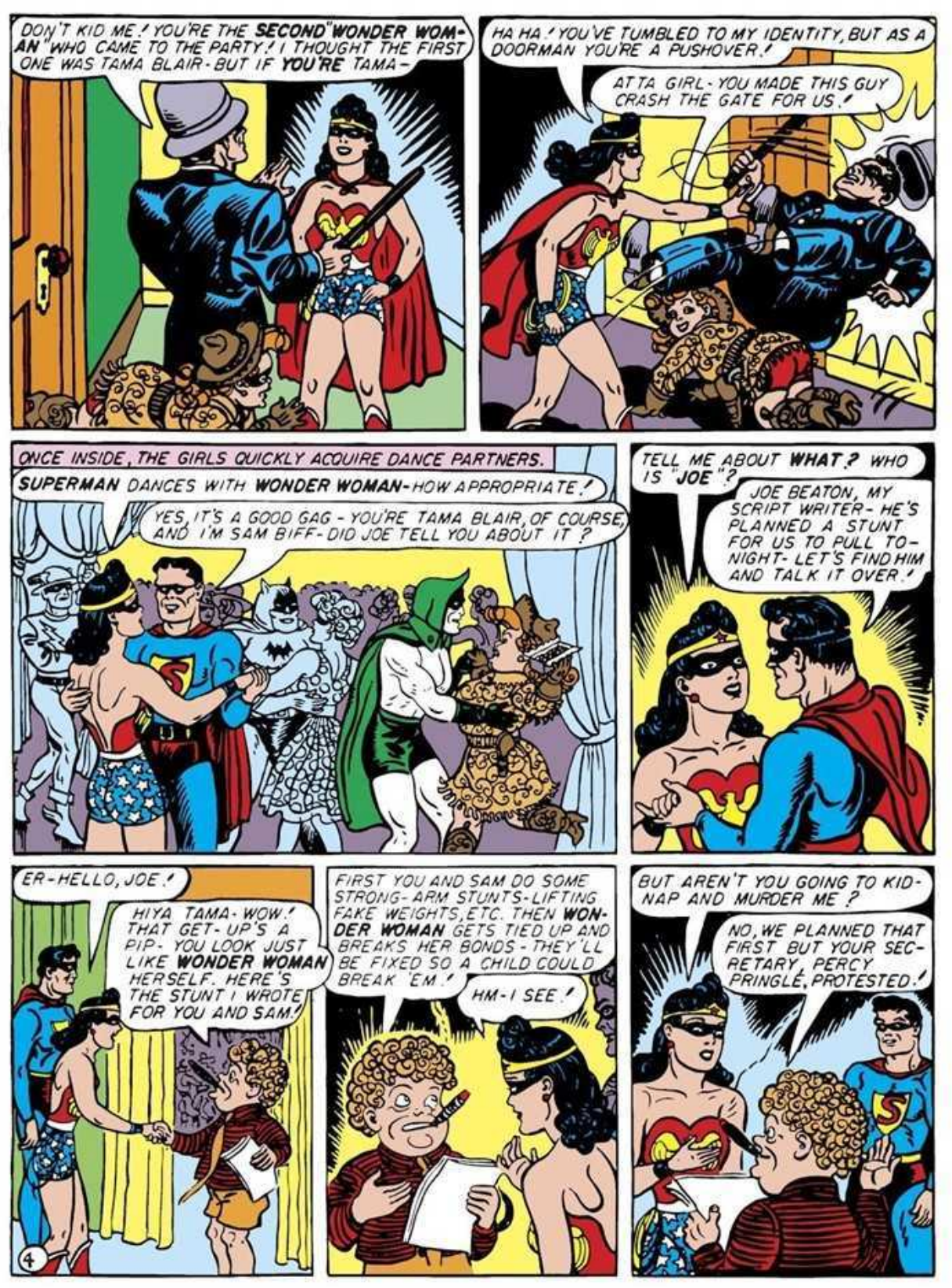
DON'T KID ME! YOU'RE THE SECOND "WONDER WOMAN" WHO CAME TO THE PARTY! I THOUGHT THE FIRST ONE WAS TAMA BLAIR - BUT IF YOU'RE TAMA -
HA HA! YOU'VE TUMBLED TO MY IDENTITY, BUT AS A DOORMAN YOU'RE A PUSHOVER!
ATTA GIRL - YOU MADE THIS GUY CRASH THE GATE FOR US!
ONCE INSIDE, THE GIRLS QUICKLY ACQUIRE DANCE PARTNERS.
SUPERMAN DANCES WITH WONDER WOMAN - HOW APPROPRIATE!
YES, IT'S A GOOD GAG - YOU'RE TAMA BLAIR, OF COURSE, AND I'M SAM BIFF - DID JOE TELL YOU ABOUT IT?
TELL ME ABOUT WHAT? WHO IS "JOE"?
JOE BEATON, MY SCRIPT WRITER - HE'S PLANNED A STUNT FOR US TO PULL TONIGHT - LET'S FIND HIM AND TALK IT OVER!
ER - HELLO, JOE!
HIYA TAMA - WOW! THAT GET-UP'S A PIP - YOU LOOK JUST LIKE WONDER WOMAN HERSELF. HERE'S THE STUNT I WROTE FOR YOU AND SAM!
FIRST YOU AND SAM DO SOME STRONG-ARM STUNTS - LIFTING FAKE WEIGHTS, ETC. THEN WONDER WOMAN GETS TIED UP AND BREAKS HER BONDS - THEY'LL BE FIXED SO A CHILD COULD BREAK 'EM!
HM - I SEE!
BUT AREN'T YOU GOING TO KIDNAP AND MURDER ME?
NO, WE PLANNED THAT FIRST BUT YOUR SECRETARY, PERCY PRINGLE, PROTESTED!
4

Waste Fats in Good Condition Help to Make Fine Ammunition

THE PLAN TO KIDNAP TAMA WHICH ETTA OVERHEARD WAS A PARTY STUNT, APPARENTLY - OR WAS IT? THERE'S SOMETHING QUEER GOING ON - I'D BETTER PLAY TAMA'S PART A LITTLE LONGER AND FIND OUT! BUT WHERE IS TAMA?
TAMA, MEANWHILE, DRESSED LIKE WONDER WOMAN, ARGUES WITH HER IRATE SECRETARY, PERCY PRINGLE.
I WAS AT THE DOOR AND YOU PUSHED ME OVER -
NONSENSE! THAT WAS SOME OTHER GIRL IMPERSONATING ME - SHE'S STEALING MY PUBLICITY!
I'M GOING IN THERE AND DO MY ACT WITH SAM BIFF!
OH, NO, YOU'RE NOT! I'M NOT GOING TO LET THOSE BIRDS KIDNAP YOU!
WONDER WOMAN IS INTRODUCED TO THE PARTY GUESTS.
IT'S A GREAT HONOR, MY FRIENDS, TO PRESENT THE MIGHTY AMAZON! SHE'LL ENTERTAIN YOU WITH FEATS OF SUPER-COLOSSAL STRENGTH!
HOORAY FOR "WONDER WOMAN"!
I WONDER WHO SHE REALLY IS?
I HEARD IT'S TAMA BLAIR, THE MOVIE STAR!
CLAP! CLAP! CLAP!
WONDERFUL!
HOW'S SHE DO IT?
AW - THAT WEIGHT'S A FAKE!
2000 LBS
IN A "MAGNIFICENT, STUPENDOUS" HAND WRESTLING MATCH, WONDER WOMAN SURPRISES HER "SUPERHUMAN" OPPONENT.
AWK - HEY! THAT WASN'T IN OUR ACT!
REMARKABLE! WOW! THE GAL'S TERRIFIC - THIS CAN'T BE A FAKE!!
5

Boys and Girls, Every Day, Can Give War Aid in Many a Way—

BIFF, PEEVED, PLANS REVENGE ON "TAMA."
WONDER WOMAN CHALLENGES US TO BIND HER WITH HEAVIEST ROPES AND CHAINS - SHE'LL BURST HER BONDS!
HA HA! LET'S SEE TAMA GET OUT OF THIS ONE!
THIS IS FUN!
SHE'LL NEVER BREAK THESE BONDS!
THESE CHAINS AREN'T FAKE - THERE'S NOT A SINGLE LINK FIXED TO BREAK! THIS MUST BE A KIDNAP PLOT, AFTER ALL!
OH DEAR! I-I CAN'T BREAK THESE CHAINS!
I TOLD YOU SHE COULDN'T!
HA HA HA! THE JOKE'S ON TAMA!
SUDDENLY THE LIGHTS GO OUT.
E-E-EEK!
YOW-EE! TURN ON THOSE LIGHTS!
HELP MURDER!
?!
WHEN THE LIGHTS COME ON, WONDER WOMAN IS MISSING.
WOO WOO! LOOK - SHE'S GONE - SOMEBODY KIDNAPPED HER!
THAT WAS MY FRIEND YOU KIDNAPPED - DIANA PRINCE!
DIANA, NONSENSE! IT WAS TAMA BLAIR - I TOLD HER NOT TO DO IT! PRODUCE HER INSTANTLY OR I'LL CALL THE POLICE!
YOU'RE BOTH CRAZY - I DIDN'T KIDNAP ANYBODY!

Every Time You Buy a Stamp, You Feed the Flame in Freedom's Lamp!

ETTA AND PRINGLE CALL THE POLICE.
HEY, POLICE! DIANA PRINCE IS KIDNAPPED—
COME QUICK-SAM BIFF'S STUDIO, BRONSON BUILDING-TAMA BLAIR'S DISAPPEARED!
THEY DID IT!
HEY, WHAT IS THIS, A CRIMINALS' CONVENTION OR A BUNCH OF DRUNKS?
ONE AT A TIME-YOU FIRST, PRINGLE!
BIFF AND BEATON PLANNED A KIDNAP-MURDER STUNT FOR THIS PARTY-HERE'S THE SCRIPT. I PROTESTED BUT TAMA CAME AS WONDER WOMAN-THEY TIED HER UP AND KIDNAPPED HER!
WE CALLED THE STUNT OFF-WHY SHOULD WE KIDNAP TAMA?
FOR MONEY AND REVENGE-HERE'S A THREATENING LETTER BEATON WROTE TAMA!
JOSEPH BEATON
40 Gramercy Place
NEW YORK CITY
My dear Tama—
Unless you send the $15,000 you owe me for that motion picture script, I'll make you pay—
I mean business!
Joe Beaton
7.
DID YOU WRITE THIS LETTER TO MISS BLAIR?
WHY-ER-YES, SHE'S OWED ME MONEY FOR A YEAR BUT I ONLY MEANT I'D SUE HER FOR IT!
OH YES? THAT'S A LIKELY STORY—
AND HERE'S HOW THEY FOOLED WHOEVER WAS PLAYIN' WONDER WOMAN. SHE WAS SUPPOSED TO BE BOUND IN FAKE CHAINS THAT WOULD BREAK-LIKE THIS! INSTEAD THEY USED REAL ONES AND SHE COULDN'T GET AWAY!

If You Have an Extra Quarter, Buy a Stamp to Make War Shorter

THAT CLINCHES THE CASE – ARREST THOSE GUYS AND TAKE 'EM TO HEADQUARTERS. I DUNNO WHETHER THEY SNATCHED ONE GAL OR TWO, BUT WE'LL PLAY 'EM A LITTLE MUSIC THAT'LL MAKE 'EM SING!
WHILE POLICE PROCEDURE IS TAKING ITS COURSE LET US GO BACK AND DISCOVER WHAT HAPPENED TO TAMA BLAIR.
I'M GOING TO PLAY WONDER WOMAN AND GET INTO THE SPOTLIGHT!
OW-W! WHAT A TIGER CAT!
AS TAMA RUSHES OUT THE DOOR, A BLACKJACK DESCENDS UPON HER HEAD.
UNF!
QUIET, BOYS – TIE HER UP TIGHT AND GAG HER! WHEN THE COAST IS CLEAR, WE'LL TAKE HER DOWN TO THE CAR!
THE HELPLESS TAMA IS THROWN INTO AN AUTOMOBILE.
CARRIED TO AN ABANDONED MOTION PICTURE STUDIO OUTSIDE THE CITY, TAMA IS BOUND IN A CHAIR UNDER KLIEG LIGHTS.
TAMA WANTS THE SPOTLIGHT — WE'LL GIVE IT TO HER – HA HA!
8

However far soldiers roam, they want to have some mail from home

SHEILA BRUN – MY DOUBLE!
RIGHT – WE'RE ALIKE AS TWO PRINTS OF THE SAME FILM. NOBODY CAN TELL US APART SO I'M GOING TO TAKE YOUR PLACE!

THE ONLY THING I CAN'T DUPLICATE IS YOUR SIGNATURE. YOU'VE GOT TO SIGN THIS BLANK POWER OF ATTORNEY SO ANYONE I NAME CAN HANDLE YOUR MONEY!
IF I SIGN, YOU'LL KILL ME! I WON'T DO IT!

WONDER WOMAN, MEANWHILE, IS SNATCHED FROM BIFF'S DARKENED STUDIO BY OTHER ABDUCTORS, WHO CARRY HER TO A BASEMENT HIDEOUT.
JEEPERS, THIS DAME'S CHAINS WEIGH A TON – LET'S GET 'EM OFF HER!
IF WE CAN!

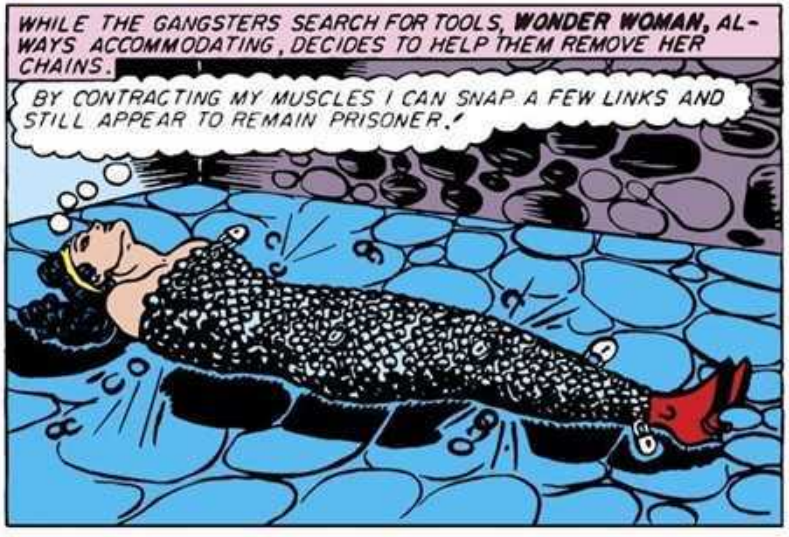
WHILE THE GANGSTERS SEARCH FOR TOOLS, WONDER WOMAN, ALWAYS ACCOMMODATING, DECIDES TO HELP THEM REMOVE HER CHAINS.
BY CONTRACTING MY MUSCLES I CAN SNAP A FEW LINKS AND STILL APPEAR TO REMAIN PRISONER!

Collect Old Paper, Turn It In – Help Your Uncle Sam to Win

HEY, LEFTY, WE DON'T NEED NO TOOLS-DESE CHAINS IS BROKEN ALREADY!
YEAH! LUCKY THE DAME DIDN'T DISCOVER THAT WHILE WE WAS GONE!
WONDER WOMAN IS FREED FROM CHAINS BUT IS IMMEDIATELY REBOUND.
HOW TIRESOME - I SPEND ALL MY TIME TONIGHT GETTING TIED UP!
GAG 'ER, GYP!
SHE IS PACKED IN A BOX.
WE TAKE HER TO DE JOINT - I DON'T KNOW WHAT'S COOKIN' AFTER THAT!
I'LL HAVE TO PLAY PRISONER UNTIL I FIND OUT!
AT "THE JOINT," GYP RECEIVES TELEPHONE INSTRUCTIONS.
YEAH - SHEILA? YOU DON'T SAY, HA HA! OKAY, WE'LL 'TEND TO HER RIGHT AWAY!
THE GANGSTERS MAKE OMINOUS PREPARATIONS.
FOLLOW THEM LINES, LEFTY, AN' YOU'LL DO A SURE JOB - I LEARNED THIS ONE FROM TH' COPS!
10.
INSIDE THE BOX, WONDER WOMAN, MOVING WITH THE SPEED OF LIGHT, BURSTS HER BONDS AND CATCHES THE DEADLY STREAM OF BULLETS ON HER BRACELETS.
GREAT APHRODITE! I HAD NO WARNING - THEY ALMOST GOT ME!
RATA-TAT
RAT-TAT-TAT

You Can Walk to School and Store! Saving Gas Helps Win the War!

THE THUGS, IN TURN, GET A SURPRISE AS WONDER WOMAN BURSTS FROM THE BOX.
AWK.! THE DEAD DAME'S JUMPIN' AT US.!
IT'S A GHOST.! A SPIRIT.! A HAUNT.! YEEOW.!
DON'T LEAVE ME, BOYS - I CRAVE A CONFIDENTIAL CHAT.!
TELL ME EVERYTHING YOU KNOW ABOUT THIS PLOT.!
I - I'M COMPELLED TO OBEY.! MY GANG WAS HIRED BY SHEILA — TAMA'S DOUBLE — TO SNATCH TAMA AND MAKE IT LOOK LIKE BIFF AND BEATON DONE IT.!
BUT WHY KIDNAP ME ?
WE THOUGHT YOU WAS TAMA. BUT SHEILA PHONED THAT SHE'S GOT TAMA AN' IS GIVIN' HER THE WORKS.! SO SHE SAID TO ERASE YOU AN' COME TO THE OLD TANTAMOUNT MOVIE STUDIO —
THE TANTAMOUNT STUDIO.? WHAT ARE WE WAITING FOR — LET'S GO.!
UG-OONF.! HEY.! HAVE A HEART, LADY.!
RACING TO THE ABANDONED STUDIO, THE AMAZON ENTERS IN AN UNCONVENTIONAL MANNER.
11
WONDER WOMAN MOWS DOWN THE OPPOSITION.
YOU BOYS ARE ALL PALS AND YOU REALLY OUGHT TO GET TOGETHER.!

JUST AS WONDER WOMAN ARRIVES, TAMA SURRENDERS TO HER TORMENTORS.
OH I CAN'T STAND THAT AWFUL LIGHT ANOTHER MINUTE-I'LL SIGN-I'LL SIGN ANYTHING!
IN THE NICK OF TIME, THE AMAZON MAID LASSOS SHEILA AND FREES THE PRISONER.
THANK HEAVEN IT'S WONDER WOMAN- I'M SAVED!
I'VE CAPTURED YOU AND YOUR THUGS-BUT WHO'S THE REAL LEADER?
I'M COMPELLED TO CONFESS - IT'S PERCY PRINGLE, TAMA'S SECRETARY. HE EMBEZZLED MONEY TAMA GAVE HIM TO PAY BILLS-HE PLANNED THIS STUNT TO COVER HIS THEFTS!
RACING TO POLICE HEADQUARTERS, THE UNTIRING AMAZON FINDS PRINGLE AND ETTA GIVING EVIDENCE.
PERCY, YOUR GAME'S UP-SHEILA HAS CONFESSED!
SHE WHAT? THE DOUBLE-CROSSING RAT!
SHOVING ETTA AGAINST WONDER WOMAN, PRINGLE DASHES FOR THE DOOR.
YOU'LL NEVER SEE ME AGAIN, DEVIL WOMAN!
STOP, PRINGLE -- STOP!
BUT AT THAT MOMENT, STEVE TREVOR ARRIVES.
I CAN'T IMAGINE WHY ANYBODY'D WANT TO SEE THIS SAP AGAIN- BUT IF YOU CRAVE HIS COMPANY, BEAUTIFUL, HERE HE IS.
GOOD BOY, STEVE - THIS CLEANS IT UP!
12.
BUT GEE, CHIEF, WHAT'S HAPPENED TO DI? SHE WAS ALL CHAINED UP —
I FREED HER-JUST IN TIME-AND LISTEN, SUGAR, YOU KEEP THAT LITTLE NOSE OF YOURS OUT OF OTHER PEOPLE'S TELEPHONE CONVERSATIONS FROM NOW ON!
? ?
MORE ADVENTURES OF WONDER WOMAN IN EVERY ISSUE OF SENSATION COMICS!

IF YOU STILL HAVE METAL SCRAP, TURN IT IN TO BEAT THE JAP

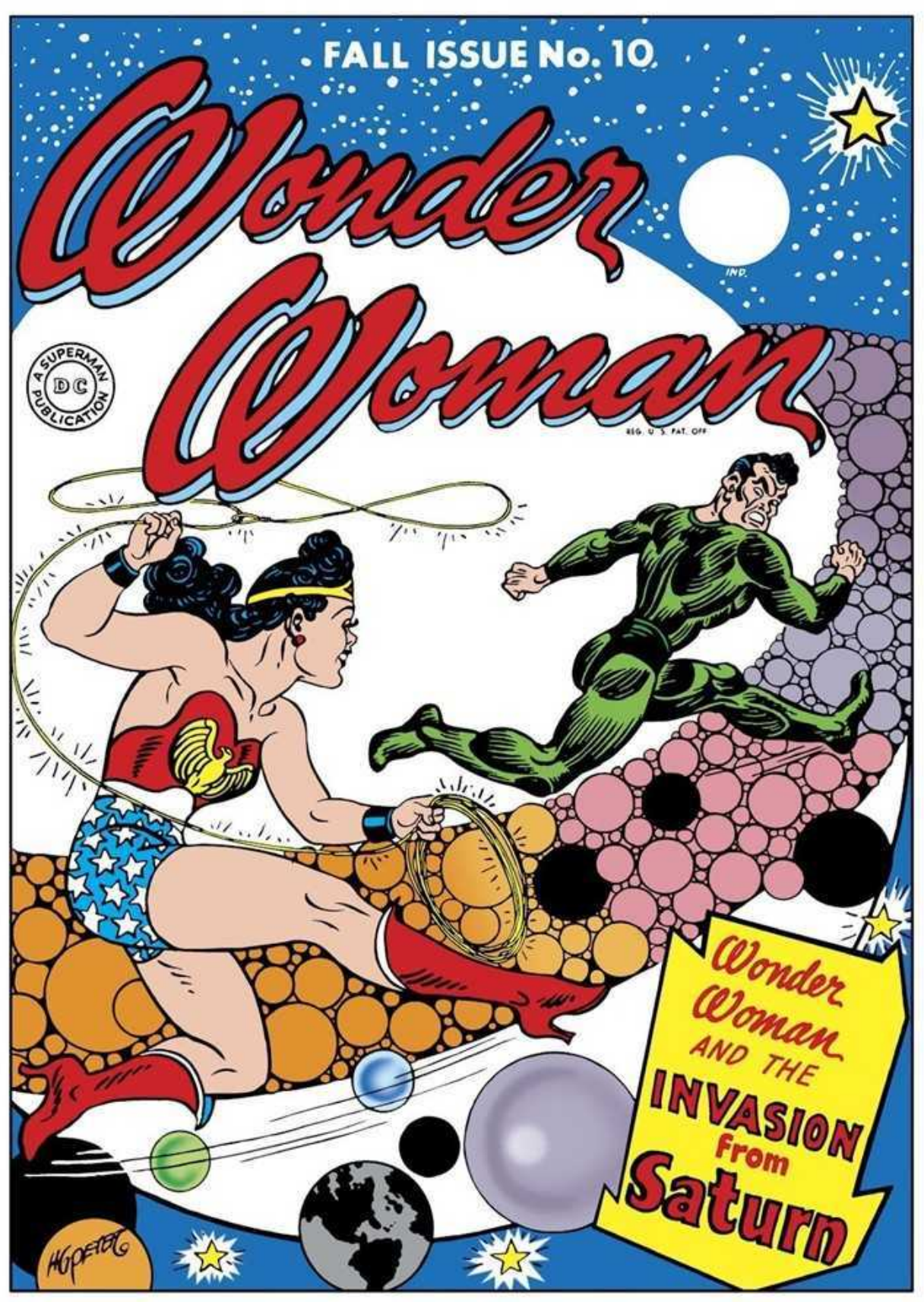
FALL ISSUE No. 10
Wonder Woman
A SUPERMAN PUBLICATION
DC
IND.
REG. U. S. PAT. OFF.
Wonder Woman AND THE INVASION From Saturn
H.G. PETERS

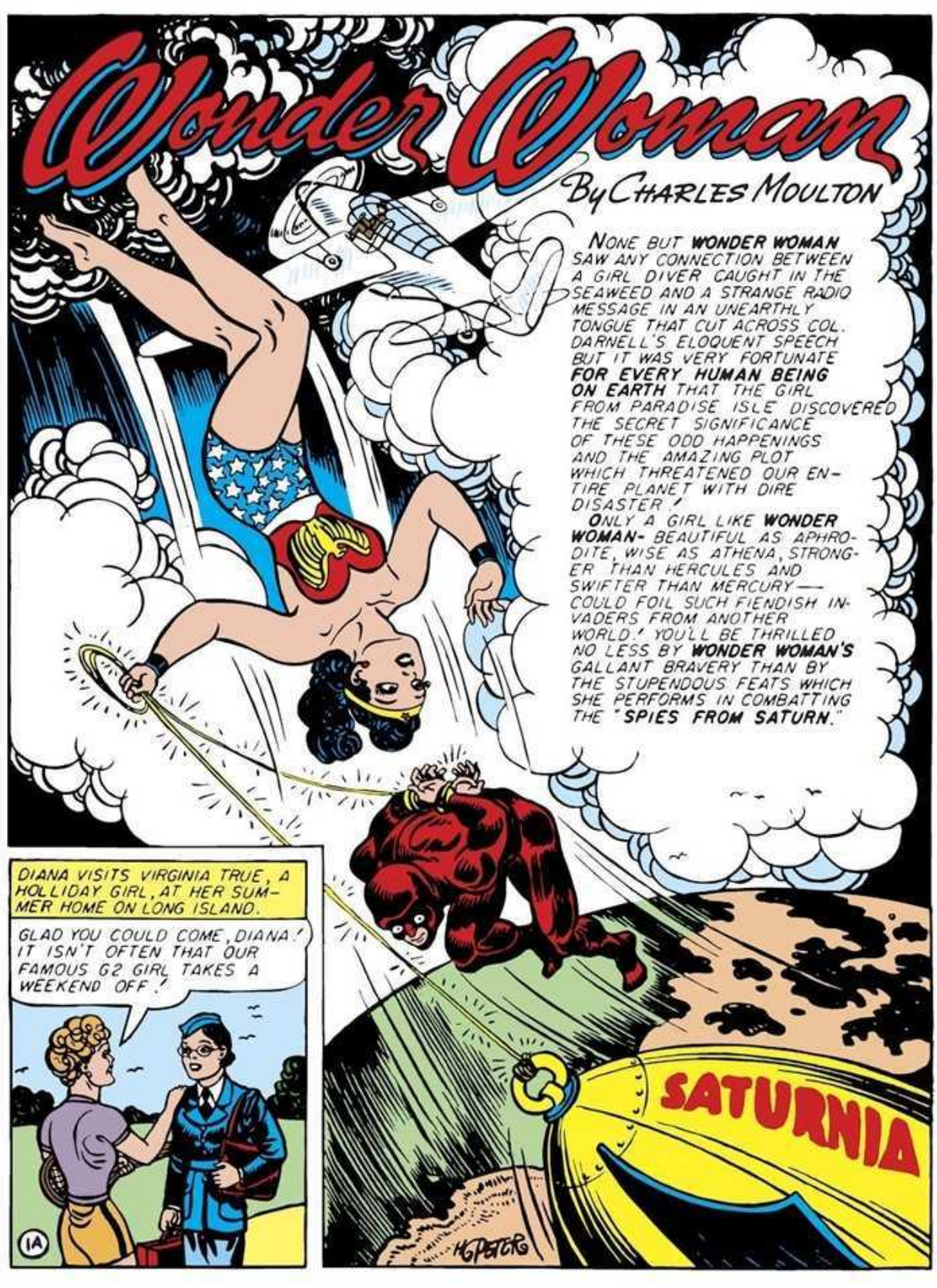
Wonder Woman
By CHARLES MOULTON
NONE BUT WONDER WOMAN SAW ANY CONNECTION BETWEEN A GIRL DIVER CAUGHT IN THE SEAWEED AND A STRANGE RADIO MESSAGE IN AN UNEARTHLY TONGUE THAT CUT ACROSS COL. DARNELL'S ELOQUENT SPEECH BUT IT WAS VERY FORTUNATE FOR EVERY HUMAN BEING ON EARTH THAT THE GIRL FROM PARADISE ISLE DISCOVERED THE SECRET SIGNIFICANCE OF THESE ODD HAPPENINGS AND THE AMAZING PLOT WHICH THREATENED OUR ENTIRE PLANET WITH DIRE DISASTER!
ONLY A GIRL LIKE WONDER WOMAN- BEAUTIFUL AS APHRODITE, WISE AS ATHENA, STRONGER THAN HERCULES AND SWIFTER THAN MERCURY— COULD FOIL SUCH FIENDISH INVADERS FROM ANOTHER WORLD! YOU'LL BE THRILLED NO LESS BY WONDER WOMAN'S GALLANT BRAVERY THAN BY THE STUPENDOUS FEATS WHICH SHE PERFORMS IN COMBATTING THE "SPIES FROM SATURN."
DIANA VISITS VIRGINIA TRUE, A HOLLIDAY GIRL, AT HER SUMMER HOME ON LONG ISLAND.
GLAD YOU COULD COME, DIANA! IT ISN'T OFTEN THAT OUR FAMOUS G2 GIRL TAKES A WEEKEND OFF!
SATURNIA
H.G. PETERS
14

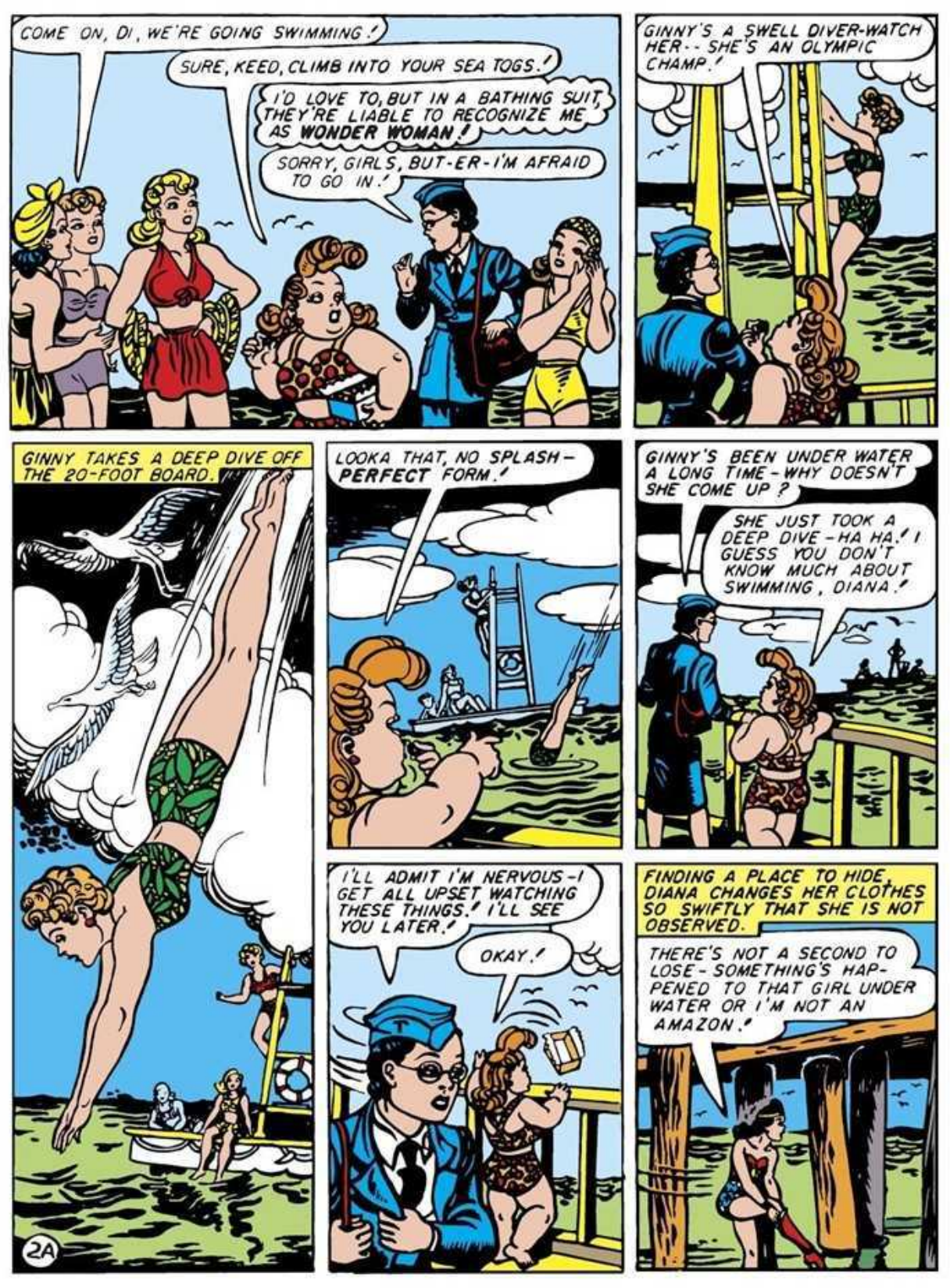
COME ON, DI, WE'RE GOING SWIMMING!
SURE, KEED, CLIMB INTO YOUR SEA TOGS!
I'D LOVE TO, BUT IN A BATHING SUIT, THEY'RE LIABLE TO RECOGNIZE ME AS WONDER WOMAN!
SORRY, GIRLS, BUT-ER-I'M AFRAID TO GO IN!
GINNY'S A SWELL DIVER-WATCH HER-- SHE'S AN OLYMPIC CHAMP!
GINNY TAKES A DEEP DIVE OFF THE 20-FOOT BOARD.
LOOKA THAT, NO SPLASH- PERFECT FORM!
GINNY'S BEEN UNDER WATER A LONG TIME - WHY DOESN'T SHE COME UP?
SHE JUST TOOK A DEEP DIVE - HA HA! I GUESS YOU DON'T KNOW MUCH ABOUT SWIMMING, DIANA!
I'LL ADMIT I'M NERVOUS - I GET ALL UPSET WATCHING THESE THINGS! I'LL SEE YOU LATER!
OKAY!
FINDING A PLACE TO HIDE, DIANA CHANGES HER CLOTHES SO SWIFTLY THAT SHE IS NOT OBSERVED.
THERE'S NOT A SECOND TO LOSE - SOMETHING'S HAPPENED TO THAT GIRL UNDER WATER OR I'M NOT AN AMAZON!
2A

HIDING DIANA'S CLOTHES HASTILY, WONDER WOMAN SLIPS INTO THE WATER.
WITH HER AMAZON ABILITY TO HOLD HER BREATH FOR LONG PERIODS UNDER WATER WONDER WOMAN SWIMS STRAIGHT DOWN, SEARCHING THE DEPTHS FOR GINNY.
IN A TANGLE OF SEAWEED AND ROCKS THE KEEN-EYED AMAZON SPIES VIRGINIA'S LIMP BODY ANCHORED TO THE BOTTOM.
THE HOLLIDAY GIRLS, MEANWHILE, BECOME CONCERNED OVER VIRGINIA'S DISAPPEARANCE!
WOO WOO! SOMETHING MUSTA HAPPENED TO GINNY - DIVE IN, EVERYBODY, AND LOOK FOR HER!
BUT THEIR UNDERWATER SEARCH IS FUTILE.
IT'S TOO DEEP - WE CAN'T STAY DOWN LONG ENOUGH TO SEARCH THE BOTTOM!
PUFF-BLUB! WISH WONDER WOMAN WAS HERE!
AS IF IN ANSWER TO ETTA'S WISH, WONDER WOMAN HERSELF APPEARS FROM THE WATERY DEPTHS.
WONDER WOMAN!
WONDER WOMAN!
WONDER WOMAN!
I'VE GOT GINNY, GIRLS - BUT DON'T KNOW WHETHER SHE'S ALIVE OR NOT!
3A
APPLYING HER AMAZON SYSTEM OF ARTIFICIAL RESPIRATION, WONDER WOMAN BRINGS GINNY BACK TO LIFE.
YEAH, GIRL - SHE'S COMIN' TO!

VIRGINIA'S FIRST WORDS ASTONISH EVERYBODY.
A-A MAN- A HANDSOME MAN—HIT ME ON THE HEAD—UNDERWATER!
WOO WOO! THE GAL'S DELIRIOUS!
BY GOLLY, SHE'S GOT A BUMP, ALL RIGHT- NO WONDER SHE WAS SEEIN' THINGS! SHE PROBABLY DOVE TOO DEEP AND HIT HER HEAD ON THE ROCKS!
SLIPPING AWAY FROM THE GIRLS, WONDER WOMAN QUICKLY CHANGES BACK TO DIANA.
GEE, DI, YOU MISSED ALL THE EXCITEMENT- WHERE YOU BEEN?
I HEARD WONDER WOMAN'S VOICE AND HURRIED BACK-- BUT SHE WAS JUST LEAVING!
I HAVE TO LISTEN TO COLONEL DARNELL'S RADIO SPEECH- D'YOU MIND IF I TURN ON THE RADIO?
PLEASE DO, DIANA- I'D LIKE TO HEAR YOUR DISTINGUISHED CHIEF OF THE INTELLIGENCE SERVICE!
CITIZENS OF AMERICA, I'M PROUD TO SAY THAT ARMY INTELLIGENCE HAS PURGED OUR COUNTRY OF ENEMY AGENTS- BZZ-RKR-K! BALZO AROUASH FLUSTRA BEWARISH VASTIG UNSKIPO BOOL- AND THAT IS A TYPICAL CASE FROM OUR RECORDS!
WOO WOO! THE COLONEL'S GONE BATTY!
I- I DON'T UNDERSTAND!
WE AMAZONS HAVE TO LEARN EVERY EARTH LANGUAGE, MODERN AND ANCIENT- BUT THIS GIBBERISH MEANS NOTHING TO ME!
4A
THAT EVENING, AT A DANCE GIVEN BY VIRGINIA, A HANDSOME GUEST FROM A NEIGHBORING ESTATE PRODUCES A STRANGE EFFECT UPON THE HOSTESS.
I'M YOUR NEIGHBOR, MEPHISTO SATURNO-
YOU'RE THE MAN WHO KNOCKED ME ON THE HEAD WHILE I WAS UNDERWATER!

BUT MISS TRUE, HOW ABSURD! WHY SHOULD I HIT YOU? AND UNDER WATER! YOU MUST HAVE DREAMED THIS!
I—I DON'T KNOW—I SAW YOU SWIMMING AS I DOVE OFF—MAYBE I DID DREAM IT AFTER HITTING MY HEAD!
I CAN'T SEE WHY SATURNO SHOULD HIT GINNY UNDER WATER—UNLESS HE'S CRAZY! BUT THAT QUEER RADIO INTERFERENCE WITH DARNELL'S SPEECH WHICH FOLLOWED—I JUST GOT A HUNCH—HM—I'M GOING TO TRY A FANTASTIC EXPERIMENT!
STEALING UP BEHIND SATURNO WHILE HE'S ALONE ON THE TERRACE, DIANA REPEATS THE STRANGE WORDS SHE HEARD OVER THE RADIO.
BALZO ARQUASH FLUSTRA BEWARISH VASTA UNSKIPO BOOL—
GAGOOLIA!
WHIRLING SAVAGELY WITHOUT WARNING, SATURNO SEIZES DIANA BY THE THROAT.
WHO ARE YOU? IF YOU'RE ONE OF US, GIVE THE INTERPLANETARY PASSWORD!
UG—ULP—
I THOUGHT SO—YOU'RE ONE OF WONDER WOMAN'S SPIES! SHE'S THE ONLY EARTH PERSON WE FEAR—SHE SAVED THE BLONDE GIRL TODAY BUT SHE CAN'T SAVE YOU!
EXERTING HER MIGHTY STRENGTH SUFFICIENTLY TO TEAR SATURNO'S DEATH GRIP FROM HER THROAT, DIANA BEGS FOR MERCY
SPARE ME, I'LL SURRENDER!
VERY WELL—WALK AHEAD OF ME TO THE SHORE, YOUR HANDS BEHIND YOU!
5A
TAKE THE LEFT PATH TO MY BOATHOUSE!
VERY WELL, I'LL OBEY!

IN THE BOATHOUSE, SATURNO'S ASSISTANTS BIND DIANA'S HANDS.
TAKE HER - ISTRAP OTO!
YAM, OOMO!
THERE'S THAT WEIRD LANGUAGE AGAIN - WHAT CAN IT BE?
THE BOTTOM OF THE "BOAT" MOVES DOWN AN ELEVATOR SHAFT INTO SUBMARINE DEPTHS
HOW INGENIOUS! WHO'D EVER SUSPECT THIS "BOAT" OF BEING A DISGUISED ELEVATOR?
SILENCE, PRISONER!
AT THE END OF THE SHAFT, DIANA IS LED ALONG A PASSAGE UNDER THE SEA BOTTOM.
AT LAST THEY REACH A SUBMARINE CHAMBER
THIS MUST BE THE RADIO BROADCASTING STATION THAT SENT THOSE MYSTERIOUS MESSAGES!
WHAT A POWERFUL SENDING SET!
STAND AWAY FROM THAT - IT IS INDEED POWERFUL! WITH THAT SET AND THE OCEAN FOR AN AERIAL WE SEND MESSAGES TO SATURN, OUR HOME PLANET!
SO THAT STRANGE LANGUAGE IS SATURNIC! NOW THAT I KNOW YOUR SECRET, I SUPPOSE YOU'LL KILL ME!
OH, NO - WE SATURNITES NEVER KILL PRISONERS WHO'LL MAKE USEFUL SLAVES - I SHALL CARRY YOU, CAPTIVE TO SATURN!
CAGE OUR CHICKADEE SECURELY, WE'LL RETURN FOR HER WHEN OUR FRIENDS ARRIVE - AH! TONIGHT SEES THE COMPLETION OF OUR GREAT WORK! I'LL SEE YOU LATER, LITTLE PRISONER!
THAT'S WHAT YOU THINK!
6A

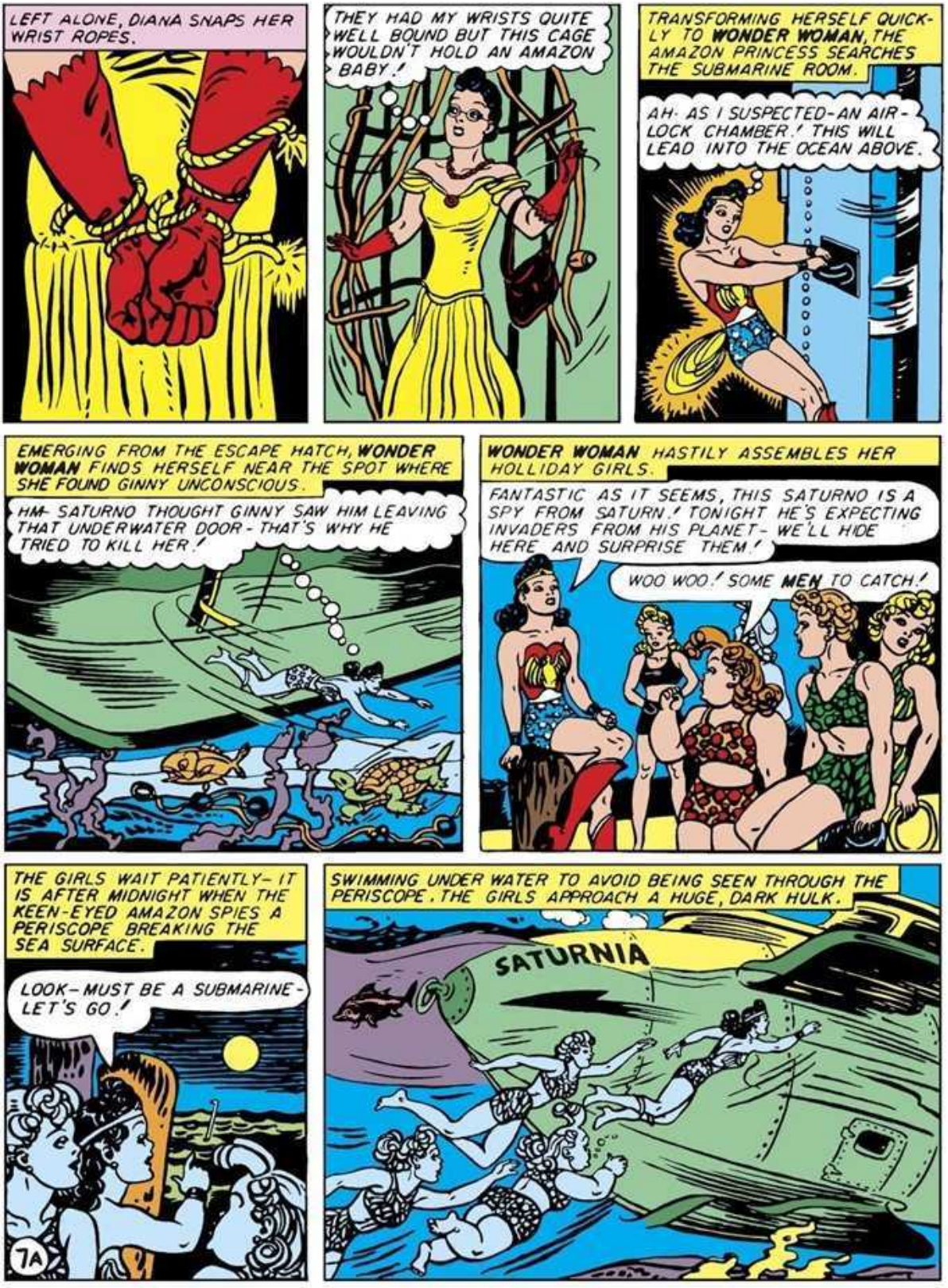
LEFT ALONE, DIANA SNAPS HER WRIST ROPES.
THEY HAD MY WRISTS QUITE WELL BOUND BUT THIS CAGE WOULDN'T HOLD AN AMAZON BABY!
TRANSFORMING HERSELF QUICKLY TO WONDER WOMAN, THE AMAZON PRINCESS SEARCHES THE SUBMARINE ROOM.
AH· AS I SUSPECTED-AN AIR-LOCK CHAMBER! THIS WILL LEAD INTO THE OCEAN ABOVE.
EMERGING FROM THE ESCAPE HATCH, WONDER WOMAN FINDS HERSELF NEAR THE SPOT WHERE SHE FOUND GINNY UNCONSCIOUS.
HM- SATURNO THOUGHT GINNY SAW HIM LEAVING THAT UNDERWATER DOOR - THAT'S WHY HE TRIED TO KILL HER!
WONDER WOMAN HASTILY ASSEMBLES HER HOLLIDAY GIRLS.
FANTASTIC AS IT SEEMS, THIS SATURNO IS A SPY FROM SATURN! TONIGHT HE'S EXPECTING INVADERS FROM HIS PLANET- WE'LL HIDE HERE AND SURPRISE THEM!
WOO WOO! SOME MEN TO CATCH!
THE GIRLS WAIT PATIENTLY- IT IS AFTER MIDNIGHT WHEN THE KEEN-EYED AMAZON SPIES A PERISCOPE BREAKING THE SEA SURFACE.
LOOK- MUST BE A SUBMARINE- LET'S GO!
7A
SWIMMING UNDER WATER TO AVOID BEING SEEN THROUGH THE PERISCOPE. THE GIRLS APPROACH A HUGE, DARK HULK.
SATURNIA

SWIMMING BENEATH THE STRANGE VESSEL, WONDER WOMAN FINDS A HUGE METAL TUBE ENTERING SATURNIA'S ESCAPE HATCH.
SATURNO AND HIS FRIENDS ENTER THE SHIP THROUGH THIS TUBE - HOW CLEVER! BUT I'D BETTER FIND ANOTHER ENTRANCE..
IF WE ENTER THIS DOOR, WE MAY TAKE THE SATURNIANS BY SURPRISE
ETTA AND GINNY HOLD THE DOOR OPEN WHILE WONDER WOMAN LEADS HER GIRLS INTO THE MYSTERIOUS INTERIOR OF THE SATURNIAN SHIP.
I DON'T LIKE THIS - I'LL BET THERE'S NO CANDY ABOARD THIS SHIP!
WITH HER GIRLS INSIDE THE WEIRD VESSEL, THE INTREPID AMAZON CLOSES THE SEA DOOR.
THE GIRLS FIND THEMSELVES INSIDE A HALF-FLOODED SHIP'S COMPARTMENT.
THERE'S A DOOR, GIRLS - I'LL OPEN IT AND WE'LL RAID THEM FROM THE REAR!
BUT AS WONDER WOMAN BURSTS OPEN DOOR AFTER DOOR, THEY FIND THE CABINS EMPTY - THE SHIP SEEMS DESERTED.
I EXPECTED ANYTHING BUT THIS - WE'VE SEARCHED THIS SHIP FROM STEM TO STERN AND FOUND NOBODY!
8A

SUDDENLY, IN THE CONTROL CABIN, WONDER WOMAN SEES A LEVER MOVE, APPARENTLY WITHOUT AID OF HUMAN HAND.
WELL I'LL BE A KANGA'S GRANDMOTHER!
FULL SPEED AHEAD
STOP
THRUSTING OUT HER HAND, THE AMAZON MAID FEELS HUMAN FLESH.
THERE'S SOMEBODY AT THOSE CONTROLS BUT-BUT-- HE'S INVISIBLE!
WONDER WOMAN TRIES AN EXPERIMENT.
IF YOU CAN HIT A THING, IT'S REAL-AHA! THERE'S A REAL MAN AT THOSE CONTROLS!
ETTA ALSO TRIES AN EXPERIMENT.
IF THIS SWITCH TURNS ON "INVISIBILITY RAYS" SOMETHIN' OUGHT TO BECOME VISIBLE WHEN I DISCONNECT IT!
INVISIBILITY RAY
AS ETTA TURNS OFF THE INVISIBILITY RAYS, A CIRCLE OF STRANGE SATURNIAN FIGURES BECOME VISIBLE.
ESKAT BORU!
IF YOU MEAN SURRENDER, I SUPPOSE WE'D BETTER-YOU'VE GOT THE DROP ON MY GIRLS!
UNDER THE GUNS OF THE SATURNIANS, THE GIRLS LINE UP, FACING THE WALL.
9A

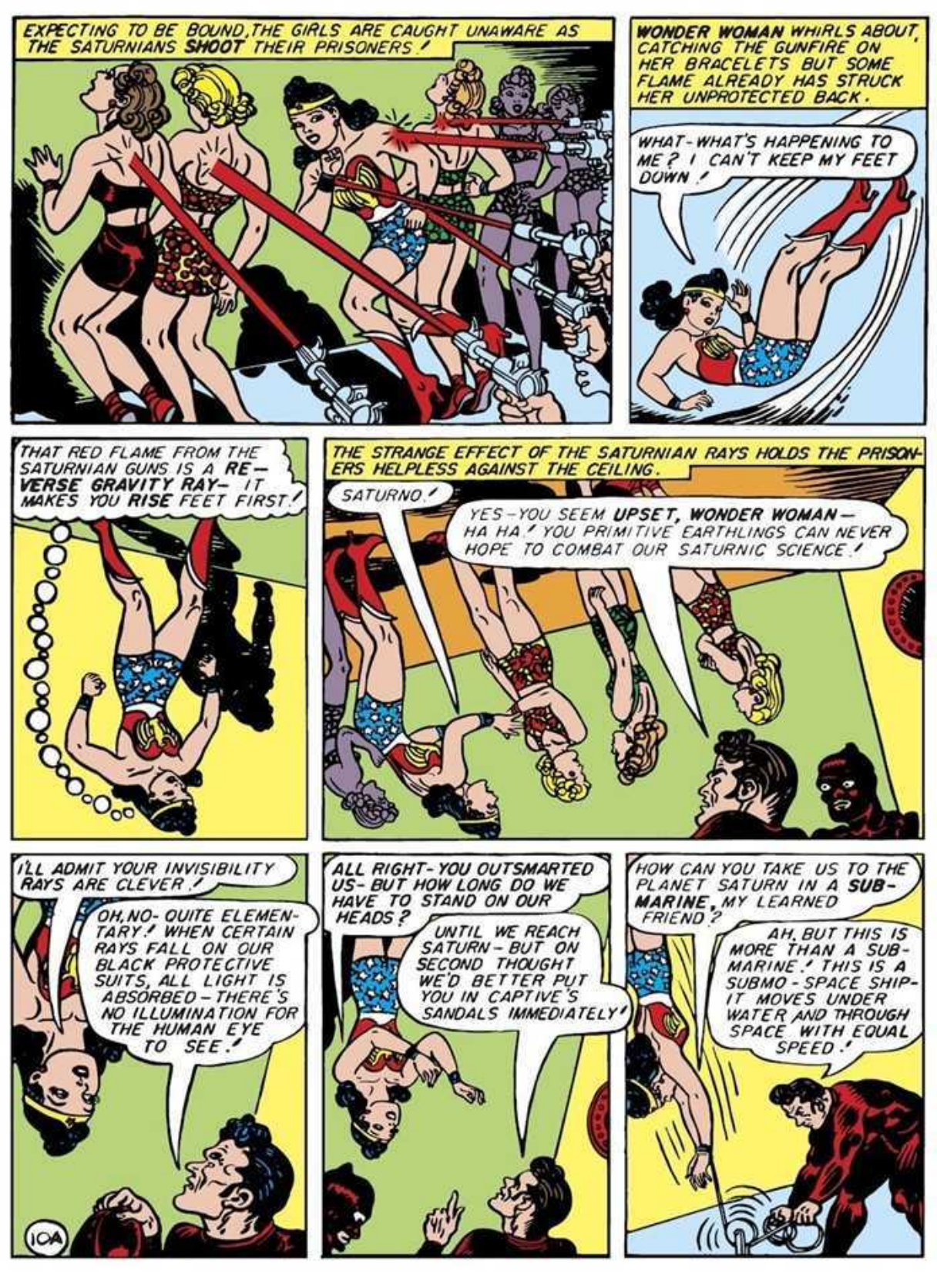
EXPECTING TO BE BOUND, THE GIRLS ARE CAUGHT UNAWARE AS THE SATURNIANS SHOOT THEIR PRISONERS!
WONDER WOMAN WHIRLS ABOUT, CATCHING THE GUNFIRE ON HER BRACELETS BUT SOME FLAME ALREADY HAS STRUCK HER UNPROTECTED BACK.
WHAT-WHAT'S HAPPENING TO ME? I CAN'T KEEP MY FEET DOWN!
THAT RED FLAME FROM THE SATURNIAN GUNS IS A RE-VERSE GRAVITY RAY- IT MAKES YOU RISE FEET FIRST!
THE STRANGE EFFECT OF THE SATURNIAN RAYS HOLDS THE PRISONERS HELPLESS AGAINST THE CEILING.
SATURNO!
YES-YOU SEEM UPSET, WONDER WOMAN- HA HA! YOU PRIMITIVE EARTHLINGS CAN NEVER HOPE TO COMBAT OUR SATURNIC SCIENCE!
I'LL ADMIT YOUR INVISIBILITY RAYS ARE CLEVER!
OH, NO- QUITE ELEMENTARY! WHEN CERTAIN RAYS FALL ON OUR BLACK PROTECTIVE SUITS, ALL LIGHT IS ABSORBED - THERE'S NO ILLUMINATION FOR THE HUMAN EYE TO SEE!
ALL RIGHT- YOU OUTSMARTED US- BUT HOW LONG DO WE HAVE TO STAND ON OUR HEADS?
UNTIL WE REACH SATURN - BUT ON SECOND THOUGHT WE'D BETTER PUT YOU IN CAPTIVE'S SANDALS IMMEDIATELY!
HOW CAN YOU TAKE US TO THE PLANET SATURN IN A SUB-MARINE, MY LEARNED FRIEND?
AH, BUT THIS IS MORE THAN A SUB-MARINE! THIS IS A SUBMO - SPACE SHIP- IT MOVES UNDER WATER AND THROUGH SPACE WITH EQUAL SPEED!
10A

AT THIS MOMENT, THE POWERFUL SATURNIC AMPHIBIAN BREAKS THE OCEAN'S SURFACE FAR FROM SHORE AND SOARS INTO THE BLUE.
SATURNIA
INSIDE THE SHIP, WONDER WOMAN SENDS A MENTAL RADIO MESSAGE.
CALLING STEVE TREVOR. GIRLS AND I ARE KIDNAPPED IN SATURNIAN SPACE SHIP HEADING FOR PLANET SATURN. GET MY PLANE AND FOLLOW MY MENTAL RADIO BEAM!
A SATURNIC GIRL PUTS "CAPTIVE SANDALS" ON WONDER WOMAN'S FEET.
WONDER WOMAN'S GIRLS, THEIR FEET HELD TO THE FLOOR BY WEIGHTED SANDALS, ARE HELPED TO THEIR CAGES BY SATURNIC GIRL GUARDS.
WONDER WOMAN, THOUGH FETTERED, IS ENTERTAINED AS A GUEST IN SATURNO'S CABIN.
I REGRET THAT YOU MUST REMAIN A SATURNIC PRISONER, WONDER WOMAN— DRINK THIS STIMULANT OF CONCENTRATED VITAMINS—IT WILL REVIVE YOUR FLAGGING SPIRITS!
CALLING STEVE
SATURN IS ABOUT TO CONQUER EARTH! FOR MANY YEARS, I AND MY ASSISTANTS HAVE SPIED UPON YOUR PLANET— YOU ARE THE ONLY ENEMY WE FEARED! THIS SATURNIC EXPEDITION WAS SENT TO CAPTURE YOU— WE'VE SUCCEEDED!
CALLING STEVE
11A

STEVE, MEANWHILE, RECEIVES WONDER WOMAN'S MENTAL MESSAGE AND TAKES OFF IN HER AMAZON PLANE.
BLISTERING BLAZES! WHY WILL THAT BEAUTIFUL GAL ALWAYS INVITE TROUBLE? IF SHE'D ONLY MARRIED ME, SHE'D BE HOME COOKING MY DINNER RIGHT NOW!
STEVE PICKS UP WONDER WOMAN'S MENTAL RADIO BEAM AND RACES AFTER THE SATURNIAN SPACE SHIP AT 2500 MILES AN HOUR.
I MUST OVERTAKE THE SATURNIAN PLANE BEFORE IT LEAVES EARTH'S ATMOSPHERE!
WONDER WOMAN, ON THE SATURNIAN SHIP, BURSTS HER ARM BANDS.
I'M GETTING BORED WITH YOUR BOASTING, MY FRIEND- TAKE ME TO THE TOP DECK OF THIS SHIP- OR ELSE!
WHAT- ULP- I- NO- NEVER!
BUT THE MAGIC LASSO SOON PERSUADES SATURNO.
I CAN'T UNDERSTAND THIS- IT ISN'T SCIENTIFIC - BUT SOMETHING COMPELS ME TO OBEY YOU!
THE DARING AMAZON CRAWLS ALONG THE TOP OF THE HUGE AIRSHIP AND ATTACHES HER MAGIC LASSO TO ITS MOORING RING.
HELP! PLEASE- PULL ME UP!
SATURNIA
12A
AS THE AMAZON PLANE APPEARS OVERHEAD, WONDER WOMAN TEARS OFF HER WEIGHTED SANDALS.
THERE'S GOOD OLD STEVE IN MY PLANE- NOW FOR AN INTERESTING EXPERIMENT!
SATURNIA

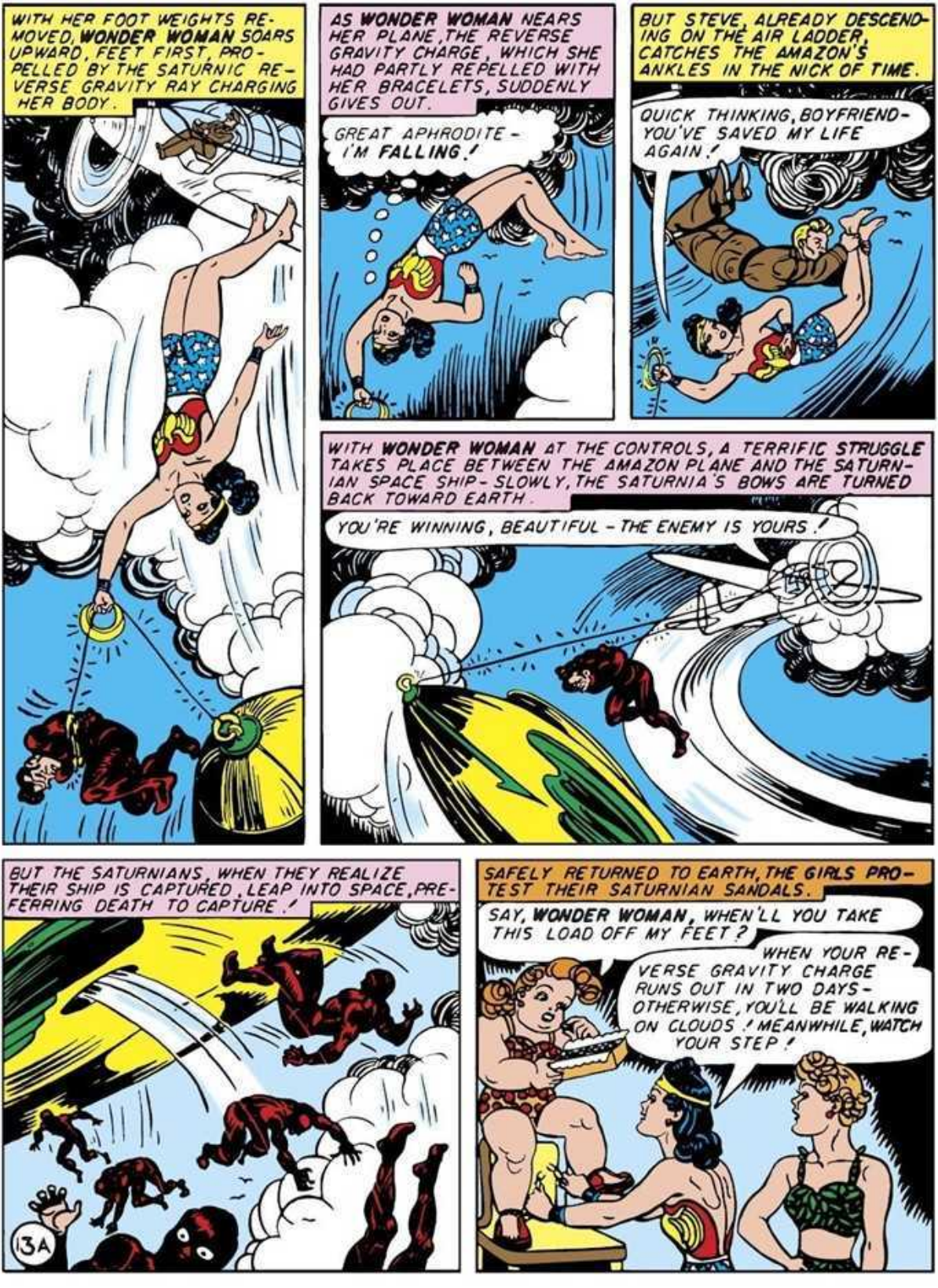
WITH HER FOOT WEIGHTS REMOVED, WONDER WOMAN SOARS UPWARD, FEET FIRST, PROPELLED BY THE SATURNIC REVERSE GRAVITY RAY CHARGING HER BODY.
AS WONDER WOMAN NEARS HER PLANE, THE REVERSE GRAVITY CHARGE, WHICH SHE HAD PARTLY REPELLED WITH HER BRACELETS, SUDDENLY GIVES OUT.
GREAT APHRODITE - I'M FALLING!
BUT STEVE, ALREADY DESCENDING ON THE AIR LADDER, CATCHES THE AMAZON'S ANKLES IN THE NICK OF TIME.
QUICK THINKING, BOYFRIEND - YOU'VE SAVED MY LIFE AGAIN!
WITH WONDER WOMAN AT THE CONTROLS, A TERRIFIC STRUGGLE TAKES PLACE BETWEEN THE AMAZON PLANE AND THE SATURNIAN SPACE SHIP - SLOWLY, THE SATURNIA'S BOWS ARE TURNED BACK TOWARD EARTH.
YOU'RE WINNING, BEAUTIFUL - THE ENEMY IS YOURS!
BUT THE SATURNIANS, WHEN THEY REALIZE THEIR SHIP IS CAPTURED, LEAP INTO SPACE, PREFERRING DEATH TO CAPTURE!
13A
SAFELY RETURNED TO EARTH, THE GIRLS PROTEST THEIR SATURNIAN SANDALS.
SAY, WONDER WOMAN, WHEN'LL YOU TAKE THIS LOAD OFF MY FEET?
WHEN YOUR REVERSE GRAVITY CHARGE RUNS OUT IN TWO DAYS - OTHERWISE, YOU'LL BE WALKING ON CLOUDS! MEANWHILE, WATCH YOUR STEP!

Wonder Woman
By CHARLES MOULTON
SATURN IS ABOUT TO INVADE OUR PLANET-EARTH INHABITANTS ARE HELPLESS, OVERCOME BY A STRANGE, MYSTERIOUS LASSITUDE! WE'LL ALL BE SATURN'S SLAVES BEFORE WE EVEN KNOW WE'VE BEEN ATTACKED UNLESS WONDER WOMAN CAN SAVE US-BUT CAN SHE? THAT IS THE TERRIFIC PROBLEM IMPOSED BY EARTH'S COMING CONQUERORS! WONDER WOMAN'S RELENTLESS BATTLE AGAINST STUPENDOUS ODDS WILL THRILL YOU TO THE CORE IN THIS AMAZING STORY OF "THE SKY ROAD."
HUPETER
STEVE AND DIANA ATTEND THE TRIAL OF MEPHISTO SATURNO, A CONFESSED SPY OF THE PLANET SATURN, CAPTURED BY WONDER WOMAN.
I SENTENCE YOU TO 99 YEARS' IMPRISONMENT AT HARD LABOR!
HA HA! JUDGE, YOU'RE AMUSING!
18
YOU WON'T FIND LIFE IMPRISONMENT AMUSING!
I'LL BE OUT OF PRISON IN EXACTLY 20 DAYS- MARK THE DATE ON YOUR CALENDAR, JUDGE! THEN I'LL COMPLETE MY MISSION!

SATURNO'S MISSION IS PREPARING EARTH FOR INVASION FROM SATURN! HE KIDNAPPED THE HOLLIDAY GIRLS ONCE, STEVE - HE MAY DO IT AGAIN.
NONSENSE! HE'LL BE SAFE IN PRISON FROM NOW ON!
BUT DIANA TAKES SATURNO'S THREAT SERIOUSLY - ON THE 19TH DAY, SHE TELEPHONES THE PRISON.
HELLO-WARDEN SMUG? I'M DIANA PRINCE OF ARMY INTELLIGENCE - IS YOUR PRISONER SATURNO SECURELY GUARDED? OKAY-OKAY! BUT WATCH HIM - HE'S DANGEROUS!
EARLY NEXT MORNING, DIANA WAKES WITH A QUEER FEELING OF WEAKNESS AND LASSITUDE.
WHAT'S THE MATTER WITH ME? I FEEL HALF DEAD - LISTLESS - TOO FEEBLE TO MOVE --
BUT A COLD SHOWER RESTORES HER AMAZON VIGOR.
THERE'S NOTHING LIKE COLD WATER TO PEP A GIRL UP - BUT WHY DID I FEEL SO DOPEY?
DIANA TAKES A BUS TO THE OFFICE BUT FINDS THE DRIVER IN A QUEER CONDITION.
CAN'T BE BOTHERED GIVIN' YOU NICKELS - NEV' MIND PAYIN' FARE!
GREAT HERA - THIS DRIVER MUST BE DRUNK!
WATCHING THE ROAD IN FRONT, DIANA SEES THE BUS HEADING STRAIGHT FOR A TRAFFIC POLICEMAN.
YE GODS - THE BUS DRIVER'S GONE TO SLEEP!
NO SMOKIN
STOP
SNATCHING THE DRIVER FROM HIS SEAT, DIANA STOPS THE BUS NOT A SECOND TOO SOON.
NO SMOKING
STOP
28

DIANA FINDS THE TRAFFIC OFFICER ALSO IN A PECULIAR STATE OF MIND.
HERE'S THE DRIVER WHO NEARLY KILLED YOU, OFFICER - HE MUST BE DRUNK!
S'ALL RIGHT, LET THE POOR GUY HAVE HIS FUN!
DISGUSTED, DIANA WALKS TO THE OFFICE.
WITH A DRIVER TOO DRUNK TO DRIVE AND A COP TOO LAZY TO ARREST HIM, CIVIC VIRTUE'S TAKING AN AWFUL FLOP - I DON'T KNOW WHAT THIS CITY'S COMING TO - BUT, OH WELL --IT'S NOT MY BUSINESS!
AS DIANA ENTERS HER OFFICE, A BUZZER IS RINGING CONTINUOUSLY.
THAT'S COLONEL DARNELL'S BUZZER - WHAT'S THE MATTER WITH THE MAN, CAN'T HE GIVE ME TIME TO GET MY HAT OFF?
BZZZZZ
HURRYING TO THE CHIEF'S OFFICE, SHE FINDS HIM ASLEEP, HIS FINGER ACCIDENTALLY PRESSING THE BUZZER BUTTON.
MERCIFUL MINERVA - HE MUST BE TERRIBLY TIRED - SHOULD I WAKE HIM? I'LL ASK STEVE -
BUT STEVE, TOO, IS FAST ASLEEP!
WAKE UP, STEVE! WHAT'S THE MATTER WITH THESE MEN? I'M BEGINNING TO FEEL DROWSY MYSELF - OH! OH! THERE'S THE PHONE!
BRR-INNNG!
DIANA PRINCE SPEAKING - W-WHAT? - SATURNO!
YES - I LEFT PRISON THIS MORNING ON SCHEDULE - THE GUARDS WERE ASLEEP! HA HA! YOU'LL BE ASLEEP SOON TOO - MY SATURNIC LASSITUDE GAS IS FLOODING THE COUNTRY! TELL WONDER WOMAN I'M TAKING HER HOLLIDAY GIRLS TO SATURN IMMEDIATELY!
WITH AMAZING SPEED, DIANA TRANSFORMS HERSELF TO WONDER WOMAN AND GETS INTO ACTION!
SO THAT'S WHY EVERYBODY'S SLEEPY - THE AIR'S FULL OF LASSITUDE GAS! I MUST RESIST IT - SATURNO SHALL NOT TAKE MY GIRLS TO SATURN!
38

SPEEDING TO HOLLIDAY COLLEGE, THE AMAZON MAID SEES A STRANGE RED METAL GLOBE.
I'M JUST IN TIME - THE GIRLS ARE GASSED AND THE SATURNIANS ARE PUTTING THEM ON A SPACE SHIP!
THE SATURNIC LEADER SPRAYS WONDER WOMAN WITH LASSITUDE GAS BUT THE POWERFUL AMAZON HOLDS HER BREATH.
ISHTIG SASO - SATURNO SAID YOU'D COME - HAHA!
I'LL LAUGH IN A MINUTE, MR. BLACK PANTS-
AND SHE WHO LAUGHS LAST LAUGHS LONGEST - HA HA, HA HA!
THE SATURNIANS CLOSE IN ON WONDER WOMAN WITH THEIR GAS SPRAYS.
LASSOING THE LEADER WITH HER MAGIC LASSO, THE AMAZON MAKES HIM CIRCLE HIS COMPANIONS, ROPING THEM TOGETHER IN A HELPLESS HUDDLE.
ANTIGO MARCHI - I AM COMPELLED TO OBEY YOU!
48

RESCUING HER GIRLS FROM THE SPACE SHIP, WONDER WOMAN REVIVES THEM WITH OXYGEN FROM THE COLLEGE HOSPITAL.
GIVE ETTA SOME CANDY - THAT'LL WAKE HER UP!
LEAVING THE SATURNIANS BOUND WITH HER MAGIC LASSO IN CHARGE OF THE HOLLIDAY GIRLS, WONDER WOMAN RACES BACK TO STEVE'S OFFICE TO FIND — SATURNO!
GREAT HERA! - YOU!
DELIGHTED TO SEE YOU, WONDER WOMAN!
STAND STILL, PLEASE! I EXPECTED YOU'D COME HERE LOOKING FOR TREVOR IF YOU ESCAPED US AT HOLLIDAY COLLEGE. BUT STEVE'S MY PRISONER ALREADY ON BOARD A SATURNIAN SPACE SHIP!
I DON'T BELIEVE YOU!
I THOUGHT YOU MIGHT REQUIRE PROOF, SO I GAVE PRISONER TREVOR PERMISSION TO BROADCAST ON YOUR INGENIOUS MENTAL RADIO. NOTE THE "S" ON TREVOR'S FOREHEAD - IT MEANS HE'S A SATURNIAN SLAVE!
CALLING WONDER WOMAN! SATURNIAN LASSITUDE GAS PUT ME TO SLEEP - I WOKE A PRISONER ON A SATURNIAN SPACE SHIP! THEY THREATEN TO KILL ME IF YOU ATTEMPT RESCUE BUT PAY NO ATTENTION —
S
TREVOR WILL BE KILLED UNLESS YOU SURRENDER! I MUST BIND YOU WITH YOUR MAGIC LASSO - I DISCOVERED WHAT THAT DOES TO A PRISONER!
I LEFT MY LASSO AT HOLLIDAY COLLEGE. BUT I'LL SUBMIT SO LONG AS STEVE ISN'T HURT!
5B
WONDER WOMAN IS LED ON BOARD SATURNO'S SPACE SHIP - SHE IS FETTERED BY WOMEN WELDERS.
TREEKEE ISKAWITCH - THIS SLAVE CAN'T RUN AWAY VERY FAST!
NISKI NON - SATURNO SAYS WELDING THESE BRACELETS TOGETHER REMOVES HER SUPER-STRENGTH!

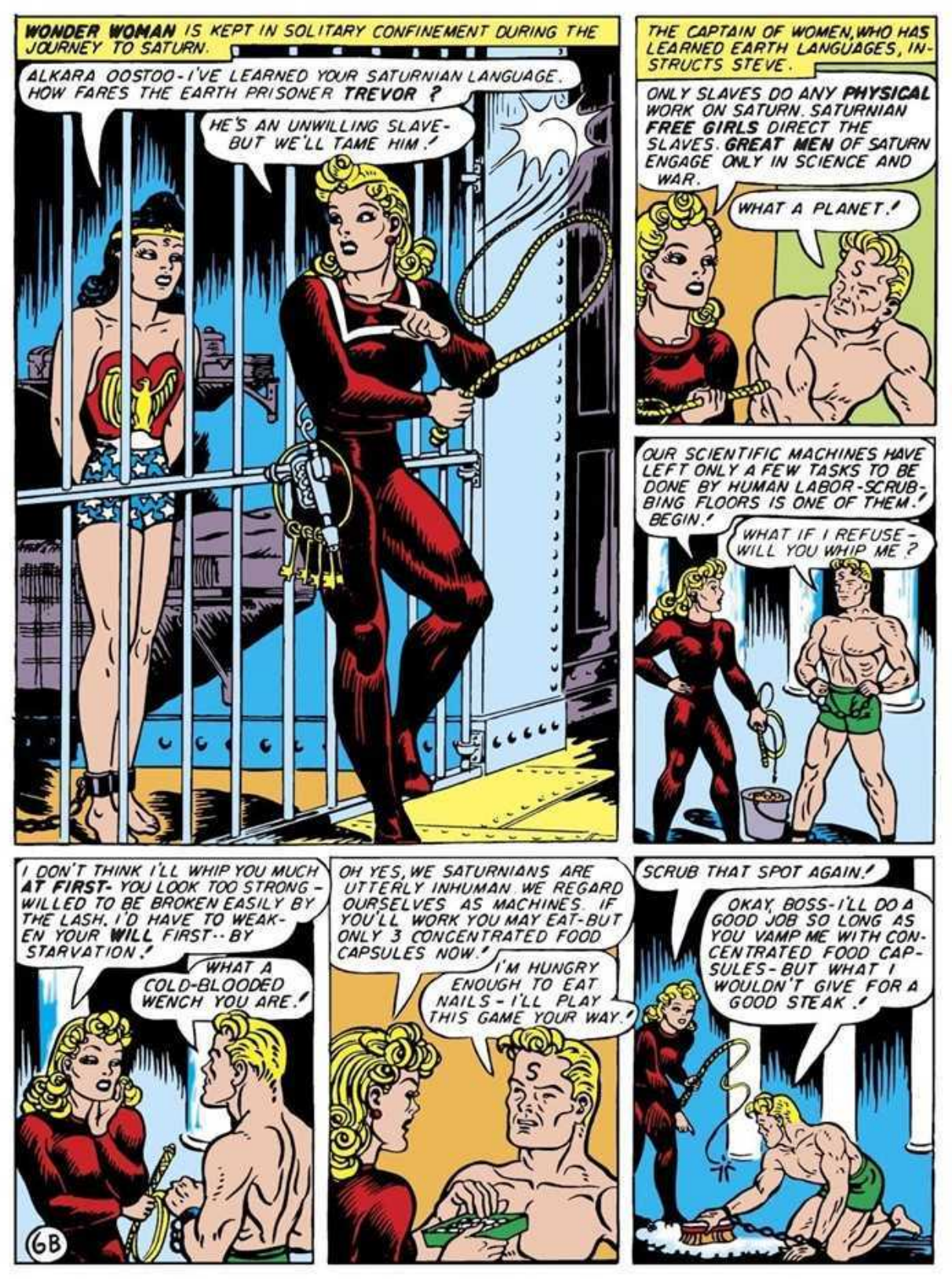
WONDER WOMAN IS KEPT IN SOLITARY CONFINEMENT DURING THE JOURNEY TO SATURN.
ALKARA OOSTOO-I'VE LEARNED YOUR SATURNIAN LANGUAGE. HOW FARES THE EARTH PRISONER TREVOR ?
HE'S AN UNWILLING SLAVE- BUT WE'LL TAME HIM.!
THE CAPTAIN OF WOMEN, WHO HAS LEARNED EARTH LANGUAGES, INSTRUCTS STEVE.
ONLY SLAVES DO ANY PHYSICAL WORK ON SATURN. SATURNIAN FREE GIRLS DIRECT THE SLAVES. GREAT MEN OF SATURN ENGAGE ONLY IN SCIENCE AND WAR.
WHAT A PLANET.!
OUR SCIENTIFIC MACHINES HAVE LEFT ONLY A FEW TASKS TO BE DONE BY HUMAN LABOR-SCRUBBING FLOORS IS ONE OF THEM.! BEGIN.!
WHAT IF I REFUSE- WILL YOU WHIP ME ?
I DON'T THINK I'LL WHIP YOU MUCH AT FIRST- YOU LOOK TOO STRONG- WILLED TO BE BROKEN EASILY BY THE LASH. I'D HAVE TO WEAKEN YOUR WILL FIRST-- BY STARVATION.!
WHAT A COLD-BLOODED WENCH YOU ARE.!
6B
OH YES, WE SATURNIANS ARE UTTERLY INHUMAN. WE REGARD OURSELVES AS MACHINES. IF YOU'LL WORK YOU MAY EAT-BUT ONLY 3 CONCENTRATED FOOD CAPSULES NOW.!
I'M HUNGRY ENOUGH TO EAT NAILS - I'LL PLAY THIS GAME YOUR WAY.!
SCRUB THAT SPOT AGAIN.!
OKAY, BOSS-I'LL DO A GOOD JOB SO LONG AS YOU VAMP ME WITH CONCENTRATED FOOD CAPSULES- BUT WHAT I WOULDN'T GIVE FOR A GOOD STEAK.!

WITH SATURNIC EFFICIENCY, THE RED METAL GLOBE SETTLES INTO ITS HOME CRADLE ON THE ROOF OF SATURNO'S PALACE ON THE PLANET SATURN.
TO PREPARE WONDER WOMAN FOR MOVING WITHOUT RELAXING HER ANKLE FETTERS, HER FEET ARE FASTENED TO A "PRISONER'S PERAMBULATOR," FREQUENTLY USED BY SATURNIANS.
BY MEANS OF AN ELECTRIC MOTOR IN THE PRISONER'S PERAMBULATOR, A GIRL GUARD TAKES HER AMAZON CAPTIVE TO THE SATURNIC EMPEROR'S AUDIENCE CHAMBER.
I PRESENT TO YOUR MAJESTY A NOTABLE CAPTIVE - EARTH PLANET'S CHIEF DEFENDER, WONDER WOMAN!
WHY, SHE'S A GIRL! A SMALL GIRL AT THAT - SMALL AND WEAK! WE'RE CONQUERING EARTH TO GET A NEW SUPPLY OF STRONG SLAVES FOR PHYSICAL LABOR - I'M DISAPPOINTED IN YOU, SATURNO!
BUT THIS CAPTIVE GIRL IS STRONGER THAN TEN CRUSHING MACHINES, MAJESTY! TO HOLD HER HELPLESS, I HAD TO HAVE THESE UNBREAKABLE BANDS WELDED ON HER WRISTS AND ANKLES!
BAH! THOSE HEAVY FETTERS ARE NOT NECESSARY FOR SUCH A SLENDER SLAVE - TAKE THEM OFF AND PUT THE GIRL IN LIGHT WORKING CHAINS!
SINCE YOU WANT THESE FETTERS REMOVED I'LL GLADLY DO IT FOR YOU. I'M CERTAINLY TIRED OF WEARING THEM!
SACRED MEPHISTOPHELES - THIS EARTH GIRL'S STRENGTH IS INCREDIBLE!
POP
7B

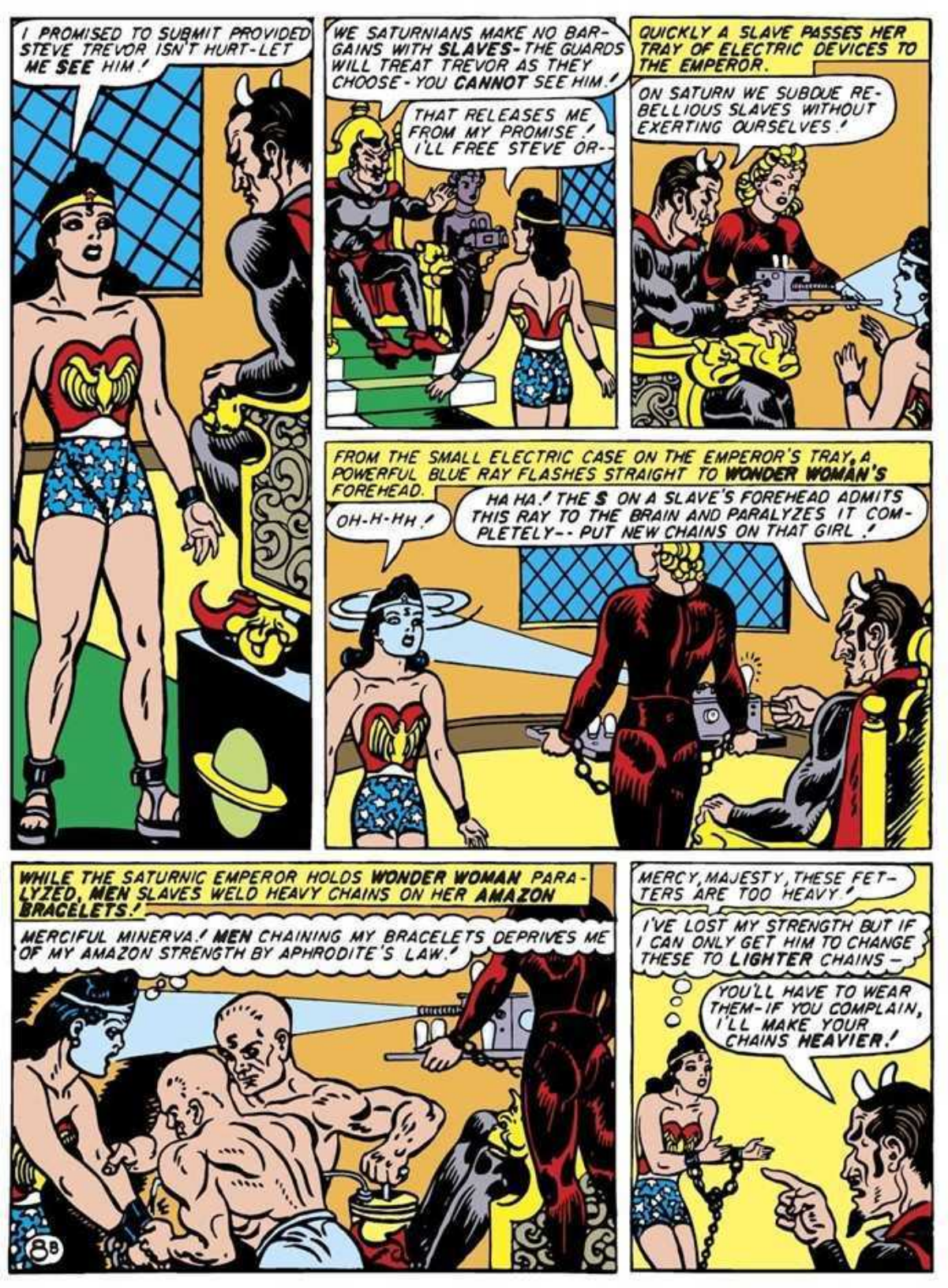
I PROMISED TO SUBMIT PROVIDED STEVE TREVOR ISN'T HURT-LET ME SEE HIM!
WE SATURNIANS MAKE NO BARGAINS WITH SLAVES-THE GUARDS WILL TREAT TREVOR AS THEY CHOOSE-YOU CANNOT SEE HIM!
THAT RELEASES ME FROM MY PROMISE! I'LL FREE STEVE OR--
QUICKLY A SLAVE PASSES HER TRAY OF ELECTRIC DEVICES TO THE EMPEROR.
ON SATURN WE SUBDUE REBELLIOUS SLAVES WITHOUT EXERTING OURSELVES!
FROM THE SMALL ELECTRIC CASE ON THE EMPEROR'S TRAY, A POWERFUL BLUE RAY FLASHES STRAIGHT TO WONDER WOMAN'S FOREHEAD.
OH-H-HH!
HA HA! THE S ON A SLAVE'S FOREHEAD ADMITS THIS RAY TO THE BRAIN AND PARALYZES IT COMPLETELY-- PUT NEW CHAINS ON THAT GIRL!
WHILE THE SATURNIC EMPEROR HOLDS WONDER WOMAN PARALYZED, MEN SLAVES WELD HEAVY CHAINS ON HER AMAZON BRACELETS!
MERCIFUL MINERVA! MEN CHAINING MY BRACELETS DEPRIVES ME OF MY AMAZON STRENGTH BY APHRODITE'S LAW!
MERCY, MAJESTY, THESE FETTERS ARE TOO HEAVY!
I'VE LOST MY STRENGTH BUT IF I CAN ONLY GET HIM TO CHANGE THESE TO LIGHTER CHAINS--
YOU'LL HAVE TO WEAR THEM-IF YOU COMPLAIN, I'LL MAKE YOUR CHAINS HEAVIER!
8B

A GUARD INSTRUCTS THE NEW SLAVE IN HER DUTIES.
YOU WILL WORK ON THE INVASION ROAD TO EARTH.
WHAT- A ROAD FROM SATURN TO EARTH? IMPOSSIBLE.!
BUILDING A SKY ROAD FROM ONE PLANET TO ANOTHER WOULD BE IMPOSSIBLE FOR YOU STUPID EARTHLINGS BUT IT'S EASY FOR US SATURNIANS. WE TAKE MATERIAL FROM SATURN'S RINGS AND HOLD IT IN PLACE WITH ANTI-GRAVITY RAYS.!
AT SKYROAD HEADQUARTERS WONDER WOMAN IS DELIVERED TO THE CONSTRUCTION CHIEF.
HERE'S A NEW SLAVE.!
AH, THE EARTH GIRL.! YOU CAN GIVE ME SOME INFORMATION I NEED- HERE -- LOOK AT THIS PICTURE OF OUR SKY ROAD.!
CVRCEK NEBEZNI - SATURNI DO ZEMZI
SKY ROAD - SATURN TO EARTH
CVRCEK NEBEZNI
SKY ROAD
SATURNI
ROZA OA SATURNI
RINGS OF SATURN
ZEMZI
EARTH
THIS SKY ROAD IS AMAZING.! I DON'T SEE HOW-
I'LL EXPLAIN TO YOU IGNORANT EARTH SLAVE - - -
SKY ROAD - SATURN TO EARTH
"MILLIONS OF YEARS AGO SATURN HAD 10 MOONS - NOW WE HAVE BUT 9. - ONE MOON WAS DRAWN TOO CLOSE TO SATURN - THE PLANET'S GRAVITATIONAL PULL BECAME TOO GREAT SO THE MOON EXPLODED.!"
98

"THE MOON FLEW INTO BILLIONS OF FRAGMENTS WHICH WERE HELD BY THE PLANET'S ATTRACTION, CALLED **GRAVITY**, AS THE MOON HAD BEEN. THE FRAGMENTS BEGAN REVOLVING AROUND SATURN, MAKING THE RINGS YOU NOW SEE."

"ON A HIGH TOWER WE MOUNTED A POWERFUL ANTI-GRAVITY RAY PROJECTOR. IT'S RAYS RELEASE MOON FRAGMENTS WHICH FLY OUT INTO SPACE, CARRYING AIR WITH THEM. OUR SLAVES ARE BUILDING THIS MATERIAL INTO A FIRM CAUSEWAY THROUGH THE SKY!"

WONDER WOMAN, REALIZING IMMEDIATELY THAT **SATURNIANS** CAN INVADE EARTH SUCCESSFULLY **OVER** THE SKY ROAD, FEELS DESPAIR.

THE EARTH IS DOOMED AND I AM **CHAINED— WEAK-HELPLESS!**

THE QUESTION NOW IS **WHERE** TO BRING OUR SKY ROAD DOWN ON EARTH! SHOW ME, SLAVE, THE BEST SPOT TO LAND SATURNIC TROOPS SECRETLY IN AMERICA!

I'LL SHOW YOU **NOTHING!**

U.S.A.

IMPUDENT SLAVE - I'LL PUT YOU IN THE CHAIN GANG UNTIL YOU SUBMIT!

DO WHAT YOU LIKE WITH ME - I'LL **NEVER** BETRAY MY HOME PLANET!

COME, CAPTIVE - WE SATURNIANS KNOW HOW TO SUBDUE REBELLIOUS SLAVES!

WONDER WOMAN IS HOISTED TO THE TOP OF THE SKY ROAD TOWER, 20 MILES HIGH, AT LIGHTNING SPEED.
I FEEL LIKE A DEFLATED BALLOON GOING INTO THE STRATOSPHERE!
ON THE TOWER TOP, THE AMAZON MAID IS LOADED WITH HEAVY CONSTRUCTION TOOLS.
RUN OVER TO THAT CHAIN GANG, SLAVE!
I SAID RUN – SLAVES MUST NEVER WALK!
BUT WONDER WOMAN, DESPITE HER STRENGTH-REDUCING CHAINS, CAN STILL PUT UP A GOOD FIGHT.
IF YOU LIKE PUSHING GAMES, BIG GIRL, I'LL PLAY!
GUARDS COME RUNNING FROM ALL DIRECTIONS
OW-W-ULP!
THIS EARTH GIRL'S A FIEND– HO, SISTERS! WE NEED HELP!
DEPRIVED OF HER SUPER-STRENGTH BY MAN-WELDED CHAINS, WONDER WOMAN GOES DOWN UNDER AN AVALANCHE OF SATURNIANS.
HOLD HER FAST, GIRLS– SHE'S STRONG AS 50 DEMONS!
118

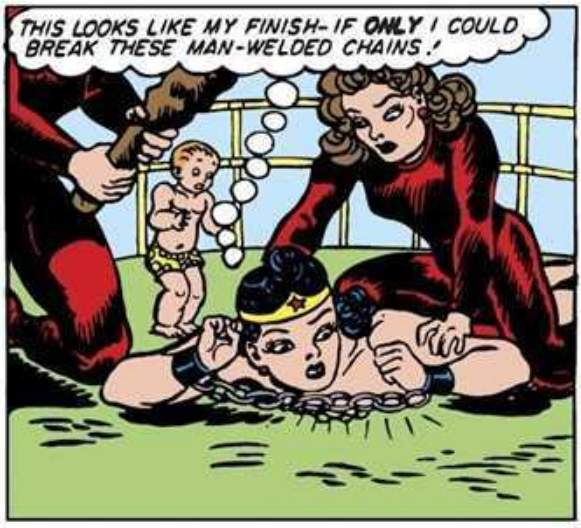
THIS LOOKS LIKE MY FINISH- IF ONLY I COULD BREAK THESE MAN-WELDED CHAINS!

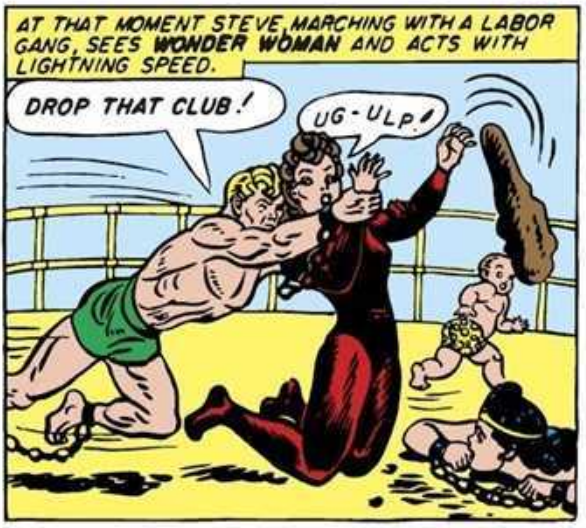
AT THAT MOMENT STEVE, MARCHING WITH A LABOR GANG, SEES WONDER WOMAN AND ACTS WITH LIGHTNING SPEED.
DROP THAT CLUB!
UG-ULP!

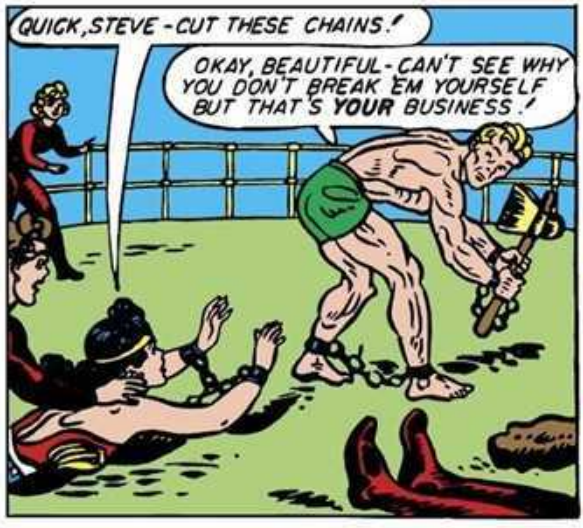
QUICK, STEVE - CUT THESE CHAINS!
OKAY, BEAUTIFUL - CAN'T SEE WHY YOU DON'T BREAK 'EM YOURSELF BUT THAT'S YOUR BUSINESS!

WITH A MIGHTY BLOW, STEVE SEVERS THE MAN-WELDED CHAINS THAT DEPRIVE THE AMAZON OF HER POWER.
WHAM!

INSTANTLY, WONDER WOMAN SPRINGS TO HER FEET, BREAKING THE REMAINING FETTERS AND SCATTERING GUARDS IN EVERY DIRECTION.
NOW THEN, MY FRIENDS, WE'LL START THE GAME ALL OVER!
12B

SWIFTLY WONDER WOMAN BREAKS STEVE'S CHAINS.
GRAB A RAY GUN, STEVE, AND HOLD THE GUARDS BACK - I HAVE AN IDEA!
I'LL BET IT'S A WHIZ, ANGEL!

LEAPING ALL BARRIERS, THE IRREPRESSIBLE AMAZON SEIZES THE HUGE ANTI-GRAVITY PROJECTOR AND LIFTS IT FROM ITS MASSIVE FOUNDATION.
HERE'S WHERE EARTH MUSCLES TEACH SATURNIAN SCIENCE A LESSON!
RACING ALONG THE SKY ROAD, STEVE AND WONDER WOMAN PASS THROUGH THE RINGS OF SATURN.
MOUNTING THE RAY PROJECTOR ON A PILE OF ROCKS, WONDER WOMAN CUTS THE SKY ROAD LOOSE FROM SATURN.
LOOK - THERE'S A GAP ALREADY BETWEEN US AND SATURN!
YES - THIS GROUND WILL DISINTEGRATE AND FLY OFF INTO SPACE!
SPEEDING TO A SATURNIAN SPACE SHIP ANCHORED NEARBY, THEY LEAP INTO IT AS THE GROUND BEGINS TO CRUMBLE.
WE'RE BARELY IN TIME!
TAKING ON BOARD ALL WORKERS ON THE RAPIDLY DISINTEGRATING SKY ROAD, WONDER WOMAN FREES THE SLAVES WHO BIND THEIR FORMER GUARDS.
NEVER WAS A SATURNIAN SLAVE FREED BEFORE — YOU REALLY ARE A WONDER WOMAN!
WE'LL SOON BE HOME - THIS GRAVITY-DRIVEN SHIP TRAVELS FASTER THAN LIGHT. BUT I'M AWFULLY WORRIED - I'VE LOST MY BOOTS!
HA HA! THERE'S A WOMAN FOR YOU - SHE DESTROYS A SKY ROAD, SAVES THE EARTH - THEN WORRIES ABOUT A PAIR OF SHOES!
FOR VICTORY
BUY UNITED STATES WAR BONDS AND STAMPS
138

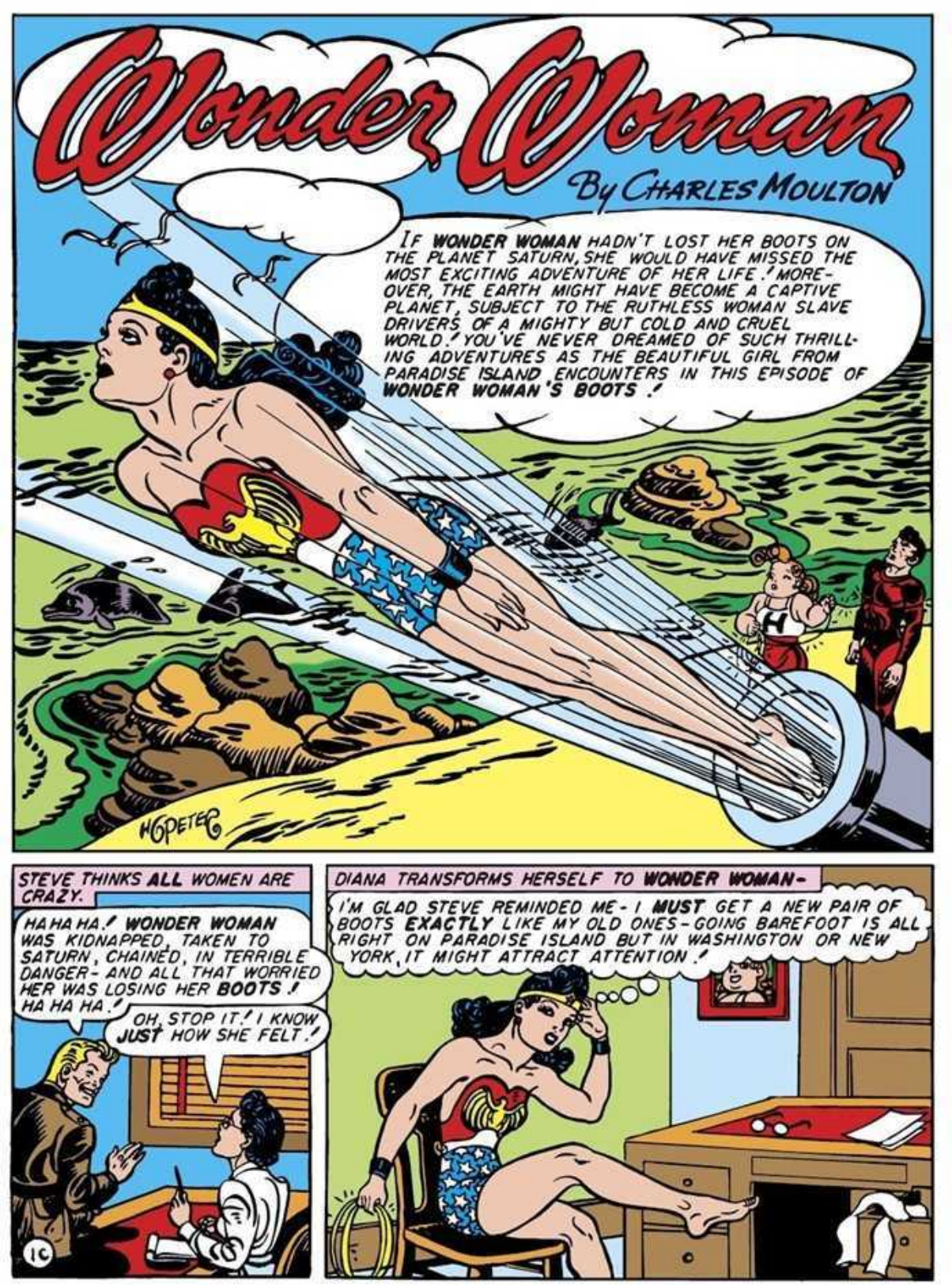
Wonder Woman
By CHARLES MOULTON
IF WONDER WOMAN HADN'T LOST HER BOOTS ON THE PLANET SATURN, SHE WOULD HAVE MISSED THE MOST EXCITING ADVENTURE OF HER LIFE! MOREOVER, THE EARTH MIGHT HAVE BECOME A CAPTIVE PLANET, SUBJECT TO THE RUTHLESS WOMAN SLAVE DRIVERS OF A MIGHTY BUT COLD AND CRUEL WORLD! YOU'VE NEVER DREAMED OF SUCH THRILLING ADVENTURES AS THE BEAUTIFUL GIRL FROM PARADISE ISLAND ENCOUNTERS IN THIS EPISODE OF WONDER WOMAN'S BOOTS!
H.G. PETER
STEVE THINKS ALL WOMEN ARE CRAZY.
HA HA HA! WONDER WOMAN WAS KIDNAPPED, TAKEN TO SATURN, CHAINED, IN TERRIBLE DANGER - AND ALL THAT WORRIED HER WAS LOSING HER BOOTS! HA HA HA!
OH, STOP IT! I KNOW JUST HOW SHE FELT!
DIANA TRANSFORMS HERSELF TO WONDER WOMAN -
I'M GLAD STEVE REMINDED ME - I MUST GET A NEW PAIR OF BOOTS EXACTLY LIKE MY OLD ONES - GOING BAREFOOT IS ALL RIGHT ON PARADISE ISLAND BUT IN WASHINGTON OR NEW YORK, IT MIGHT ATTRACT ATTENTION!

THE AMAZON MAID IS MEASURED FOR SHOES AT THE ELITE BOOT SHOPPE.
MY GOODNESS, WONDER WOMAN, YOU'RE STRONG BUT YOU HAVE PERFECT BEAUTY MEASUREMENTS!
AMAZON GIRLS GET THEIR STRENGTH FROM BRAIN ENERGY GIVEN BY APHRODITE!
WHEN THE BOOTS ARE FINISHED, DIANA CALLS FOR THEM.
HOW MUCH, PLEASE?
NOT A CENT - IT'S AN HONOR TO MAKE BOOTS FOR WONDER WOMAN! BUT, ER, AHEM! - IF SHE'D GIVE US A PICTURE OF HERSELF WEARING THESE BOOTS-
RETURNING TO THE OFFICE, DIANA SENDS THE "ELITE BOOT SHOPPE" A PICTURE OF WONDER WOMAN IN HER ORIGINAL BOOTS, LEFT ON SATURN.
THIS PICTURE'LL DO - NOBODY CAN TELL MY OLD BOOTS FROM MY NEW ONES!
DALUMBO PHOTO
AMONG THE CROWD ATTRACTED BY WONDER WOMAN'S PICTURE IN THE "ELITE BOOT SHOPPE" WINDOW IS A SINISTER FIGURE - MEPHISTO SATURNO, THE SATURNIC SPY WHO TWICE FAILED TO DESTROY THE MIGHTY AMAZON -
THE EMPEROR OF SATURN SENT ME BACK TO EARTH TO GET WONDER WOMAN - OR PAY THE PENALTY! THAT DEVIL GIRL'S NEW BOOTS GIVE ME AN INSPIRATION - HA HA! THIS TIME SHE SHALL NOT ESCAPE ME!
BOOT SHOPP
DIANA, AT HOME THAT EVENING, TRIES ON THE NEW BOOTS.
THE ELITE BOOT SHOPPE DID A SWELL JOB - THESE LOOK EXACTLY LIKE THE BOOTS SATURNO'S GIRL GUARDS TOOK AWAY FROM ME!
2c
ETTA CANDY AND TWO HOLLIDAY GIRLS BREEZE INTO DIANA'S APARTMENT.
HI, KEED - WHATCHA GOT THERE?
WHY - ER - HELLO, GIRLS! WONDER WOMAN ASKED ME TO PICK UP HER NEW BOOTS AND I COULDN'T RESIST TRYING THEM ON!

I'M VIRGINIA TRUE - REMEMBER ? THE GIRL SATURNO TRIED TO DROWN. WONDER WOMAN SAVED ME - I'D LOVE TO SEE HER ! WHEN IS SHE COMING TO GET HER BOOTS ?
WHY-ER-I DON'T KNOW !
WOO WOO ! I GOTTA GOOD GAG - WE'LL PUT GLUE IN THESE BOOTS, SEE ? WONDER WOMAN'LL TRY 'EM ON - THEN WE'LL ASK HER TO TAKE 'EM OFF AND WATCH THE FUN - HA HA !
WELL - I DON'T KNOW -
OH, THAT'LL BE FUN - LET'S DO IT, DIANA !
I'LL REMOVE THE GLUE SECRETLY BEFORE I CHANGE TO WONDER WOMAN — THEN THE LAUGH'LL BE ON THE GIRLS !
ALL RIGHT - I'LL CALL WONDER WOMAN ON THE MENTAL RADIO !
DIANA PRETENDS TO SEND A MENTAL MESSAGE TO WONDER WOMAN.
QUIET, GIRLS, WHILE I CONCENTRATE !
I DON'T KNOW WHETHER I CAN SEND A WONDER WOMAN MESSAGE BACK TO MYSELF BUT IT'LL BE FUN TO TRY !
DIANA PERFORMS THE MENTAL FEAT OF SENDING A MESSAGE AS WONDER WOMAN WITH HALF HER BRAIN WHILE RECEIVING IT AS DIANA WITH THE OTHER HALF.
CALLING DIANA - I WILL COME FOR MY BOOTS NOW AS YOU REQUEST !
ETTA PUTS "TRAP" CEMENT INTO WONDER WOMAN'S BOOTS.
THEY USE THIS STUFF TO CATCH BIRDS - ARE WE GOIN' TO HAVE FUN WITH WONDER WOMAN !
I CAN REMOVE THAT CEMENT QUICKLY WITH ALCOHOL - HA HA !
GIVE ME THE BOOTS, GIRLS - I'LL WRAP 'EM UP SO WONDER WOMAN'LL NEVER KNOW THE DIFFERENCE !
DIANA REMOVES THE TRAP CEMENT AND RETURNS WITH THE BOOTS IN THE ORIGINAL BOX
HERE ARE WONDER WOMAN'S BOOTS ALL READY FOR HER. I JUST GOT A PHONE CALL - HAVE TO RUN - YOU GIVE HER THE BOOTS WHEN SHE COMES.
WHILE ETTA WATCHES THE DOOR FOR WONDER WOMAN, THE AMAZON LEAPS THROUGH THE WINDOW.
WOO WOO - WONDER WOMAN ! GEE, YOU SCARED ME !

THE GIRLS WATCH EAGERLY AS WONDER WOMAN TRIES ON HER NEW BOOTS.
THESE FIT PERFECTLY!
SURE, LIKE PAPER GLUED ON THE WALL - HA HA!
AS WONDER WOMAN TAKES THE FIRST STEP IN HER NEW BOOTS, SHE SUDDENLY COLLAPSES.
I-I FEEL FAINT - OH-H-H!
WHAT'S THE MATTER? QUICK, GINNY, GRAB HER - SHE'S FALLING!
WELL, I'LL BE HORNSWOGGLED! SOMETHIN' KNOCKED WONDER WOMAN OUT - SEEMED LIKE THOSE BOOTS! I GOTTA GET 'EM OFF HER!
ETTA, BELIEVING WONDER WOMAN'S BOOTS ARE CEMENTED TO HER FEET, PULLS WITH ALL HER MIGHT.
HEAVE, HO - OLY COW! OO-OPS!
WHAT THE HECK - THERE'S NO CEMENT IN THESE BOOTS! BUT-BUT THERE MUST BE - I PUT IT THERE MYSELF!
4c
THE GAL'S HEART IS BEATIN', ALL RIGHT - BUT AWFUL FAINT - CALL A DOCTOR, GINNY, QUICK!
DOCTOR QUICK ARRIVES WITH SURPRISING PROMPTNESS AFTER GINNY'S CALL.
HM - PATIENT'S IN SERIOUS CONDITION - MUST TAKE HER TO THE HOSPITAL IMMEDIATELY! I BROUGHT AN AMBULANCE WITH ME -

ETTA AND EVE ACCOMPANY WONDER WOMAN IN THE AMBULANCE.
NO, MISS-TWO GIRLS IN THERE ARE ENOUGH!
AMBULANCE

"DR. QUICK" LOCKS THE AMBULANCE DOORS ON THE OUTSIDE.
THEY SUSPECT NOTHING - THIS IS EASIER THAN I THOUGHT!

INSIDE THE AMBULANCE, EVE AND ETTA BEGIN TO FEEL DROWSY.
'S FUNNY-FEEL SLEEPY-
YEAH--ME TOO-LE'S TAKE LIL' NAP-

WITH THE UNCONSCIOUS GIRLS LOCKED INSIDE, THE AMBULANCE DRIVES ABOARD A GREAT BLACK SPACE SHIP WHICH LIES WAITING OUTSIDE THE CITY.

"DR. QUICK," STEPPING FROM THE AMBULANCE, REMOVES HIS DISGUISE.
CONGRATULATIONS, LORD SATURNO! YOUR ASSISTANT'S ARRIVED-SHE SAYS YOU'VE RECAPTURED WONDER WOMAN!
YES-TAKE THE SHIP UP AT ONCE!
5c

INSTANTLY, THE SPACE MONSTER SOARS UPWARD, BEARING WONDER WOMAN AND HER GIRLS CAPTIVE TO THE DISTANT PLANET SATURN.

MEANWHILE, ON THE SPACE SHIP, SATURNO DIRECTS THE WOMEN WHO GUARD PRISONERS ON SATURN.
THIS CAPTIVE HAS BROKEN BRONZE BANDS AND OUR HEAVIEST CHAINS - BIND HER WITH HER OWN LASSO - I'VE HEARD IT'S UNBREAKABLE!
BY THE SACRED MEPHISTOPHELES - I'LL STAKE MY FREEDOM THIS PRISONER WON'T ESCAPE!
BUT SUCH IS THE GUARDS' FEAR OF WONDER WOMAN'S STRENGTH THAT THEY WELD HER WITH MASSIVE BRONZE BANDS TO A STEEL POST.
THE GIRLS, CONFINED IN CAGES NEAR WONDER WOMAN, SOON RECOVER CONSCIOUSNESS.
WHA - WHERE - WE'RE PRISONERS! WE MUSTA BEEN GASSED IN THAT AMBULANCE. LOOK AT WONDER WOMAN - IS SHE DEAD?
SHE - SHE MUST BE - HOW HORRIBLE!
THE STRONG MAIDEN WILL SOON RECOVER - LORD SATURNO PLACED IN HER SHOES A POWERFUL SATURNIC SLEEPING DRUG WHICH IS ABSORBED INSTANTLY THROUGH THE SOLES OF THE FEET. ALL YOU GIRLS ARE CAPTIVES BOUND FOR SATURN - HA HA!
YOU'RE TELLING US!
LEFT ALONE BY THEIR GUARDS, THE GIRLS ROUSE WONDER WOMAN.
HEY, CHIEF, WAKE UP!
WONDER WOMAN - WE NEED HELP!
UH - HELP - GREAT APHRODITE! I'M BOUND WITH THE MAGIC LASSO! I - I CAN'T BREAK THAT!
6C.

STILL TIGHTLY BOUND BY HER MAGIC LASSO, THE MIGHTY AMAZON BURSTS THE BANDS OF BRONZE ABOUT HER LEGS AND RIPS THE POST ITSELF FROM ITS FOUNDATIONS.
CAR-RACK
USING THE MASSIVE STEEL PILLAR FOR A BATTERING RAM, WONDER WOMAN SMASHES ETTA'S CAGE.
STAND BACK, ETTA - I MUST USE A LITTLE FORCE -
A LITTLE FORCE - WOO WOO! YOU MAKE A PILE-DRIVER LOOK LIKE A TOOTHPICK!
BUT ETTA, ALSO BOUND, CANNOT CLIMB OUT OF HER CAGE.
GEE, BOSS - THESE GOLDURNED SATURNIC GALS GOT ME TIED UP LIKE A BALE O' SPINACH - I CAN'T MAKE IT!
SEIZING ETTA'S ROPES IN HER STRONG TEETH, WONDER WOMAN LIFTS THE CAPTIVE FROM HER CAGE.
WOO WOO! I FEEL LIKE A CAPTIVE BALLOON - DON'T BITE THAT ROPE TOO HARD, WONDER WOMAN, IT'LL BREAK!
THAT'S A GOOD IDEA, ETTA - I'LL BITE YOU FREE IN A JIFFY!
NOW, PAL, UNTIE MY MAGIC LASSO AND I'LL FINISH THE JOB!
GOSH! THESE SATURNIC GALS MUSTA WORKED IN A DEPARTMENT STORE, TYIN' UP BUNDLES - THEY SURE TIE A WICKED KNOT!
7c

THESE BRONZE BANDS ARE EASY TO BREAK, BUT IT WAS HARD TO WORK WITHOUT A PAIR OF HANDS!
AS WONDER WOMAN FREES EVE, THE SATURNIAN GUARD GIRLS RUSH FURIOUSLY AT THEIR ESCAPING PRISONERS.
ARR-RRGH! OUR CAPTIVES ARE ESCAPING – KNOCK THEM DOWN!
KNOCKING SOMEBODY DOWN IS A GOOD IDEA!
ETTA AND EVE FIND SATURNIC SLAVE WHIPS A HANDY WEAPON.
I'M AFRAID, GIRLS, WE'LL HAVE TO PUT THESE SATURNIC GUARDS TO SLEEP FOR AWHILE!
RIGHT-HO! THEY SURE NEED A REST!
THE HOLLIDAY GIRLS BIND THEIR FORMER GUARDS.
DO A GOOD JOB, KEED!
DON'T WORRY - THIS IS WORK I ENJOY!
8c
WONDER WOMAN, MEANWHILE, SPEEDS TO THE CONTROL ROOM OF THE SPACE SHIP.
THESE SATURNIANS CERTAINLY ARE CAUTIOUS - THEY KEEP EVERY DOOR LOCKED!
WHIRLING FROM THE CONTROLS, SATURNO WHIPS OUT HIS REVERSE - GRAVITY PISTOL.
STOP OR I'LL SHOOT!
SHOOT AWAY, LADDIE, I LIKE THOSE PRETTY RAYS!

AS WONDER WOMAN HURLS SATURNO BACKWARD, HIS SHOULDER STRIKES A CONTROL LEVER.
INSTANTLY A TERRIFIC EXPLOSION SHAKES THE GREAT SPACE SHIP.
BA-ANG
YOU WILL REPAIR WHATEVER BLEW UP AND PILOT THIS SHIP AS I DIRECT!
TH-THAT MAGIC LASSO!--I--I WOULD OBEY- BUT I CANNOT! YOU THREW ME AGAINST THE EMERGENCY LEVER WHICH BLOWS UP OUR ROCKET MOTORS-WE'RE STRANDED IN SPACE!
ON EARTH, MEANWHILE, THE DEAN OF HOLLIDAY COLLEGE TELEPHONES STEVE.
THREE HOLLIDAY GIRLS ARE MISSING! THE LAST WE HEARD FROM THEM WAS LAST NIGHT- THEY CALLED ON DIANA PRINCE- WHAT HAVE YOU DONE WITH THEM?
WHAT HAVE I DONE WITH THEM? NONSENSE! ETTA, EVE AND VIRGINIA TRUE, YOU SAY? I'LL INVESTIGATE!
DEAN STRIKT
DIANA HASN'T SHOWN UP AT THE OFFICE TODAY- I'D BETTER SEARCH HER ROOMS FOR CLUES!
STEVE ENTERS DIANA'S APARTMENT WITH A SKELETON KEY.
HMP- WONDER WOMAN'S BOOTS AND A SHOE BOX MARKED "ELITE BOOT SHOPPE"! MIGHT BE A CLUE- I'LL SEE THE BOOT SHOPPE PEOPLE!
BOOT SHOPPE
9c
STEVE SHOWS THE ELITE BOOT SHOPPE PROPRIETOR THE SHOES HE FOUND IN DIANA'S APARTMENT.
ARE THESE THE BOOTS YOU MADE FOR WONDER WOMAN?
NO, MAJOR- THESE SHOES HAVE BEEN WORN - THEY'RE NOT NEW!
HM- THE BOOTS IN THIS PICTURE SHE SENT ME ARE THESE--HER OLD ONES---THE SAME BOOTS YOU SAY SHE LOST ON SATURN!
THAT MEANS SOME SATURNIC AGENT BROUGHT THEM TO DIANA'S APARTMENT AND KIDNAPPED THE GIRLS!

STEVE, ALWAYS A MAN OF ACTION, RUSHES TO THE SATURNIAN SPACE SHIP CAPTURED BY WONDER WOMAN AT HOLLIDAY COLLEGE.
I'M GOING TO SATURN TO RESCUE WONDER WOMAN AND HER KIDNAPPED GIRLS!
WAIT, MAJOR - WE'RE WITH YOU!
THE RED SATURNIAN SHIP HURTLES THROUGH SPACE AT A TERRIFIC SPEED, WITH STEVE AT THE CONTROLS
I'M NO INTERSTELLAR NAVIGATOR, BUT THIS SHIP SEEMS TO KNOW ITS WAY HOME TO SATURN!
CONTROLLED BY THE GRAVITATIONAL MECHANISM DEVISED BY THE ULTRA-SCIENTIFIC SATURNIANS, THE SPACE SHIP SETTLES INTO ITS HOME CRADLE ON THE EMPEROR'S PALACE ROOF.
BUT STEVE AND THE GIRLS, EMERGING FROM THEIR SHIP, FIND THEMSELVES SURROUNDED BY SATURNIAN WOMEN GUARDS WITH LETHAL RAY GUNS.
YOU ARE PRISONERS - SURRENDER OR WE'LL DESTROY YOU ALL!
OKAY- BUT TAKE US TO YOUR EMPEROR!
STEVE IS BROUGHT BEFORE THE EMPEROR OF SATURN.
LISTEN, EMP! YOU'RE HOLDING WONDER WOMAN CAPTIVE BY SOME TRICK - IF YOU DON'T RELEASE HER, WE'LL MAKE MINCEMEAT OF YOUR PLANET!
YOU'RE MAD, EARTHMAN!
IT'S TRUE I SENT SATURNO TO CAPTURE WONDER WOMAN — BUT I'VE HEARD NOTHING FROM HIM - HE HAS NOT BROUGHT BACK THE PRISONER!
GOOD GOSH! THEN HE MUST BE LOST IN SPACE WITH WONDER WOMAN AND THE GIRLS!
10c

WONDER WOMAN, MEANWHILE, DARES DESTRUCTION TO REACH SATURN.
YOU HAVE REVERSE-GRAVITY GUNS ON THIS SHIP WHICH PROPEL PROJECTILES THROUGH SPACE - SHOOT ME TO SATURN!
YOU'RE TAKING A TERRIBLE RISK—BUT I'M COMPELLED TO OBEY!
WONDER WOMAN IS LOADED INTO THE REVERSE-GRAVITY GUN.
PUT HER INTO THE BREECH-LOCK AND SHOOT THE GUN TOWARD SATURN!
I—I MUST OBEY!
WITH THE STUPENDOUS IMPETUS OF ONE MILLION MILES A MINUTE, WONDER WOMAN SOARS THROUGH SPACE TOWARD THE PLANET SATURN.
I MUST HOLD MY BREATH TILL I REACH THE SATURNIC ATMOSPHERE - OR ELSE!
FOLLOWING GRAVITATIONAL ATTRACTION LAWS, WONDER WOMAN IS DRAWN TO THE EMPEROR'S AUDIENCE CHAMBER WHERE SATURNIC GRAVITY IS CENTERED.
HOLD EVERYTHING, EMPEROR - I'M HERE AS EARTH'S AMBASSADOR!
GREAT MEPHISTOPHELES - 'TIS WONDER WOMAN!
I'VE COME TO MAKE PEACE BETWEEN EARTH AND SATURN! YOU SATURNIANS CARE NOTHING FOR LOVE OR FRIENDSHIP - BUT YOU'D LIKE TO USE OUR PLANET FOR PROFIT!
CERTAINLY! THAT'S WHY WE WANT EARTHLINGS FOR SLAVES!
OKAY, BUT EARTH PEOPLE WON'T WORK AS SLAVES! THEY'LL DIE BEFORE THEY SUBMIT! BUT BY ESTABLISHING TRADE CONNECTIONS WITH EARTH, THERE IS MUCH TO BE GAINED -- YOU UNDOUBTEDLY CAN PRODUCE THINGS WE CAN USE AND WE CAN GIVE YOU IN EXCHANGE COMMODITIES YOU CAN'T MANUFACTURE ON SATURN—
HM - IF THAT'S TRUE, I'LL MAKE PEACE!
PERSUADED BY WONDER WOMAN'S ELOQUENT ARGUMENTS, THE SATURNIC EMPEROR SIGNS A PEACE AND TRADE TREATY WITH EARTH.
WE'LL ESTABLISH IMMEDIATELY A SPACE SHIP LINE BETWEEN OUR PLANETS!
YES - BUT THE SHIPS MUST CARRY NO ARMAMENT!
11C.

SATURNO'S SPACE SHIP IS DRAWN TO SATURN WITH GRAVITY RAYS AND THE SATURNIC MARAUDERS ARE PUT ON TRIAL.
YOU KIDNAPPED US - TELL THE TRUTH!
Y-YES- B-BUT YOU ESCAPED!

THE EMPEROR PRONOUNCES JUDGMENT.
IT WAS NO CRIME TO CAPTURE OUR EARTH ALLIES - BUT LETTING THEM ESCAPE WAS INEXCUSABLE! YOU AND YOUR WOMEN GUARDS ARE SENTENCED TO LIFE IMPRISONMENT! AND NOW SINCE I'VE SIGNED A PEACE TREATY, FREE ALL EARTH PRISONERS!

A SATURNIC GIRL GUARD, UNDER PRISON SENTENCE, PRODUCES HER FREED CAPTIVE - THE REAL VIRGINIA TRUE.
I KIDNAPPED VIRGINIA AND TOOK HER PLACE. I CHANGED WONDER WOMAN'S NEW BOOTS FOR THE DRUGGED ONES AND CALLED SATURNO!

THAT SATURNIC GIRL LOOKED SO MUCH LIKE YOU, GINNY, I WAS COMPLETELY FOOLED!
YEAH-WE ALL WERE! TRY SOME SATURNIAN CANDY-IT'S MADE FROM SYNTHETIC SUGAR TRANSMUTED FROM STAR DUST!

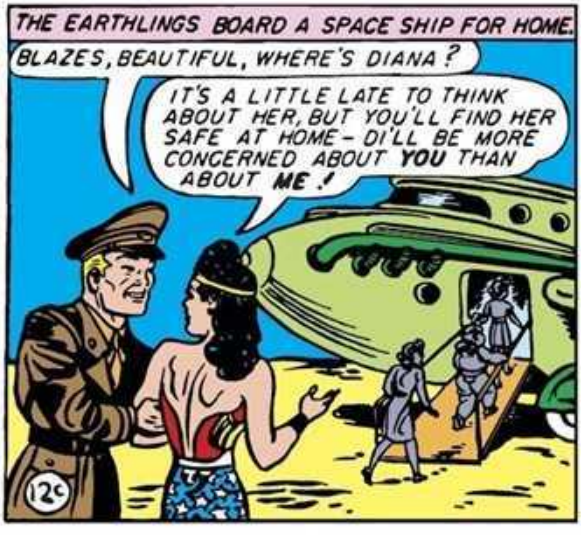
THE EARTHLINGS BOARD A SPACE SHIP FOR HOME.
BLAZES, BEAUTIFUL, WHERE'S DIANA?
IT'S A LITTLE LATE TO THINK ABOUT HER, BUT YOU'LL FIND HER SAFE AT HOME - DI'LL BE MORE CONCERNED ABOUT YOU THAN ABOUT ME!
12¢

ALL THIS WOULD NEVER HAVE HAPPENED IF WE HADN'T PUT GLUE IN YOUR NEW BOOTS!
NEVER MIND - YOUR GLUE CEMENTED TWO PLANETS TOGETHER INTO A LASTING FRIENDSHIP!
The END

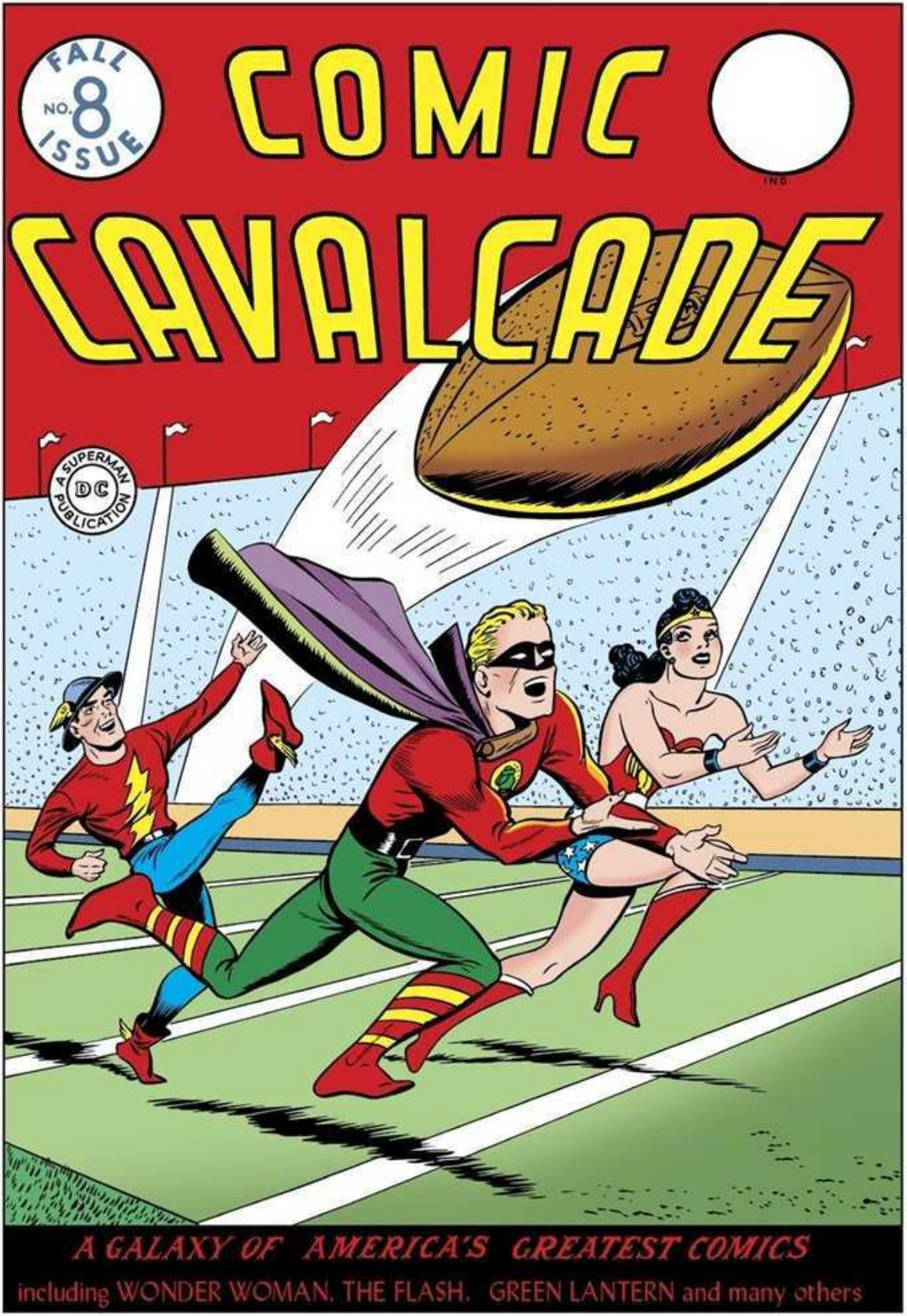
FALL
NO. 8
ISSUE
COMIC
CAVALCADE
A SUPERMAN
DC
PUBLICATION
A GALAXY OF AMERICA'S GREATEST COMICS
including WONDER WOMAN. THE FLASH. GREEN LANTERN and many others

Wonder Woman
By Charles Moulton
AT LAST, HERE'S THE GREAT EVENT YOU'VE BEEN WAITING FOR—STEVE CAPTURES WONDER WOMAN FOR HIS BRIDE! BUT STRANGE HAPPENINGS BESET THE JOYFUL PATH OF THE BRIDAL PAIR. EVERY CIRCUMSTANCE THAT EVER AROSE TO FORESTALL A WEDDING, PALES TO INSIGNIFIGANCE COMPARED TO WHAT HAPPENED WHEN THE WEDDING MARCH PLAYED FOR WONDER WOMAN!
THE GIRL FROM PARADISE ISLAND, BEAUTIFUL AS APHRODITE, WISE AS ATHENA, STRONGER THAN HERCULES AND SWIFTER THAN MERCURY, FOUND HERSELF IN THE MOST PUZZLING PREDICAMENT OF HER ENTIRE CAREER WHEN SHE PROMISED TO BECOME— "THE AMAZON BRIDE."
ONE EVENING AFTER DIANA AND STEVE HAVE BEEN WORKING LATE AT THE OFFICE.
COME ON, M'GIRL, YOU'VE KEPT YOUR NOSE TO THE GRINDSTONE LONG ENOUGH - LET'S RELAX AND GO TO A NIGHT CLUB, OR SOMETHING!
OH NO, STEVE, I MUSTN'T—
HOPETEG
1

SINCE I MET WONDER WOMAN, IT SEEMS ALL WOMEN TELL ME WHAT TO DO! NOW YOU'LL DO WHAT I SAY, THIS TIME - WE'RE GOING DANCING!
NO, STEVE, I SHOULDN'T! THERE'S THAT MUNITIONS RACKETEER, CASINO, THREATENING YOU - I MUST SEARCH OUR FILES FOR EVIDENCE TO ARREST HIM -
I SAY YOU'RE COMING WITH ME!
OH, STEVE! YOU'RE SO STRONG - WHAT CHANCE HAS A WEAK GAL TO RESIST YOU?
NOT HERE, STEVE! THIS IS A TOUGH JOINT -
DON'T WORRY - I'LL TAKE CARE OF THE ROUGHNECKS! THEY SERVE SWELL FOOD HERE AND WE DON'T HAVE TO WEAR EVENING TOGS!
HOT-SPOT
FRUIT SALAD FOR ME -
I'LL DO THE ORDERING. WE'LL HAVE HORS D'OEUVRES, RAW OYSTERS, ONION SOUP AU GRATIN, LOBSTER SALAD, PATE DE FOIS GRAS, DELMONICO POTATOES, CREAMED BROCCOLI, CARROTS GLACE', MINCE PIE, ICE CREAM —
STEVE, I WON'T EAT ALL THAT RICH STUFF! WE AMAZONS - I MEAN, WONDER WOMAN KEEPS HER STRENGTH BY EATING PROPER FOOD —
YOU'RE NOT WONDER WOMAN - SIT DOWN AND ENJOY YOURSELF!
I BRINGA DA ORDER QUICKA, BOSS!
STEVE AND DIANA DANCE BETWEEN COURSES.
I'M CUTTIN' IN ON THIS DANCE, BABE - I WANTA MURMER A FEW SWEET NOTHINGS IN YER EAR!
HANDS OFF, PAL!
I WANTA DANCE WITH THIS LITTLE GIRL - WHO SEZ I AIN'T GOIN' TO?
2

MAJOR STEVE TREVOR SAYS YOU'RE NOT GOING TO DANCE WITH MISS PRINCE - DO A LITTLE SHUT-EYE, CHUM!
UG-GLUB!
DON'T LET THAT SCENE ANNOY YOU, DI - LET'S FINISH OUR DANCE!
OH STEVE - YOU'RE WONDERFUL!
AND A LITTLE LATER -
HMM-AHH - FOR ONCE I'VE HAD ENOUGH TO EAT!
THE FOOD WAS DELICIOUS, STEVE, BUT I KNOW I'LL SUFFER FROM IT! I'M TRYING TO THINK WHO THAT FELLOW YOU SOCKED REMINDS ME OF -
COME ON, TINY - LET'S DANCE WHILE THE WAITER IS BRINGING OUR COFFEE!
WELL - IF YOU INSIST - IT'S CERTAINLY FUN FOR A GIRL TO BE BOSSED AROUND BY A GREAT BIG HANDSOME MAN LIKE YOU!
WHILE DIANA IS DANCING WITH STEVE -
I THOUGHT THIS GUY WAS TREVOR - I ONLY WANTED TO BE SURE -!
WHEE-EW! YOU'RE A TERRIFIC DANCER, STEVE - I'M TOO HOT TO DRINK MY COFFEE!
YOU'RE A SISSY, DI - I'M GOING TO MAKE YOU DRINK MY COFFEE - IT'LL PEP YOU UP AGAIN FOR ANOTHER DANCE!
SLUP-GUGGLE - I LOVE TO SEE YOU PLAY CAVEMAN, STEVE! YOU'RE SO FUNNY WHEN YOU ACT MASTERFUL!
3

FINALLY DIANA BEGS TO BE EXCUSED AND GOES HOME ALONE.
WHAT A FOOL I WAS TO LET STEVE TALK ME INTO THAT DINNER - I'VE GOT A STOMACH ACHE, A HEADACHE AND I SIMPLY CAN'T KEEP MY EYES OPEN!
HOURS LATER, AS DIANA REMEMBERS IT, SOMETHING STIRRED HER SLEEPING MIND.
I'VE GOT TO GO BACK TO THAT NIGHT CLUB - I JUST HAVE A FUNNY FEELING STEVE'S STILL THERE!
THAT WAS AN AWFULLY TOUGH LOOKING PLACE -- I HOPE HE DIDN'T GET INTO ANOTHER FIGHT - I'LL GO BACK AS WONDER WOMAN, AND SEE, JUST TO PUT MY MIND AT REST—
BUT WONDER WOMAN IS NOT WELCOMED AT THE HOT SPOT CLUB.
SORRY, CLUB'S CLOSED - WOOG - UNF!
CLOSED, EH? NOT ANY MORE, IT ISN'T -- I JUST OPENED IT!
IN THE BAR, WONDER WOMAN FINDS STEVE IN DESPERATE DANGER FROM THE MAN HE KNOCKED DOWN.
I'LL SETTLE YOUR HASH, MY FRIEND!
UNF - HUH?
BUT AMAZINGLY, THE ASSASSIN TURNS THE TABLES ON WONDER WOMAN.
WHAT'S THE MATTER WITH ME - I SEEM TO HAVE LOST MY AMAZON STRENGTH!
4

SO YOU'D STAB WONDER WOMAN, EH? HA HA! NOT WITH OLD STEVE TREVOR ON THE JOB!
OH-OOOH! STEVE - YOU'RE SUPERB!
ARE YOU ALL RIGHT, ANGEL?
YE-YES, I GUESS SO - BUT SOMETHING'S HAPPENED TO ME - I - I SEEM TO BE WEAK!
BEAUTIFUL, YOU'RE ONLY A WOMAN, AFTER ALL - YOU NEED A MAN TO PROTECT YOU!
NO-- APHRODITE FORBIDS US AMAZONS TO LET ANY MAN DOMINATE US - WE ARE OUR OWN MASTERS -- BUT I CONFESS -- I LOVE TO HAVE YOU BOSS ME!
YOU DO?- WHY-- I'D ALWAYS WANTED YOU TO SAY THAT! DARLING, MARRY ME!
NO, NO, STEVE -- I MUSTN'T!
BUT YOU DO NEED ME TO TAKE CARE OF YOU, LITTLE GIRL!
I-I WILL MARRY YOU, STEVE - YOU'RE SO STRONG AND HANDSOME I - CAN'T HELP MYSELF!
LATER, IN STEVE'S OFFICE -
STEVE, DEAR, NOW THAT WE'RE GOING TO BE MARRIED, WON'T YOU PLEASE LET ME BE YOUR SECRETARY?
WELL - MAYBE - SIT DOWN AT THAT MACHINE AND LET'S SEE HOW FAST YOU CAN TYPE!
EVERY WOMAN'S PLACE IS IN THE HOME AND GIRLS SHOULD NOT TRY TO DO THE WORK OF MEN THEY SHOULD BE BUSY KEEPING HOUSE FOR THEIR HUSBANDS!
CLICK-KLATER CLICKITY CLICK
BR-R-R-RING!-G
5

LATER- DURING STEVE'S ABSENCE, GANGSTERS ENTER THE OFFICE.
WHERE'S TREVOR, GIRLIE ?
MAJOR TREVOR IS OUT- HE'LL BE GRIEVED NOT SEEING YOU !

DON'T GET FLIP, SISTER- OR WE'LL BLOW YER HEAD OFF ! SHOW US TREVOR'S FILES- WE WANT THE EVIDENCE IN A CERTAIN CASE !
SORRY TO DISAPPOINT YOU BUT-

WHAT IS THE MATTER WITH ME ? I CAN'T STAND UP AGAINST THESE BULLETS-
SHE'S WEAKENIN', BOYS, KEEP SHOOTIN' !

WONDER WOMAN'S FAMED STRENGTH IS OVERCOME BY THE FORCE OF THE BULLETS.
OH - APHRODITE HELP ME- I - I'M FINISHED !

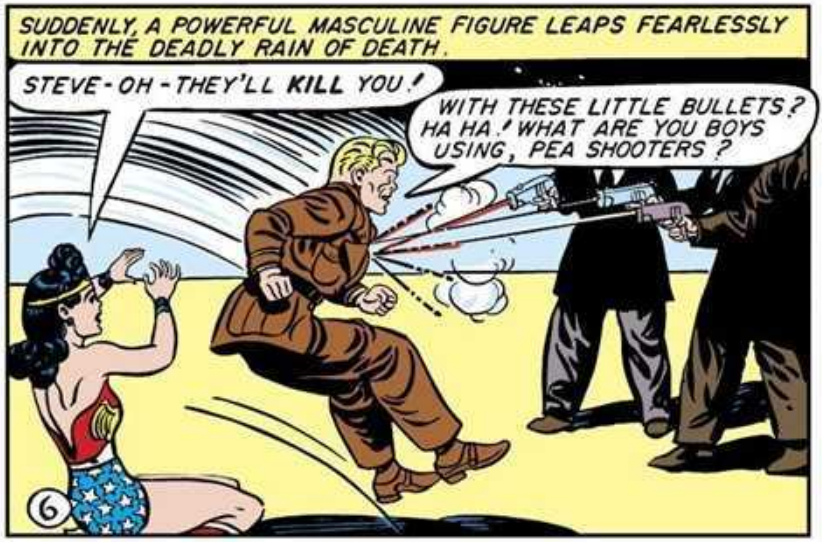
SUDDENLY, A POWERFUL MASCULINE FIGURE LEAPS FEARLESSLY INTO THE DEADLY RAIN OF DEATH.
STEVE - OH - THEY'LL KILL YOU !
WITH THESE LITTLE BULLETS ? HA HA ! WHAT ARE YOU BOYS USING, PEA SHOOTERS ?
6

BULLETS BOUNCE OFF HIM ! HE AIN'T HUMAN ! IT'S TREVOR- NO USE SHOOTIN' !

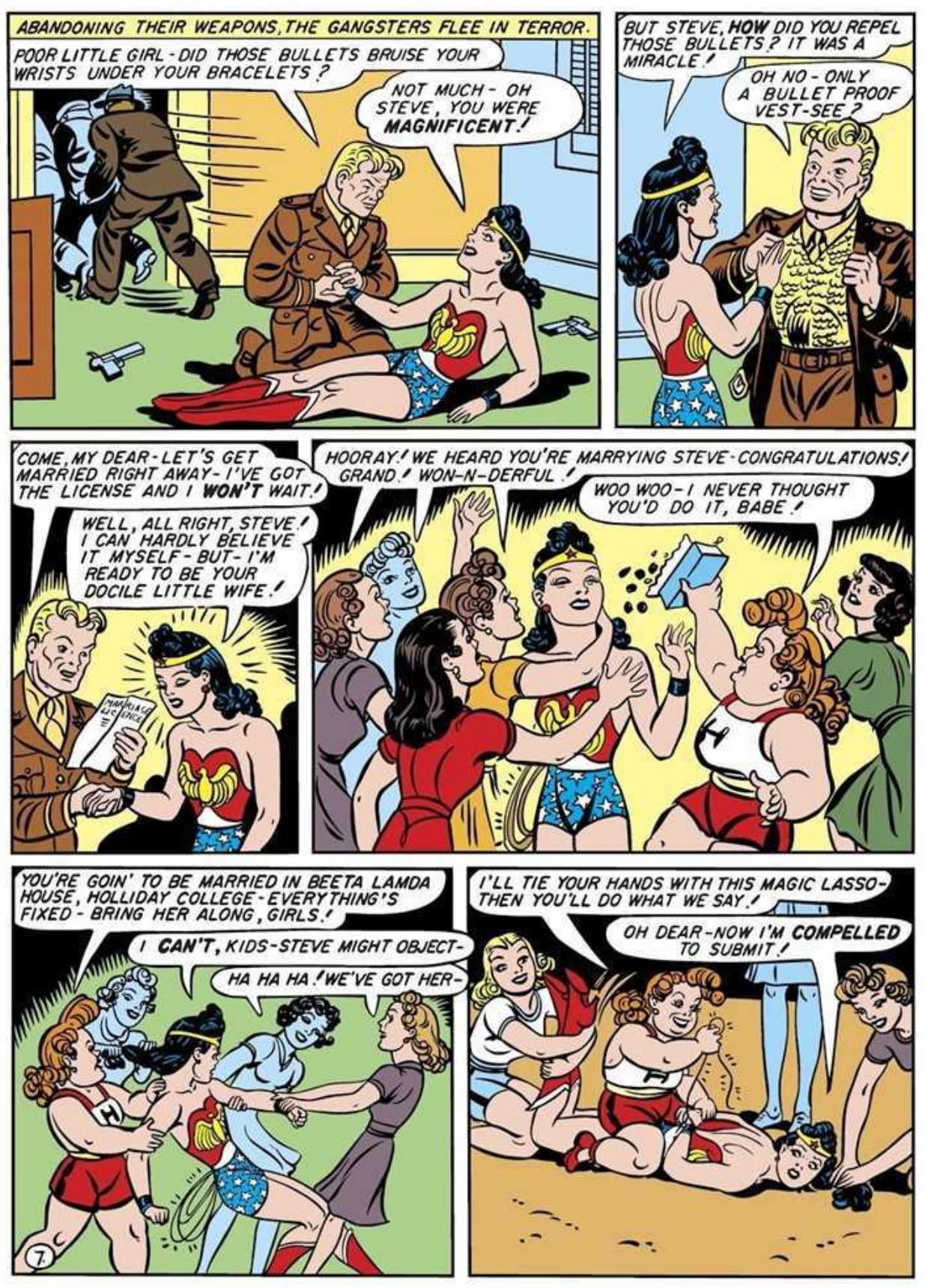
ABANDONING THEIR WEAPONS, THE GANGSTERS FLEE IN TERROR.
POOR LITTLE GIRL - DID THOSE BULLETS BRUISE YOUR WRISTS UNDER YOUR BRACELETS ?
NOT MUCH - OH STEVE, YOU WERE MAGNIFICENT!
BUT STEVE, HOW DID YOU REPEL THOSE BULLETS ? IT WAS A MIRACLE !
OH NO - ONLY A BULLET PROOF VEST-SEE ?
COME, MY DEAR - LET'S GET MARRIED RIGHT AWAY - I'VE GOT THE LICENSE AND I WON'T WAIT!
WELL, ALL RIGHT, STEVE ! I CAN HARDLY BELIEVE IT MYSELF - BUT - I'M READY TO BE YOUR DOCILE LITTLE WIFE !
HOORAY ! WE HEARD YOU'RE MARRYING STEVE - CONGRATULATIONS!
GRAND ! WON-N-DERFUL !
WOO WOO - I NEVER THOUGHT YOU'D DO IT, BABE !
YOU'RE GOIN' TO BE MARRIED IN BEETA LAMDA HOUSE, HOLLIDAY COLLEGE - EVERYTHING'S FIXED - BRING HER ALONG, GIRLS !
I CAN'T, KIDS - STEVE MIGHT OBJECT -
HA HA HA ! WE'VE GOT HER -
I'LL TIE YOUR HANDS WITH THIS MAGIC LASSO - THEN YOU'LL DO WHAT WE SAY !
OH DEAR - NOW I'M COMPELLED TO SUBMIT !
7.

THE GIRLS CARRY THE CONQUERED AMAZON IN TRIUMPH TO HOLLIDAY COLLEGE.
HERE COMES THE BRIDE STEVE TREVOR'S BRIDE SHE'S GOT TO OBEY HIM, SO HER HANDS ARE TIED!
AT BEETA LAMDA SORORITY HOUSE-
STOP THIS NONSENSE, ETTA- I'M WORRIED ABOUT STEVE-
IF YOU WON'T BE GOOD, WE'LL HAVE TO KEEP YOU TIED UP WHILE WE DRESS YOU FOR THE WEDDING!
PERFECT BRIDE'S COSTUME- YOUR LASSO'S OLD, YOUR VEIL IS NEW, THE NECKLACE BORROWED, THE RIBBON BLUE!
HOW'S SHE LOOK, GIRLS?
LOVELY! SHE'S BEAUTIFUL, AND SHE CAN'T RUN OUT ON STEVE IN THAT COSTUME!
ALL READY FOR THE BRIDE-GROOM- I'LL CALL HIM! GIMME ARMY INTELLIGENCE - MAJOR STEVE TREVOR—
SINISTER FIGURES, MEANWHILE, FOLLOW THE BRIDE'S PARADE TO BEETA LAMDA HOUSE.
THEM GALS TOOK DAT MOLL IN THERE - SHE'S TREVOR'S FINANCAY AN' WE GOTTA SNATCH HER!
BEETA LAMBDA
YOU PUNKS BUST IN AN' THE DAMES'LL CHASE YER- MEANTIME, I'LL GO THROUGH THE WINDOW, SEE? AND GRAB THE CHICK- THEN I'LL MEET YOU AGAIN AT THE CAVE!
OKAY BOSS!
8.

WOO WOO, GIRLS - I COULDN'T GET STEVE ON THE PHONE - HE MUSTA FOUND WONDER WOMAN WAS MISSIN' AND SCRAMMED OFF TO LOOK FOR HER!
AT THIS POINT, THE GUNMEN INVADE BEETA LAMDA HOUSE.
HERE'S WONDER WOMAN, BOYS! LET'S GET HER!
HEY - WE BEEN INVADED - COME ON, BEETAS, LAM 'EM!
THE THUGS, AS THEIR LEADER PREDICTED, GET THE WORST OF IT IN THEIR CONFLICT WITH THE HOLLIDAY GIRLS.
AT 'EM, PALS, FOR WONDER WOMAN!
JEEPERS CREEPERS - THESE DAMES IS PERZIN!
BUT WHILE THE BEETA LAMDAS CHASE THEIR FOES, THE SLY GANG LEADER SNEAKS THROUGH A WINDOW.
WHAT'S THE IDEA - WHEN MAJOR TREVOR CATCHES YOU, HE'LL -
HA HA! WHEN WE CATCH TREVOR, YOU MEAN!
I'M TAKIN' YOU TO THE CAVE, BABY - I HOPE TREVOR'LL BE FOOL ENOUGH TO FOLLOW!
WHAM!
IN "THE CAVE -"
WONDER WOMAN - HA HA! YOU'RE NOTHIN' BUT TREVOR'S STOOGE - WHEN HE TRIES TO RESCUE YOU, I'LL ELIMINATE THE BOTH OF YOU!
9

STEVE, MEANWHILE, FINDS HIS OFFICE IN THE GREATEST CONFUSION.
GREAT GREENFISH! - WHAT'S HAPPENED HERE? WHERE'S WONDER WOMAN? ORDERLY!
THE HOLLIDAY GIRLS KIDNAPPED YOUR SECRETARY, WONDER WOMAN, SIR, AND PARADED HER OFF TO HOLLIDAY COLLEGE!
THOSE CRAZY KIDS - I SHOULDN'T HAVE LEFT THE POOR GIRL ALONE AND UNPROTECTED!
WITHOUT A MOMENT'S HESITATION, STEVE LEAPS OUT THE 21 ST STORY WINDOW.
I HAVEN'T TIME TO WAIT FOR THE ELEVATOR!
OUTSIDE THE WINDOW, STEVE LANDS IN HIS FAITHFUL HELICOPTER, WHICH HE HAS SUMMONED BY MENTAL RADIO CONTROL.
STRAIGHT UP INTO THE BLUE SOARS STEVE - HE'S OFF AT TERRIFIC SPEED FOR HOLLIDAY COLLEGE.
REACHING LAMDA BEETA HOUSE IN NOTHING FLAT, STEVE SURPRISES THE GIRLS.
WOO WOO - IT'S STEVE'S SUPERPLANE!
E-EE-EEK!
H
10
ETTA DESCRIBES THE GANGSTERS.
HM - I REMEMBER THOSE MUGS PERFECTLY FROM PICTURES IN OUR FILES - MUST BE CASINO'S GANG! THEY'VE TAKEN WONDER WOMAN TO THEIR HIDEOUT, "THE CAVE" - I'LL TURN THAT JOINT INSIDE OUT!

AT THE CAVE, PREPARATIONS ARE MADE FOR STEVE'S RECEPTION- WONDER WOMAN IS BOUND AT THE BOTTOM OF AN ELEVATOR SHAFT.
WE LET TREVOR BREAK IN SEE? HE'LL START THIS ELEVATOR GOIN' DOWN AN' WHEN IT HITS WONDER WOMAN- HA-HA!
CHEE, CHIEF, DAT'S A GOOD GAG!
WHEN TREVOR FEELS THE ELEVATOR HIT SOMETHIN', HE'LL COME UP AGAIN AND GET OUT. THEN YOUSE GUYS HIDIN' BEHIND DOSE CHAIRS WILL PLUG HIM, SEE?
LEAVE IT T' US, BOSS!
ELEVATOR
STEVE FINDS THE CASINO GANG'S HEADQUARTERS.
THESE BOYS OUGHT TO USE STRONGER DOORS ON THEIR HIDEOUT!
NOBODY IN SIGHT- THE GANG MUST BE DOWN BELOW. I'LL USE THIS ELEVATOR-
ELEVATOR
BUT A SEVENTH SENSE WARNS STEVE OF DANGER- HE TURNS BACK AND-
HM- THIS LOOKS TOO EASY- I'LL SEARCH THIS ROOM- ZOWIE!
STEVE CROUCHES WITH LIGHTNING SPEED.
IF YOU MUST PRACTICE SHOOTING, CHUMS, BE EACH OTHER'S TARGETS!
ELEVATOR
11.

FINDING A STAIRWAY, STEVE RACES TO THE CELLAR BELOW.
YE GODS, THERE'S WONDER WOMAN! IF I'D USED THE ELEVATOR, IT WOULD HAVE CRUSHED HER!
BUT CASINO, MEANWHILE, STARTS THE DEATH CAR ON ITS LETHAL DOWNWARD COURSE.
THIS TIME, I'LL CRUSH BOTH TREVOR AN' HIS GAL-FRIEND! HA HA HA!
AS STEVE STOOPS TO LIFT WONDER WOMAN, THE ELEVATOR DESCENDS UPON THEM.
I'LL HAVE YOU OUT OF HERE IN A JIFFY, BEAUTIFUL!
BRACING HIMSELF WITH SUPER-HUMAN STRENGTH, STEVE STOPS THE ELEVATOR.
AT THIS MOMENT, THE HOLLIDAY GIRLS ARRIVE.
WOO WOO! LET EVERY GIRL GET HER MAN!
WHILE STEVE SECURES THE PRISONERS, EAGER HANDS RELEASE WONDER WOMAN.
GEE, BOSS, WE SURE MESSED UP YOUR WEDDING - BUT WE BROUGHT THE HOLLIDAY CHAPLAIN ALONG TO MARRY YOU AND STEVE RIGHT HERE!
DO YOU PROMISE TO LOVE AND OBEY THIS MAN?
I—I-D-D-D-- OH! I CAN'T SAY IT! I-I'M TOO WEAK—
12

— AND THEN DIANA, ROUSED TO FULL CONSCIOUSNESS BY THE CLIMAX OF HER DREAM FALLS OUT OF BED —
I D-D-DO NOT PROMISE TO OBEY ANY MAN - OW - OOF!
THINKING SWIFTLY WITH AMAZON WISDOM, WONDER WOMAN DONS HER WORKING CLOTHES.
I YIELDED TO STEVE'S DOMINATION AND ATE FANCY FOOD. THEN I DRANK STEVE'S COFFEE - THAT GANGSTER MUST HAVE DRUGGED IT - THE DRUG WOULD HAVE KILLED STEVE!
THE DRUG MADE ME SLEEPY — THE FOOD MADE ME DREAM. MY SUBCONSCIOUS MEMORIES RECOGNIZED THE GANGSTER STEVE KNOCKED OUT AS CASINO! I ALSO SUBCONSCIOUSLY REMEMBERED "THE CAVE" — IT'S UNDER THE HOT SPOT CLUB. STEVE'S IN DANGER!
HOT SPOT
AIDED BY HER DREAM MEMORIES, WONDER WOMAN CRASHES A SECRET DOOR TO "THE CAVE" STAIRWAY IN THE HOT SPOT CLUB.
OUT OF MY WAY, BROTHER!
UGH-H!
DESCENDING INTO THE CAVE THE INVINCIBLE AMAZON SURPRISES A GANGSTER COUNCIL OF DEATH PASSING SENTENCE ON STEVE.
IF WE BUMP HIM OFF HERE, CHIEF, HOW'LL WE HIDE TH' BODY?
I'LL SHOW YOU — PLUG THE RAT!
WHIRLING HER GOLDEN LASSO WITH INCOMPARABLE SKILL, THE MIGHTY AMAZON MAID SETTLES THE ARGUMENT.
ALL RIGHT, BOYS, DROP YOUR WEAPONS AND PLAN TO TAKE A LONG VACATION AT UNCLE SAM'S EXPENSE!
ANGEL, FORGET YOUR SILLY LAWS OF APHRODITE AND MARRY ME!
MAN'S WORLD MARRIAGE TO A DOMINANT MAN LIKE YOU, STEVE, MUST BE THRILLING - BUT FOR AN AMAZON MAIDEN, IT'S JUST — A DREAM!
13

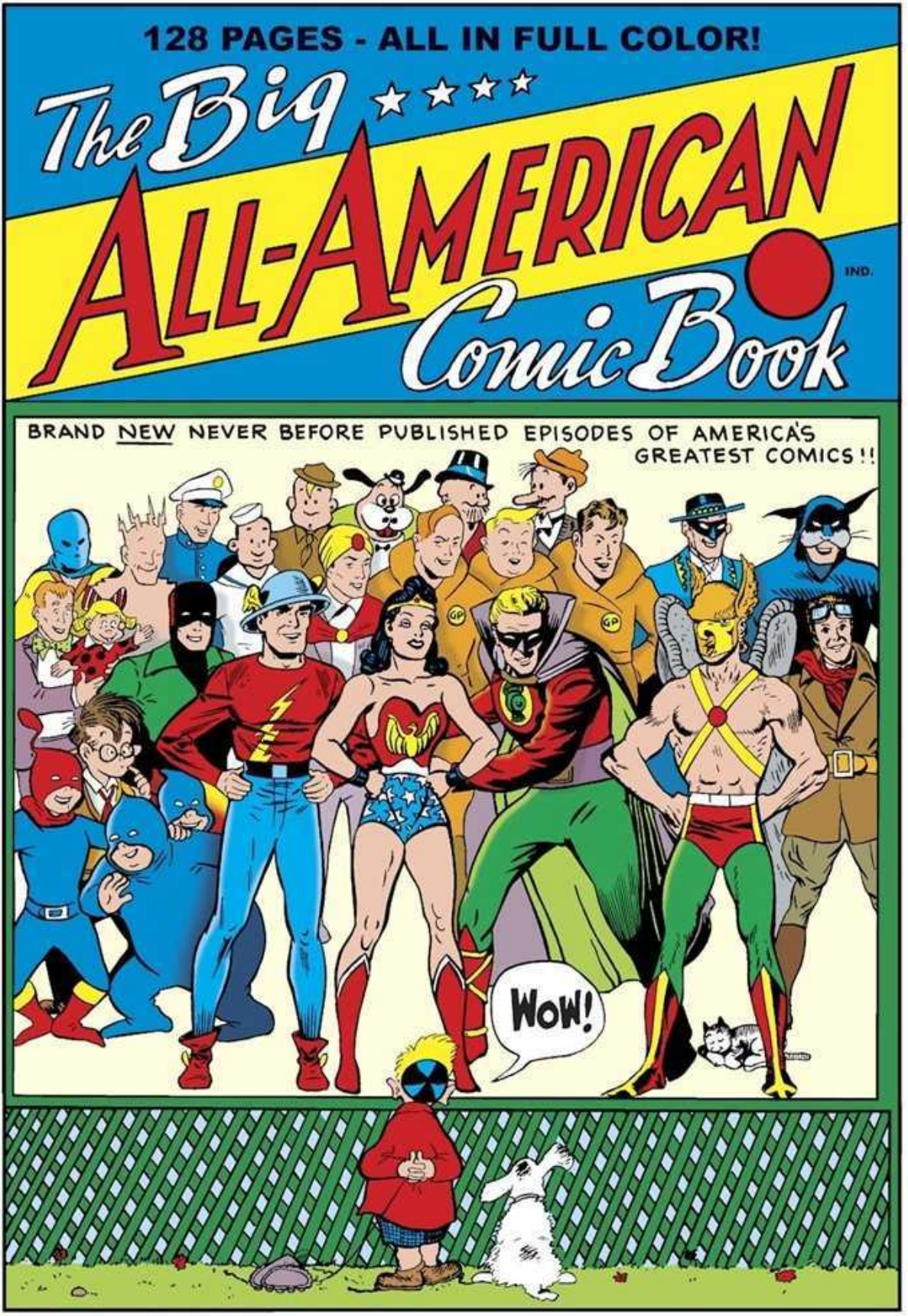
128 PAGES - ALL IN FULL COLOR!
The Big ★★★★
ALL-AMERICAN
IND.
Comic Book
BRAND NEW NEVER BEFORE PUBLISHED EPISODES OF AMERICA'S GREATEST COMICS!!
WOW!

Wonder Woman

REG. U. S. PAT. OFF.

By CHARLES MOULTON

STEVE TREVOR, WITH A GUN IN HIS HAND, IS FOUND LEANING OVER THE BODY OF A DEAD GENERAL DO YOU BLAME THE ARMY AUTHORITIES FOR ARRESTING STEVE FOR **MURDER?** BUT **WONDER WOMAN** HAD ABSOLUTE FAITH IN STEVE. SHE **KNEW** HE WAS INNOCENT- BUT HOW COULD SHE **PROVE** IT? WITH SUPERB SKILL, THE **GIRL FROM PARADISE ISLE** DISCOVERED CLUES THAT LED TO "COOKOO AMUSEMENT PARK", A WILD LEAP FROM A DIZZY ROLLER COASTER AND A DOORLESS ROOM IN THE SPOOK HOUSE, IT'S WALLS CHARGED WITH 10,000 VOLTS OF ELECTRICITY!

WHO BUT **WONDER WOMAN,** BEAUTIFUL AS APHRODITE, WISE AS ATHENA, STRONGER THAN HERCULES AND SWIFTER THAN MERCURY COULD DARE DEFY CERTAIN DEATH TO SAVE THE HOLLIDAY GIRLS AND THE MAN SHE LOVES FROM A HORRIBLE FATE AT THE HANDS OF A MAUDLIN MURDERER! IT ALL STARTED WHEN

"DANNY THE DEMON" HAD PLANS!

H.G. PETER

COO KOO

1

IN GEN. COURTNEY'S STUDY—

IT WAS KIND OF DE GENERAL TO PUT HIS MILLION DOLLAR INHERITANCE IN DIS SAFE!

BUT SUDDENLY, GENERAL COURTNEY APPEARS.
SO - CRACKING MY SAFE, EH ?
HUH? GEN COURTNEY ! I HOID YOUSE WUZ AWAY -
BUT SINCE YOU COME BACK, I'LL GIVE YOUSE A GUN SALUTE BE-FITTIN' A GREAT GENERAL !
STEVE, ON A SECRET MISSION, CALLS ON GENERAL COURTNEY AND HEARS A SHOT -
I HEARD A SHOT - GEN. COURTNEY ! - HEY - HE'S -
STAND WHERE YOU ARE! DANNY THE DEMON DON'T KID AROUND !
I'M NOT KIDDING EITHER, PAL!
OW-W! MY ARM!
DEMONS CAN'T TAKE IT, EH, DANNY ?
I'LL KEEP THIS GUN - JUST IN CASE DANNY WAKES UNEXPECTED-LY.
GEN COURTNEY'S SHOT! AND TREVOR'S GOT A GUN IN HIS HAND!
2

SO, MAJOR TREVOR, YOU SHOT GEN. COURTNEY!
COL. FUZZ! - HUH? - I - WHAT?

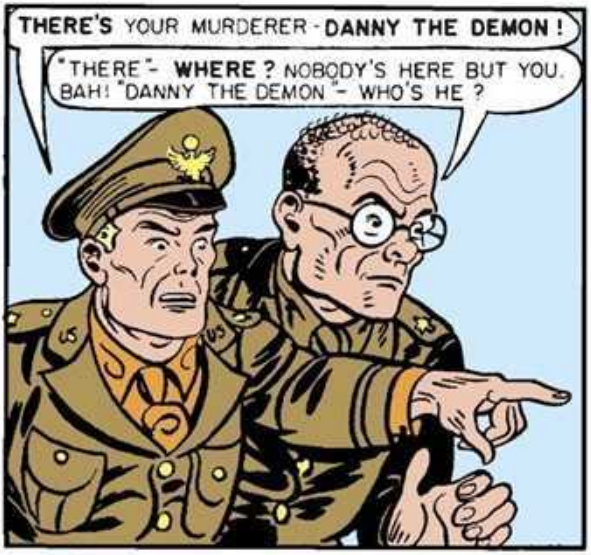
THERE'S YOUR MURDERER - DANNY THE DEMON!
"THERE" - WHERE? NOBODY'S HERE BUT YOU. BAH! "DANNY THE DEMON" - WHO'S HE?

SEEING THAT DANNY HAS DISAPPEARED, STEVE RUSHES TO THE OPEN WINDOW - TOO LATE!
BUT HE WAS HERE - I KNOCKED HIM OUT!
YOU'VE STALLED LONG ENOUGH, TREVOR! YOU SHOT GEN. COURTNEY! YOU'RE UNDER ARREST!

A FEW MINUTES LATER, DIANA (WONDER WOMAN) PRINCE ANSWERS THE PHONE IN GEN. DARNELL'S OFFICE.
HELLO, COL. FUZZ - WHAT! STEVE - ER - MAJOR TREVOR'S BEEN ARRESTED FOR MURDER?

DROPPING THE PHONE, DIANA STREAKS THROUGH THE OFFICES OF THE INTELLIGENCE SERVICE.
WONDER WOMAN MUST HELP STEVE - HE CAN'T BE A MURDERER!
BOY, THAT MISS PRINCE IS ALMOST AS FAST AS WONDER WOMAN!
3

WHILE DIANA CHANGES TO WONDER WOMAN, DARNELL LEARNS OF STEVE'S PLIGHT.
MAJOR TREVOR IS INNOCENT OF COURTNEY'S MURDER AND IT IS UP TO YOU TO PROVE IT. NOW GET TO WORK!
YES, SIR!

MEANWHILE, WONDER WOMAN STEALTHILY CLIMBS THROUGH THE WINDOW OF GEN COURTNEY'S STUDY.
THERE MUST BE SOME CLUE THAT WILL LEAD TO THE REAL MURDERER - POOR STEVE !
THERE'S A CARD - MAYBE THAT'S THE CLUE I'M LOOKING FOR.
HMM - A CARD ADVERTISING THE COOKOO AMUSEMENT PARK - THE GENERAL WOULD NEVER GO THERE, NOR WOULD STEVE - SOMEBODY ELSE DROPPED IT, MAYBE THE KILLER !
AT HOLLIDAY COLLEGE, ETTA GETS A MENTAL RADIO CALL FROM WONDER WOMAN.
STEVE'S IN DESPERATE TROUBLE - MEET ME AT COOKOO AMUSEMENT PARK - MANAGER'S OFFICE —
HOPPIN' GRASSHOPPERS - STEVE'S IN TROUBLE !
LET'S GO!
IN THE OFFICE OF MANAGER BINGLEY AT COOKOO AMUSEMENT PARK —
AND MAJOR TREVOR DESCRIBED THE MURDERER AS A BALD, BEADY-EYED FELLOW WITH LONG, THIN FINGERS.
HE SOUNDS LIKE OUR WATCHMAN, DANNY DEFT!
I'LL GET A GUIDE TO SHOW YOU AROUND THE PARK. HE'LL HELP YOU FIND THAT GUY IF HE IS STILL AROUND HERE.
4.
WHILE BINGLEY IS GONE, ETTA AND HER GIRLS ARRIVE.
WONDER WOMAN - WHAT'S HAPPENED TO MAJOR TREVOR ?
WOO! WOO! HAS HE FALLEN FOR A BLONDE ?
WHAT CAN WE DO ?
SH - CALM DOWN —

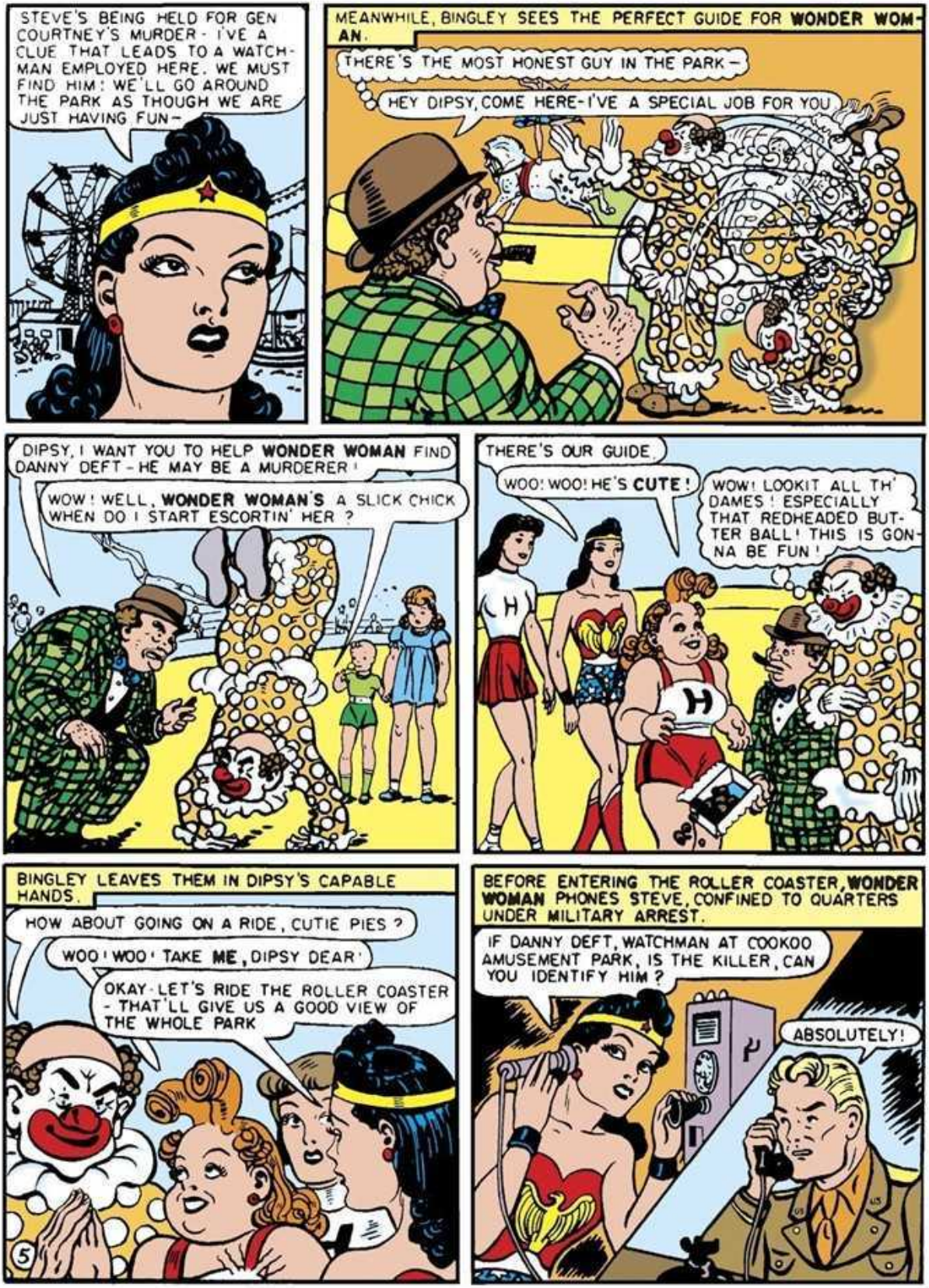
STEVE'S BEING HELD FOR GEN COURTNEY'S MURDER - I'VE A CLUE THAT LEADS TO A WATCHMAN EMPLOYED HERE. WE MUST FIND HIM! WE'LL GO AROUND THE PARK AS THOUGH WE ARE JUST HAVING FUN—
MEANWHILE, BINGLEY SEES THE PERFECT GUIDE FOR WONDER WOMAN.
THERE'S THE MOST HONEST GUY IN THE PARK—
HEY DIPSY, COME HERE - I'VE A SPECIAL JOB FOR YOU
DIPSY, I WANT YOU TO HELP WONDER WOMAN FIND DANNY DEFT - HE MAY BE A MURDERER!
WOW! WELL, WONDER WOMAN'S A SLICK CHICK WHEN DO I START ESCORTIN' HER?
THERE'S OUR GUIDE.
WOO! WOO! HE'S CUTE!
WOW! LOOKIT ALL TH' DAMES! ESPECIALLY THAT REDHEADED BUTTER BALL! THIS IS GONNA BE FUN!
BINGLEY LEAVES THEM IN DIPSY'S CAPABLE HANDS.
HOW ABOUT GOING ON A RIDE, CUTIE PIES?
WOO! WOO! TAKE ME, DIPSY DEAR!
OKAY - LET'S RIDE THE ROLLER COASTER - THAT'LL GIVE US A GOOD VIEW OF THE WHOLE PARK
BEFORE ENTERING THE ROLLER COASTER, WONDER WOMAN PHONES STEVE, CONFINED TO QUARTERS UNDER MILITARY ARREST.
IF DANNY DEFT, WATCHMAN AT COOKOO AMUSEMENT PARK, IS THE KILLER, CAN YOU IDENTIFY HIM?
ABSOLUTELY!

STEVE DECIDES TO ESCAPE.
I SHOULDN'T DO THIS, BUT WONDER WOMAN WILL NEED ME TO SPOT THAT MURDERER!
WITH LUCK, I CAN FIND WONDER WOMAN AT COOKOO AMUSEMENT PARK BEFORE THE M.P'S FIND ME!
AT THE AMUSEMENT PARK, STEVE AVOIDS POLICEMEN.
NO USE INVITING TROUBLE · MY ESCAPE MAY HAVE BEEN DISCOVERED!
CLOWNS' DRESSING ROOM
LOOKING FOR ANOTHER EXIT FROM THE DARKENED ROOM, STEVE STUMBLES OVER SOMETHING —
WHOOPS!
BLUE BLAZES - THIS IS MY DAY FOR FINDING BODIES! HM - THIS GUY WAS KNOCKED OUT AND TRUSSED UP BUT HE MAY BE STILL ALIVE -
6

BUT THE TWO POLICEMEN, MEANWHILE, FOLLOW STEVE AND -
WHAT'S GOIN' ON HERE ?
SURE AND HAVEN'T YE ENOUGH TO BE DOIN', SOLDIER, WITHOUT KNOCKIN' OUT CIVILIANS ?
THE MAN STILLS BREATHES BUT I BETTER BE GETTIN' HIM RIGHT TO THE HOSPITAL FIRST WE'LL SEE IF THE PARK MANAGER CAN IDENTIFY HIM.
O K, O'LEARY - MAJOR, YOU'RE UNDER ARREST!
BUT - BUT -
MEANWHILE, WHIZZING AROUND ON THE GIANT ROLLER COASTER -
EEEK-
YIPEE!
WHEE!
OHHHHHH!
ETTA'S TAKING ADVANTAGE OF HER OPPORTUNITIES!
WOO! WOO! WHAT A CHANCE!
HOLD ME, DIPSY! I'M SCARED!
UGH - YOU'RE - GLUB - CHOKIN' ME!
AT THE TOP OF THE NEXT INCLINE, WONDER WOMAN'S KEEN AMAZON VISION RECOGNIZES A FAMILIAR FIGURE BELOW -
GREAT HERA - THAT'S STEVE! HE MUST HAVE BROKEN ARREST - HE'S GETTING IN TROUBLE AGAIN!
7.

UNHESITATINGLY, WONDER WOMAN LEAPS FROM THE WHIZZING CAR.
EXCUSE ME, GIRLS - I'VE GOT TO SEE A MAN ABOUT A MURDER!
OH-H!
EEE-EK!
WONDER WOMAN DOES AN AMAZON DIVE FROM THE TREMENDOUS HEIGHT INTO THE COOKOO POOL.
I WOULD'VE ENJOYED THAT LITTLE LEAP AND DIVE IF I WEREN'T SO WORRIED ABOUT STEVE.
WOW!
WONDER WOMAN!
MEANWHILE, THE POLICE BRING MANAGER BINGLEY TO THE CLOWN'S DRESSING ROOM.
WHENEVER COPS SNOOP AROUND HERE, SOMETHIN' HAPPENS - WHERE'S THE CORPSE?
SURE AND HE'S NO CORPSE-YET. BUT WHO IS HE?
NO! IT CAN'T BE! I TELL YOU THIS IS IMPOSSIBLE!
EXPLAIN YOURSELF.
YES, FOR HEAVEN'S SAKE, EXPLAIN AND CLEAR ME FROM THIS MESS!
8.

SUDDENLY, WONDER WOMAN APPEARS –
WONDER WOMAN! GIRL, YOU'RE A WELCOME SIGHT!
WHAT IS IT THAT'S IMPOSSIBLE?
W-WHERE'S THE CLOWN THAT WAS WITH YOU?
DIPSY? WHY, HE'S ON THE ROLLER COASTER WITH ETTA AND THE GIRLS.
HE CAN'T BE - HE'S HERE! THIS IS DIPSY!
THEN THE MAN WITH THE GIRLS KNOCKED DIPSY OUT AND TOOK HIS COSTUME. I'VE A HUNCH HE'S THE MURDERER - DANNY THE DEMON!
THIS CLEARS YOU, MAJOR.
WE MUST CATCH THIS PLAYFUL KILLER BEFORE HE COMMITS ANY MORE MURDERS!
WE'LL BE GETTIN' HIM AS SOON AS HE STEPS OUT OF THE CAR!
MEANWHILE, AT THE ROLLER COASTER –
WOO! WOO! YOU'RE SO STRONG, DIPSY!
YEAH - SAY, WHY'D WONDER WOMAN LEAP OUT OF DE CAR?
SHE MUST'VE SEEN STEVE TREVOR - SHE'D NEVER JUMP SO FAST AFTER ANY OTHER MAN!
WHAT'S DAT - MAJOR TREVOR?
DAT'S THE GUY WHO'S BEIN' BLAMED FOR COURTNEY'S MURDER. HE MUST BE AROUND HERE - MAYBE HE FOUND THE REAL DIPSY! I'VE GOT TO ACT FAST!
9

HEY, WAIT FOR ME, SUGAR FACE!
THERE HE GOES!
SPOOK HOUSE
DON'T LET ANYBODY INTO SPOOK HOUSE - ONE OF YOU GUARD THE ENTRANCE, THE OTHER THE EXIT.
SURE THING!
WOO WOO - LEMME GO! I GOTTA GET DIPSY!
YOUR BOYFRIEND ISN'T DIPSY - HE'S THE KILLER, DANNY THE DEMON! HE'S SOMEWHERE IN SPOOK HOUSE AND WE'VE GOT TO CATCH HIM!
LET'S GO!
WHAT A SCREWBALL JOINT THIS IS!
YEEOW! WHAT A NIGHT! FIRST I'M DISAPPOINTED IN LOVE - THEN SCARED OUT OF MY WITS!
CHEER UP, ETTA - ALL YOU NEED IS CANDY!
BOO!
MEANWHILE, DANNY THE DEMON ENTERS THE CONTROL ROOM OF THE SPOOK HOUSE.
SLEEP TIGHT, STOOGE!
HIGH
MED
LOW
10
WONDER WOMAN, STEVE AND ETTA WALK INTO A TRAP.
HEY BEAUTIFUL, THERE DOESN'T SEEM TO BE ANY EXIT TO THIS PLACE
OH, FOR A PIECE OF CANDY!
KEEP CALM - THERE MUST BE SOME WAY OUT
OOHOO.OO

SUDDENLY A MOCKING VOICE BOOMS FORTH, APPARENTLY FROM THE FLOATING GHOST.
YOUSE'LL LEARN NOT TO TANGLE WID DE "DEMON". YOUSE'LL NEVER LEAVE THAT ROOM ALIVE!
CLICKITY CLACK CLICK
WHY, YOU CORNY CASANOVA, IF I EVER-
SHHH-LET'S FIND OUT WHAT HE'S UP TO-
IN THE CONTROL ROOM OF THE SPOOK HOUSE-
HA! HA! YOUSE GOT A SLIGHT SHOCK WHEN YOUSE TOUCHED THE DOOR LEADIN' INTO THAT ROOM-WELL, THAT'S NUTTIN'!
ON OFF
LOW
MEDIUM
HIGH
AIR P
1
2
3
4
I'VE TURNED ON DE JUICE-ALL DE WALLS AND DOORS ARE CHARGED WITH 10,000 VOLTS OF ELECTRICITY. HA! HA! LET'S SEE YOU GET YOURSELF OUT OF DIS, WONDER WOMAN. HA! HA!
ALSO I MIGHT REMIND YOUSE DAT WHEN DOSE GIRL FRIENDS OF YOURN OPEN THE DOOR TO DIS ROOM DEY'LL BE ELECTROCUTED!
WHY, YOU SLIMY SNAKE! WONDER WOMAN, WHAT'LL WE DO?
ANGEL, EVEN YOU'RE STUMPED THIS TIME!
MEANWHILE, THE HOLLIDAY GIRLS, ATTEMPTING TO AID WONDER WOMAN, BRING THEMSELVES NEARER AND NEARER TO DISASTER.
SPOOKY PLACE, ISN'T IT?
WHERE IS WONDER WOMAN?
I WISH WE'D GET TO THE END OF THIS TUNNEL!
EEEEK
11
WHILE THE GIRLS ARE NEARING CERTAIN DEATH-
APHRODITE HELP ME!
WAIT-I THINK I'VE GOT THE SOLUTION!

COME DOWN HERE, HANDSOME - YOU'RE GOING TO BE VERY USEFUL!
WHAT A TIME TO PLAY WITH SKELETONS -
THIS PAPIER-MACHÉ SKELETON IS INSULATED WITH ASBESTOS - YOU MUST WRAP IT AROUND MY HANDS AND FEET.
MEANWHILE THE HOLLIDAY GIRLS, TRYING TO FIND THEIR WAY OUT OF THE TUNNEL, ARE UNKNOWINGLY FLIRTING WITH DEATH!
THERE MUST BE A DOOR SOMEWHERE!
HERE IT IS - JUST A SECOND, GIRLS!
WONDER WOMAN, ARMS AND HANDS TAPED WITH ASBESTOS, EASILY CRASHES THROUGH THE ELECTRICALLY CHARGED STEEL WALL.
YEOW! SHE CATCHES BULLETS! HEY, WHAT'RE YOU DOIN'?
OFF
ON
DROP YOUR GUN AND THEN TURN OFF THE ELECTRICITY -
I DON'T WANNA - BUT I'M DOIN' IT ANYHOW -
12

A SPLIT SECOND LATER, THE HOLLIDAY GIRLS BURST INTO THE ROOM -
THERE THEY ARE!
AND WONDER WOMAN'S CAPTURED THE "DEMON".
IF SHE HADN'T YOU GALS WOULD'VE BEEN VERY SHOCKED!
LET'S TURN DANNY THE DEMON OVER TO THE POLICE -
YEAH - THEY'LL TAKE CARE OF HIM.
GO TO IT, GIRLS!
PUT ME DOWN!
LEMME AT HIM!
HA! HA! YOU PICKED OUT A SWELL BOYFRIEND.
STOP TEASING HER.
OFF TO THE
HOOSE GOW
YOU MUST GO
LATER, OUTSIDE OF SPOOK HOUSE, STEVE IS TAPPED ON THE SHOULDER -
MAJOR TREVOR, YOU'RE UNDER ARREST YOU'LL HAVE TO COME WITH ME!
BUT - LISTEN, BUDDY - I'VE PROVED MYSELF INNOCENT!
MP
GENERAL DARNELL ARRANGES STEVE'S RELEASE
I TALKED YOU OUT OF THIS MESS, STEVE - BUT ONLY BECAUSE YOU CAPTURED DANNY THE DEMON!
THEN I'D BETTER GO BACK TO JAIL - WONDER WOMAN DID EVERYTHING!
13
MY ANGEL!
HE IS HANDSOME!
I WISH DIANA PRINCE WOULD LOOK AT ME THAT WAY.
ROMANCE - - MUSH - - NUTS!
The End

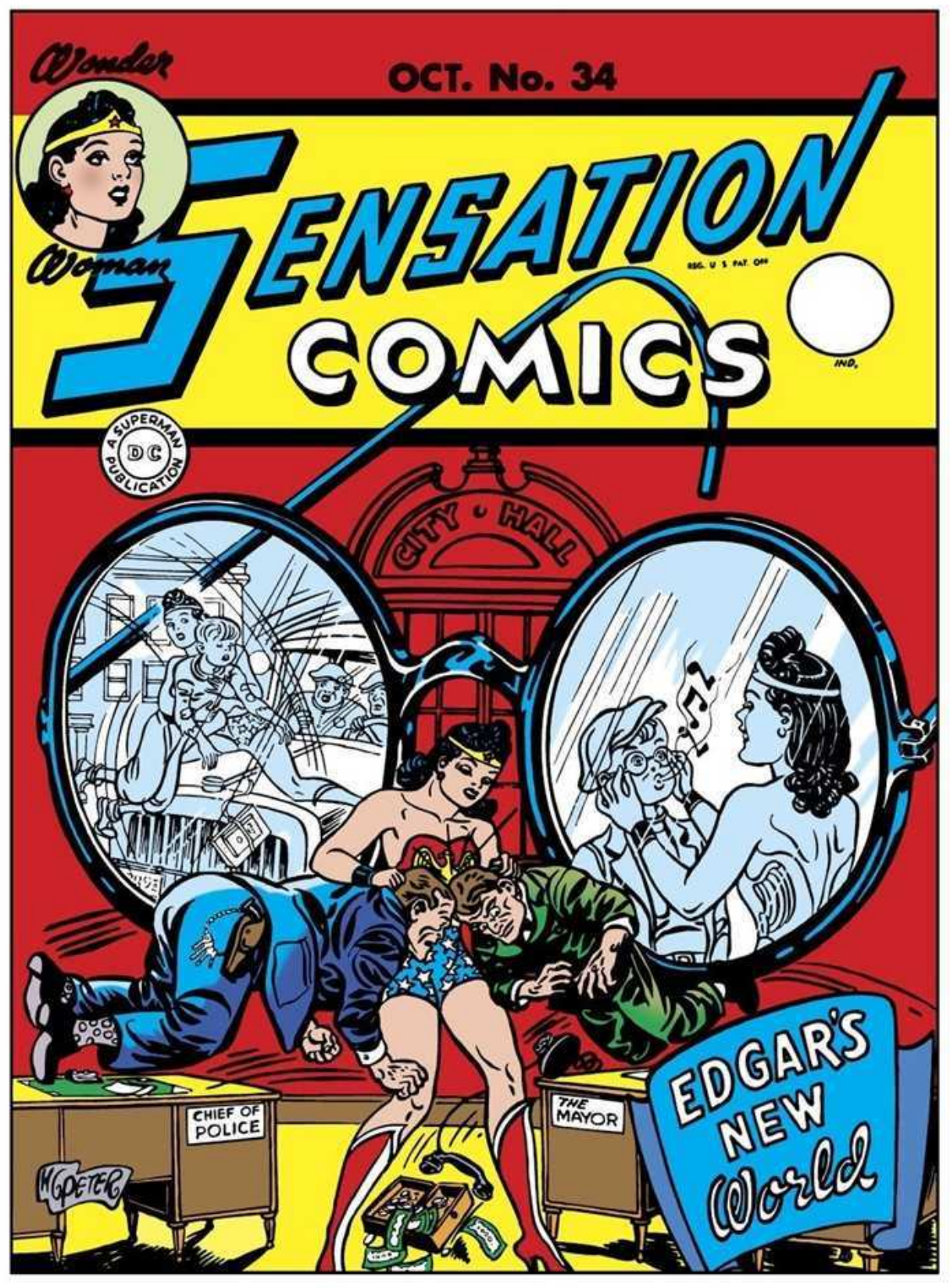
Wonder
OCT. No. 34
Woman
SENSATION
REG. U. S. PAT. OFF.
COMICS
IND.
A SUPERMAN PUBLICATION
DC
CITY HALL
CHIEF OF POLICE
THE MAYOR
EDGAR'S NEW World

Wonder Woman

By Charles Moulton

TRAGEDY SEEMED TO FOLLOW POOR EDGAR ALL THRU HIS YOUNG LIFE-HIS DAD HAD BEEN SHOT AND HIS MOTHER WAS SENT TO PRISON FOR HIS FATHER'S MURDER! EVERYBODY THOUGHT THAT WAS WHY HE WAS SUCH A DULL, LONELY KID- BUT THAT WASN'T THE **REAL** REASON, AS **WONDER WOMAN** DISCOVERED WHEN SHE UNDERTOOK A FIERCE AND HECTIC STRUGGLE AGAINST SINISTER FORCES TO GIVE EDGAR AND HIS MOTHER A NEW WORLD!

NONE BUT THE **PRINCESS FROM PARADISE,** BEAUTIFUL AS APHRODITE, WISE AS ATHENA, STRONGER THAN HERCULES AND SWIFTER THAN MERCURY, COULD STRAIGHTEN OUT THE TANGLED THREADS OF AN UNHAPPY CHILD'S LIFE AND BRING HIM JOY AGAIN AS **WONDER WOMAN** DOES IN THIS STORY OF "**EDGAR'S NEW WORLD**"!

152-21 43

WONDER WOMAN AWARDING PATRIOTIC PRIZES TO SCHOOL CHILDREN AT BOURBON CITY, IS MOBBED BY YOUNG ADMIRERS.

HI, **WONDER WOMAN!**

SIGN MY BOOK, **WONDER WOMAN!**

YOUR SPEECH WAS SWELL!

GEE, SHE'S **BEAUTIFUL!**

THOUGH BUSY SIGNING AUTOGRAPH BOOKS, THE AMAZON'S KEEN EARS PICK UP A CRY OF DANGER.
OOOO-EEK! LOOK OUT, EDGAR!
IN THE STREET, LITTLE EDGAR WALKS STUPIDLY INTO THE PATH OF A HUGE TRUCK.
HEY, EDGAR - LOOK OUT FOR THE TRUCK!
HUH?
HONK HONK
REALIZING THAT THE CHILD DOES NOT PERCEIVE HIS DANGER, THE MIGHTY AMAZON MAKES A LIGHTNING LEAP TOWARD THE ONRUSHING VEHICLE.
I'M TOO LATE - WHY DOESN'T THAT CHILD SEE THE TRUCK?
HONK HONK
EDGAR, AT LAST PERCEIVING THE TRUCK, TRIES TO RUN IN FRONT OF IT.
YA LITTLE FOOL - GO BACK!
SCREE-CH!
WONDER WOMAN, HURLING HERSELF FLAT ON THE TRUCK'S HOOD, SEIZES EDGAR AS HE STARTS TO FALL UNDER THE WHEELS.
EASY, PAL - UP YOU COME!
2
THAT WAS A CLOSE SHAVE, YOUNG FELLOW! YOU MUSTN'T EVER STEP INTO THE STREET AGAIN WITHOUT LOOKING!
I - I DID LOOK - BUT I COULDN'T SEE ANY TRUCK COMING!

Bottom Lines on Following Pages Tell What to Do While Battle Rages

SCHOOL PRINCIPAL FLOWERS RUSHES OUT TO THANK WONDER WOMAN.
WHAT A MARVELOUS ACT OF HEROISM! THAT CHILD WAS SO STUPID, BUT-ER-HE'S SUB-NORMAL, YOU KNOW!
OH, IS HE? HM- LET'S TALK IT OVER IN YOUR OFFICE.
EDGAR'S A PROBLEM CHILD-VERY LOW I.Q. HE'S TWO GRADES BEHIND THE OTHER CHILDREN-SHOWS NO INTEREST IN ANYTHING- NEITHER STUDIES NOR GAMES.
BUT THE CHILD CAN'T SEE - HAVE YOU HAD HIS EYES EXAMINED?
OF COURSE WE'VE HAD HIS EYES EXAMINED! EDGAR NEEDS GLASSES BUT THERE'S NO MONEY TO PAY FOR THEM. HIS FATHER WAS KILLED AND HIS MOTHER'S IN PRISON!
HOW TERRIBLE! TELL ME THE WHOLE STORY!
PRINCIPAL FLOWERS TELLS EDGAR'S TRAGIC STORY! "THE BOY'S FATHER, FRANK POORE, WAS A BRILLIANT YOUNG LAWYER.
MY CLIENT IS INNOCENT-HE WAS FRAMED BECAUSE HE DARED OPPOSE THE POLITICAL BOSSES OF BOURBON CITY!
LOOK AT THIS DEFENDANT'S HONEST FACE! YOU JURORS ARE SHREWD, EXPERIENCED JUDGES OF HUMAN NATURE- I ASK YOU, IS THIS MAN A CRIMINAL? DISREGARD THE PROSECUTION'S LYING EVIDENCE AND ACQUIT THIS PRISONER!
3
WE FIND THIS DEFENDANT- NOT GUILTY!
HOORAY FOR COUNSELOR POORE! ATTABOY, FRANK!
ORDER IN THE COURT!
CONGRATULATIONS, POORE - BRILLIANT WORK! BUT LOOK OUT FOR THE BOURBON POLITICAL GANG - THEY HATE YOUR GIZZARD!

Tin Cans in the Garbage Pile Are Just a Way of Saying "Heil!"

"NEXT DAY FRANK POORE WAS CALLED TO THE OFFICE OF MAYOR GOODE WHO IS GREATLY RESPECTED BY EVERYONE IN BOURBON CITY."
CONGRATULATIONS, MY BOY, ON BEATING THE CORRUPT POLITICIANS OF BOURBON CITY.!
THANK YOU, YOUR HONOR!
MAYOR
I HAVE BEEN SERVING THIS CITY FOR 20 YEARS WITHOUT SALARY, STAMPING OUT CORRUPTION WHEREVER I SAW IT.! I NEED A YOUNG MAN WITH YOUR ABILITY, COURAGE AND INTEGRITY TO HELP ME.!
MEANING WHAT, YOUR HONOR?
I OFFER YOU A POSITION WITH MY LAW FIRM, GOODE AND JOUST, AT $20,000 A YEAR!
THAT'S A FLATTERING OFFER.! I'D RATHER REMAIN INDEPENDENT. BUT IF I CAN HELP YOU CLEAN UP BOURBON CITY, I'LL ACCEPT.!
"PROSPERITY BROUGHT GREAT HAPPINESS TO THE POORE FAMILY."
SINCE YOU'VE HAD YOUR NEW JOB, DARLING, YOU'VE GIVEN ME EVERYTHING I COULD WISH FOR.!
GEE, THIS CATCHER'S MITT IS KEEN- YOU'RE THE BEST DAD IN THE WHOLE WORLD.!
"BUT SIX MONTHS LATER, A NEIGHBOR HEARD ESTA POORE QUARRELING VIOLENTLY WITH HER HUSBAND."
BUT ESTA, I MUST DO IT-
NO, NO- YOU CAN'T- I WON'T LET YOU- I'LL···
"THEN CAME THE AWFUL TRAGEDY.! A SHOT WAS HEARD- A PASSING PATROLMAN RUSHED INTO THE POORE HOME AND FOUND-"
FRANK- FRANK.! SPEAK TO ME- OH-H-H- HE'S DEAD.!
GIMME THAT GUN, LADY.!
GUN? GUN?--OH-- THIS- OF COURSE- HERE···
4

Waste Fats in Good Condition Help to Make Fine Ammunition

"NATURALLY, MRS. POORE WAS ARRESTED FOR HER HUSBAND'S MURDER."
YOUR FINGERPRINTS WERE ON THIS GUN - COME CLEAN, CONFESS, YOU SHOT YOUR HUSBAND!
- NO, NO! I'D GONE TO BED - THE SHOT AWAKENED ME AND I FOUND HIM DEAD!
"POLICE QUESTIONING OF THE PRISONER WAS INTERRUPTED AT A CRUCIAL POINT BY KIND MAYOR GOODE"
I-I ADMIT I QUARRELED WITH FRANK ABOUT--
STOP! I'M MRS. POORE'S ATTORNEY - I ADVISE HER TO SAY NOTHING!
PHOOIE!
"DESPITE GOODE'S ELOQUENCE IN COURT, MRS. POORE WAS CONVICTED."
YOUR FINGERPRINTS ON THE GUN PROVE YOUR GUILT BEYOND A DOUBT - I DENY YOUR EMINENT COUNSEL'S PLEA FOR MERCY AND SENTENCE YOU TO PRISON FOR 25 YEARS!
"WITH HIS MOTHER IN PRISON, LITTLE EDGAR WENT TO LIVE WITH HIS AUNT."
I'M A POOR WOMAN BUT I'LL DO ALL I CAN FOR YOU, EDGAR -
YOU DON'T HAVE TO.. I DON'T CARE WHAT BECOMES OF ME!
SO YOU SEE, WONDER WOMAN, WHY POOR LITTLE EDGAR HASN'T ANY GLASSES! HIS AUNT CAN'T AFFORD THEM....
I SEE.. WELL.. EDGAR SHALL HAVE HIS GLASSES TODAY!
5
WONDER WOMAN TAKES EDGAR TO THE OPTICIAN'S.
HOLD TIGHT, PAL!
GEE, WONDER WOMAN, THIS IS LIKE THE ROLLER COASTER RIDES I USED TO HAVE WITH DAD AT PLAYLAND!

Boys and Girls, Every Day, Can Give War Aid in Many a Way—

EDGAR TRIES HIS NEW GLASSES.
WELL, SON, CAN YOU SEE BETTER NOW?
SEE BETTER-WHEE! I'M SEEING A NEW WORLD! GEE, WONDER WOMAN, YOU'RE BEAUTIFUL!
CDBFOXR
PODLEFG

BACK AT SCHOOL, EDGAR'S NEW EYESIGHT PROVES EMBARRASSING.
EDGAR WILL SEE THINGS NOW THAT SURPRISE YOU.
LOOK, MR. FLOWERS - YOU GOT SOME SHAVING SOAP IN YOUR EAR!
HA HA! NOT EVEN MY WIFE SAW THAT!

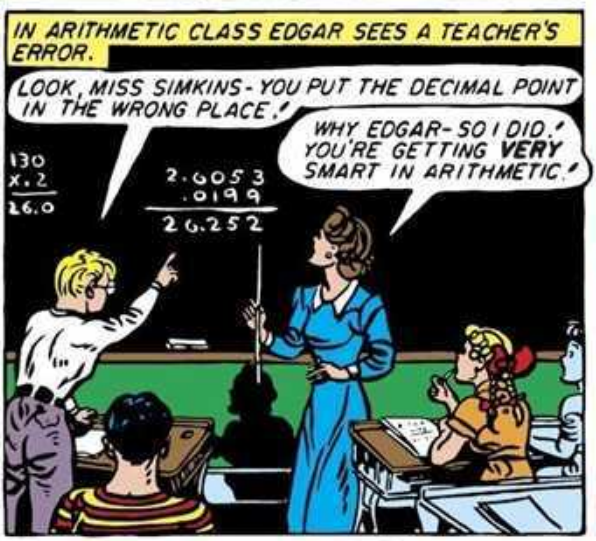
IN ARITHMETIC CLASS EDGAR SEES A TEACHER'S ERROR.
LOOK, MISS SIMKINS - YOU PUT THE DECIMAL POINT IN THE WRONG PLACE!
WHY EDGAR - SO I DID! YOU'RE GETTING VERY SMART IN ARITHMETIC!
130
X.2
26.0
2.6053
.0199
26.252

WEEKS LATER WONDER WOMAN AS DIANA PRINCE VISITS THE SCHOOL
WONDER WOMAN ASKED ME TO INQUIRE ABOUT EDGAR!
HE'S A NEW BOY, MISS PRINCE. HE'S CAUGHT UP WITH HIS OWN GRADE AGAIN AND HE'S POPULAR WITH HIS PLAYMATES!
6

I'M WONDER WOMAN'S FRIEND - SHE WANTS TO KNOW HOW YOU LIKE YOUR NEW GLASSES.
JIMMINY JEEPS, I JUST LOVE 'EM! I WOULDN'T SWAP THESE GLASSES FOR ANYTHING ELSE IN THE WORLD - 'CEPT - - - 'CEPT - - -

EXCEPT WHAT, EDGAR - WHAT WOULD YOU RATHER HAVE THAN YOUR GLASSES?
MY - MY MOTHER! I HAVEN'T SEEN MUMMIE SINCE — SINCE - YOU KNOW - SOB - SOB - GEE, I SURE MISS HER!

Every Time You Buy a Stamp, You Feed the Flame in Freedom's Lamp!

DIANA TAKES EDGAR TO VISIT HIS MOTHER AT STATE'S PRISON.
AH, LIEUTENANT PRINCE! PRIVATE INTERVIEWS WITH PRISONERS AREN'T ALLOWED BUT-AHEM-! I'LL ASSUME YOU'RE INVESTIGATING THIS WOMAN'S CASE.
THAT'S AN IDEA, WARDEN- I WILL INVESTIGATE IT!
WARDEN
OH EDGAR, I'M SO GLAD TO SEE YOU! HOW ARE YOU, DARLING?
AW-I'M OKAY-BUT GOSH, MUMMIE, WHEN CAN YOU COME HOME?
I CAN'T BELIEVE THAT GIRL SHOT HER HUSBAND! SHE DOESN'T LOOK CAPABLE OF MURDER-
I BROUGHT YOU SOME CIGARETTES, MRS. POORE!
THANKS- I HAVEN'T HAD A CIGARETTE IN MONTHS! WE PRISONERS EARN A FEW CENTS A DAY, BUT I SEND THE MONEY TO MY SISTER FOR EDGAR.
SAY, MUMMIE, I NEVER NOTICED BEFORE BUT YOU'RE LEFTHANDED!
YES, EDGAR - YOU SEE LOTS OF NEW THINGS WITH THOSE GLASSES OF YOURS, DON'T YOU?
HM- LEFTHANDED- I MUST CHECK THE EVIDENCE IN THIS CASE!
DIANA CALLS ON THE BOURBON CITY POLICE CHIEF.
I'M INVESTIGATING THE POORE MURDER CASE - I'D LIKE TO SEE THE FINGERPRINT EVIDENCE IN YOUR FILES-
NO! THAT CASE IS CLOSED! YOU CAN'T SEE THE EVIDENCE!
WANTED
CHIEF
7
I'M LT. DIANA PRINCE OF THE U.S. ARMY INTELLIGENCE SERVICE - HERE ARE MY CREDENTIALS. I'M MAKING AN OFFICIAL REQUEST-
UN-UNH- NOTHING DOING! I AIN'T UNDER ARMY ORDERS, LIEUTENANT!
CHIEF
WE'LL SEE ABOUT THAT - OPERATOR - GET ME COL. DARNELL, CHIEF OF MILITARY INTELLIGENCE, IN WASHINGTON!
NO YOU DON'T - GIMME THAT PHONE!

If You Have an Extra Quarter, Buy a Stamp to Make War Shorter

OOO-OOF!
SIT DOWN, BROTHER! HELLO, COL. DARNELL? DIANA SPEAKING. WILL YOU PLEASE PERSUADE THIS BOURBON CITY POLICE CHIEF TO LET ME SEE THE EVIDENCE IN THE POORE CASE I'M INVESTIGATING?
ANYTHING YOU SAY, DI- PUT HIM ON!
CHIEF
I'M SORRY, COLONEL - THE - ER- FINGERPRINTS YOUR ASSISTANT WANTS TO SEE WERE - AH- MISLAID IN THE DISTRICT ATTORNEY'S OFFICE! THAT'S RIGHT - WE HAVEN'T GOT 'EM!
HM - THERE'S SOMETHING PHONEY BEHIND THIS REFUSAL TO LET ME SEE THE PRINTS THAT CONVICTED ESTA POORE OF MURDER! WERE THEY FAKED? OR WERE THEY - WELL, NO USE GUESSING - I'LL SEE THOSE PRINTS!
THAT NIGHT A LITHE FIGURE TRAVELS HAND OVER HAND ALONG A POWER LINE WIRE TO POLICE HEADQUARTERS.
THAT'S THE RECORD ROOM WINDOW - I HOPE NOBODY'S ON DUTY. IF I'M CAUGHT, THERE'LL BE TROUBLE!
LOCKED WINDOWS ARE THE LEAST OF WONDER WOMAN'S WORRIES.
I HATE TO BREAK THIS GLASS BUT LOCKED WINDOWS ARE SO INHOSPITABLE!
THE AMAZON MAIDEN DISCOVERS THAT RECORD FILES ARE KEPT IN A VAULT.
GREAT LABORS OF HERCULES! IT'S EASY ENOUGH TO BREAK THIS VAULT DOOR, BUT I WOULDN'T WANT THEM TO KNOW I'VE SEARCHED THEIR RECORDS!
POLICE RECORDS - VAULT -
8
WITH HER KEEN AMAZON HEARING, WONDER WOMAN LISTENS FOR THE FALL OF THE TUMBLERS AS SHE TURNS THE COMBINATION LOCK.
THERE'S ANOTHER TUMBLER DOWN - I'LL HAVE THIS OPEN IN A MINUTE!
CLICK

However far soldiers roam, they want to have some mail from home

QUICKLY SOLVING THE COMBINATION, WONDER WOMAN ENTERS THE VAULT.
AH, HERE'S THE POORE CASE FILE - NOW TO HAVE A LOOK AT THOSE FINGERPRINTS OF ESTA'S FOUND ON THE GUN -
THESE PRINTS SEEM OKAY - THEY WERE ON THE MURDER GUN - BUT WAIT! GREAT MINERVA! THESE ARE FINGERPRINTS OF A RIGHT HAND - SHE WOULD HAVE FIRED THE GUN WITH HER LEFT -
AT THIS MOMENT, OUTSIDE THE VAULT, A POLICEMAN DISCOVERS THE OPEN DOOR.
BE GOLLY, IT'S BURGLARS WE GOT RIGHT HERE, AT HEADQUARTERS! HOLY SMOKE!
ALL I KIN SEE IS LEGS - IT'S A GAL! THE CHIEF WARNED US SOME FEMALE SNOOP FROM WASHINGTON WAS HANGIN' AROUND - BY HECK, I'LL LOCK HER IN THE VAULT AN' CALL THE CHIEF!
OKAY, ME FINE BOOTED FRIEND! UNLESS YER CAN BREAK A TEN-TON DOOR YE'LL BE STAYIN' IN STORAGE UNTIL THE CHIEF GETS READY T' LOOK YE OVER!
BUT THE SELF-SATISFIED POLICEMAN RECEIVES THE SHOCK OF HIS LIFE.
UG-ULP! 'TIS THE DEVIL HIMSELF IN FEMALE DISGUISE!
I HATE TO SEEM ABRUPT, BUT YOU BROUGHT ON MY CLAUSTROPHOBIA - I HAVE A TERRIBLE FEAR OF SHUT-IN PLACES, YOU KNOW -
LEAPING OUT THE WINDOW, THE AGILE AMAZON LANDS ON THE POWER WIRE.
I'LL RUN OVER TO MAYOR GOODE'S AND TELL HIM MY DISCOVERY. HE WAS ESTA POORE'S LAWYER AND HE CAN REOPEN THE CASE!
9

You Can Walk to School and Store! Saving Gas Helps Win the War!

FINDING A LIGHTED WINDOW AT THE MAYOR'S HOUSE, WONDER WOMAN ENTERS WITHOUT CEREMONY.
I'D BETTER NOT WAIT TO RING THE BELL—THE POLICE ARE PROBABLY CHASING ME!
THE AMAZON MAIDEN FINDS HERSELF IN THE MAYOR'S STUDY.
THIS EVIDENCE WILL BE SAFE HERE IN THE MAYOR'S DESK IN CASE THE POLICE CATCH UP WITH ME!
AS WONDER WOMAN CLOSES THE DRAWER, THE MAYOR AND POLICE CHIEF DARKIN RUSH INTO THE ROOM.
THERE SHE IS—THE DANGED BURGLAR! I'LL ARREST HER—
WAIT—LET ME HANDLE IT!
MAYOR GOODE, YOU WERE ESTA POORE'S COUNSEL—I FOUND EVIDENCE IN THE POLICE FILES WHICH ACQUITS ESTA ABSOLUTELY OF HER HUSBAND'S MURDER!
SHE STOLE THE EVIDENCE—
HM—PERHAPS YOU'D BETTER SUBMIT TO ARREST, WONDER WOMAN—I'LL SEE THAT JUSTICE IS DONE!
WONDER WOMAN SUBMITS TO ARREST.
WE'LL EXAMINE YOU AT POLICE HEADQUARTERS!
AT CHIEF DARKIN'S ORDERS, WONDER WOMAN IS SEARCHED BY A POLICE MATRON.
OKAY—YOU CAN PUT YER CLOTHES ON! YOU AIN'T GOT THEM FINGERPRINT RECORDS ON YER, I'LL SWEAR TO THAT!
I DOUBT IF YOU CAN BREAK ALL THEM IRONS—BUT DON'T TRY! I'VE ARRESTED THE KID, EDGAR—HE'LL PAY FOR ANY MONKEY BUSINESS. TELL US WHERE YOU'VE HIDDEN THAT EVIDENCE AND—
I'LL TELL YOU NOTHING!
10

Collect Old Paper, Turn It In—Help Your Uncle Sam to Win

WONDER WOMAN SENDS A MENTAL RADIO MESSAGE TO STEVE TREVOR
GET GOVERNOR OF THIS STATE AND BRING HIM TO POLICE HEADQUARTERS, BOURBON CITY!
WHILE WONDER WOMAN SLEEPS PEACEFULLY ON HER PRISON COT, THE BARS OF HER CAGE BEGIN TO GLOW RED WITH ELECTRIC HEAT.
WHEN HER CAGE TEMPERATURE REACHES 120 DEGREES, WONDER WOMAN AWAKENS.
GREAT HERA! THIS IS A PRISON PUNISHMENT CAGE AND THEY HAVE TURNED THE HEAT ON! IF I TOUCH THOSE BARS I'LL BURN MY HANDS OFF!
EDGAR, MEANWHILE, IS BROUGHT TO CHIEF DARKIN'S OFFICE.
LEAVE THE KID HERE WHILE WE PUT MORE HEAT ON WONDER WOMAN - I'LL SET THE HOT-BOX THERMOSTAT UP TO 140 DEGREES!
HUH?
WITH THE CAGE TEMPERATURE UNBEARABLE TO AN ORDINARY PERSON, WONDER WOMAN IS INTERVIEWED BY HER CAPTORS.
TELL US WHERE YOU HID THAT EVIDENCE AND I'LL TURN OFF THE HEAT!
WHY, DON'T BE SILLY -- I LOVE TROPICAL CLIMATES!
YOU'RE MAKING A GREAT MISTAKE - WE'LL ROAST YOU TO A CRISP UNLESS YOU GIVE UP ESTA'S FINGERPRINTS!
UM-HM! YOUR VOICE IS STRANGELY FAMILIAR. I'M BEGINNING TO SEE WHAT'S BEHIND THIS CASE! I'LL GIVE YOU NOTHING!
EDGAR, MEANWHILE, LOCKED IN CHIEF DARKIN'S OFFICE, STUDIES THE "HOT-BOX" THERMOSTAT.
THIS ELECTRIC CONTACT MAKES HEAT THAT'S TORTURIN' WONDER WOMAN - A PIECE OF GLASS BETWEEN THESE METAL POINTS WOULD CUT THE CURRENT AND NOBODY'D KNOW!
EDGAR SACRIFICES HIS BELOVED GLASSES TO SAVE WONDER WOMAN.
I HATE TO DO THIS TO MY BEAUTIFUL EYEGLASSES, BUT I GOTTA - TO SAVE WONDER WOMAN!
11

Boys Are Smart, Girls Are Wise, Black Markets Not to Patronize

CHIEF DARKIN RETURNS TO HIS OFFICE ENRAGED, SETS THE "HOT-BOX" THERMOSTAT UP TO 175 DEGREES.
THIS HEAT'LL KILL WONDER WOMAN IF SHE DOESN'T SURRENDER THOSE FINGERPRINTS!
BUT WONDER WOMAN, THANKS TO YOUNG EDGAR'S CLEVER DEVICE, FINDS HER CAGE BARS COOLING INSTEAD OF GETTING HOTTER.
THANK MINERVA- THESE BARS ARE COOLER! I'LL TAKE A CHANCE AND BREAK FREE!
BREAKING HER MANACLES WITHOUT EFFORT, THE AMAZING AMAZON COURAGEOUSLY GRASPS THE HOT METAL CAGE.
THESE BARS ARE STILL A BIT WARM - BUT I MUST BREAK FREE AND CATCH THE REAL MURDERER BEFORE HE ESCAPES!
CRUNCH! CREAK!
RACING TO CHIEF DARKIN'S OFFICE, THE AMAZON PRINCESS ROPES A MASKED FIGURE WITH HER MAGIC LASSO.
MAYOR GOODE, YOU MURDERED FRANK POORE- CONFESS!
YOU LIE-ER-AH - SOMETHING COMPELS ME TO TELL THE TRUTH!
STEVE ARRIVES WITH THE GOVERNOR IN TIME TO HEAR GOODE'S CONFESSION.
I-I STOLE MILLIONS FROM BOURBON CITY! FRANK POORE STARTED TO EXPOSE OUR GRAFT SO I KILLED FRANK AND FRAMED ESTA FOR THE MURDER!
ESTA POORE IS PARDONED BY THE GOVERNOR.
YOU ARE FREE, MRS. POORE, WITH THE STATE'S APOLOGY FOR A TERRIBLE MISCARRIAGE OF JUSTICE!
I CAN NEVER THANK YOU ENOUGH, WONDER WOMAN!
12
GEE, WONDER WOMAN, THE GLASSES YOU GAVE ME MADE A NEW WORLD AND NOW I'VE GOT MY MOM BACK TO LIVE IN IT WITH ME!
YOU'RE THE REAL HERO, EDGAR - YOU SACRIFICED YOUR DEAREST POSSESSION TO SAVE ME!--- BUT HERE ARE YOUR NEW GLASSES-- YOU WON'T HAVE TO BREAK THESE!
MORE ADVENTURES OF WONDER WOMAN IN EVERY ISSUE OF SENSATION COMICS!!!

IF YOU STILL HAVE METAL SCRAP, TURN IT IN TO BEAT THE JAP

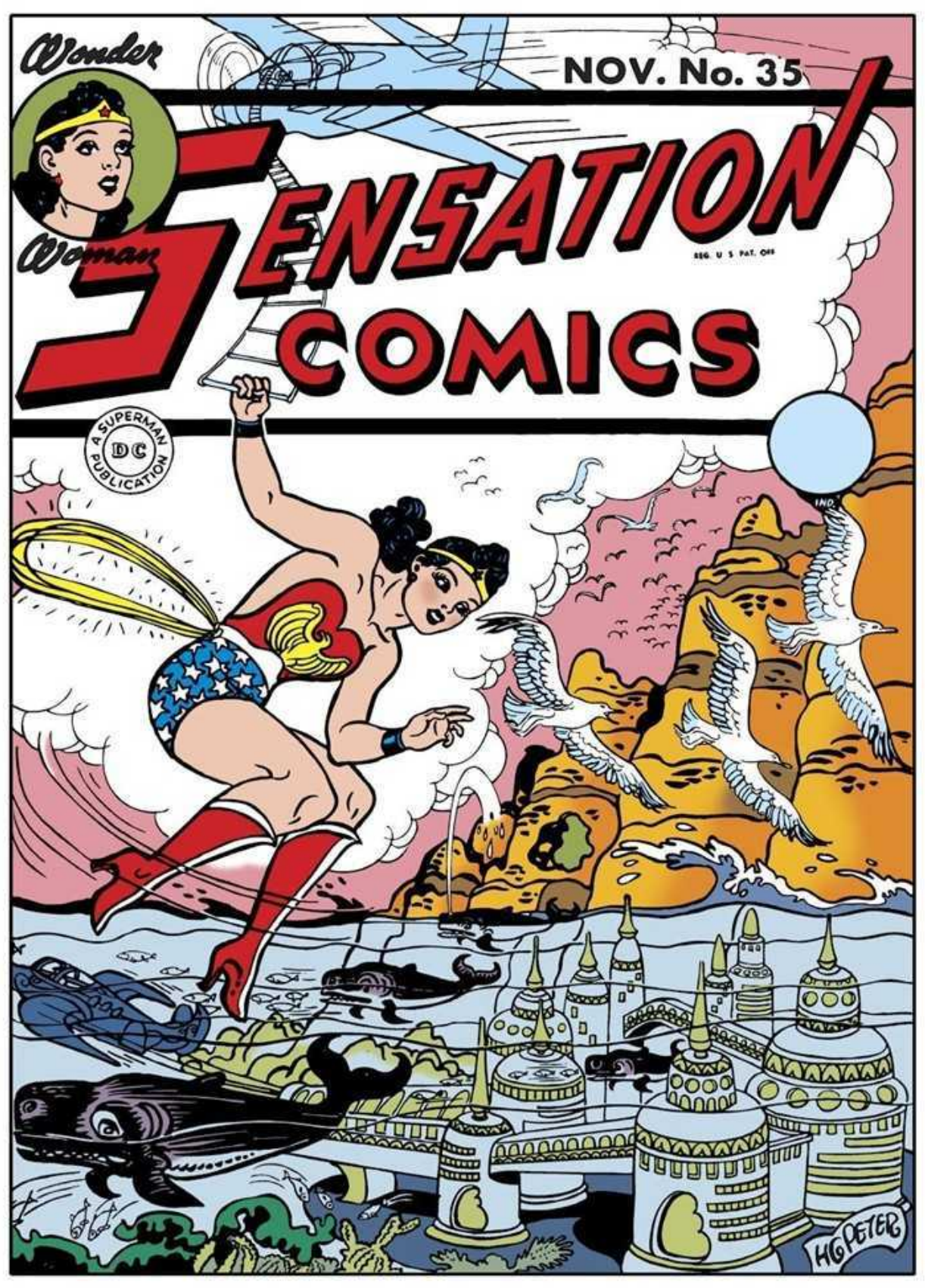
Wonder
NOV. No. 35
Woman
SENSATION
REG. U S PAT. OFF
COMICS
A SUPERMAN PUBLICATION
DC
IND.
H.G. PETER

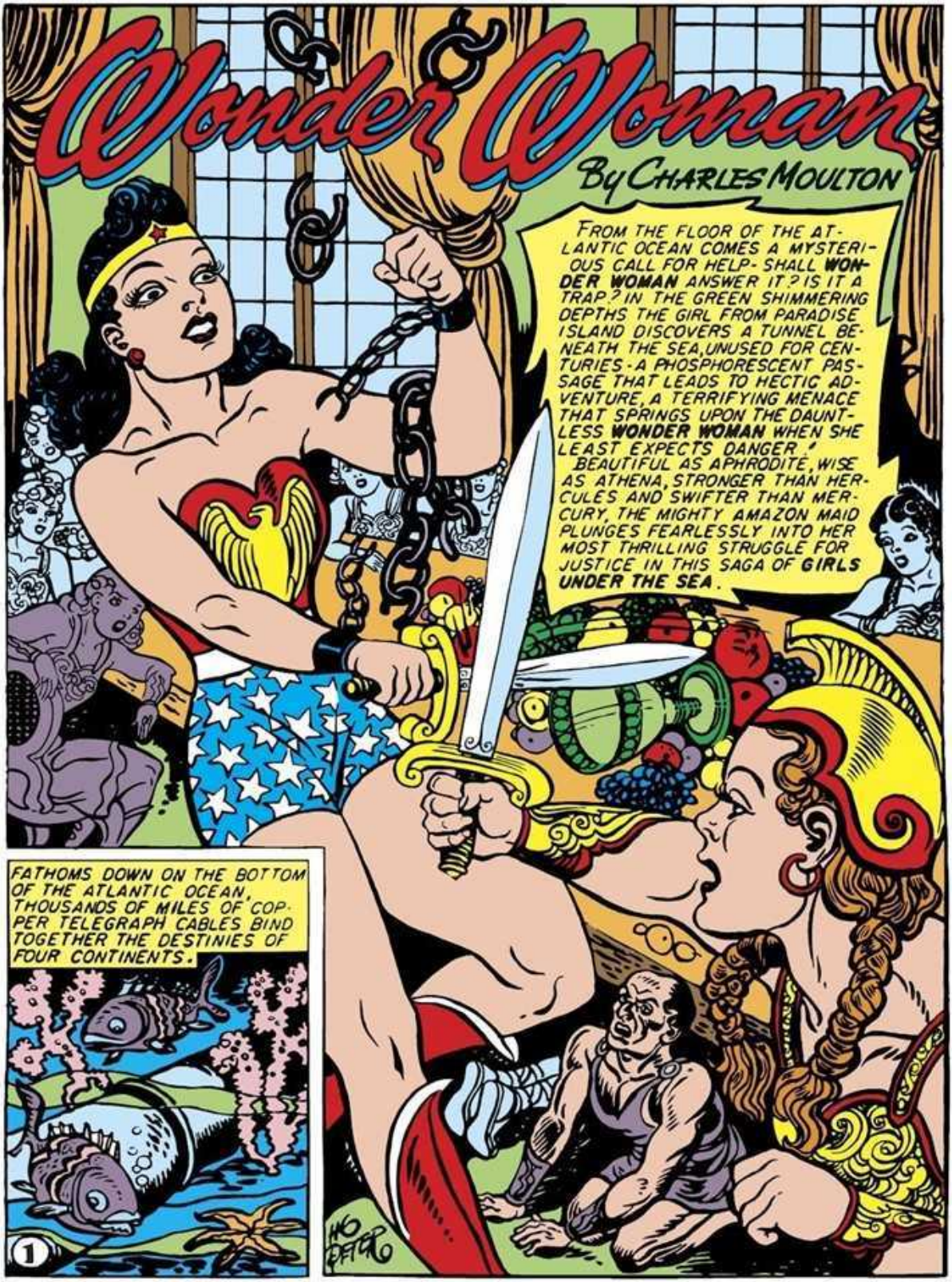
Wonder Woman
By Charles Moulton
FROM THE FLOOR OF THE ATLANTIC OCEAN COMES A MYSTERIOUS CALL FOR HELP- SHALL WONDER WOMAN ANSWER IT? IS IT A TRAP? IN THE GREEN SHIMMERING DEPTHS THE GIRL FROM PARADISE ISLAND DISCOVERS A TUNNEL BENEATH THE SEA, UNUSED FOR CENTURIES - A PHOSPHORESCENT PASSAGE THAT LEADS TO HECTIC ADVENTURE, A TERRIFYING MENACE THAT SPRINGS UPON THE DAUNTLESS WONDER WOMAN WHEN SHE LEAST EXPECTS DANGER!
BEAUTIFUL AS APHRODITE, WISE AS ATHENA, STRONGER THAN HERCULES AND SWIFTER THAN MERCURY, THE MIGHTY AMAZON MAID PLUNGES FEARLESSLY INTO HER MOST THRILLING STRUGGLE FOR JUSTICE IN THIS SAGA OF GIRLS UNDER THE SEA.
FATHOMS DOWN ON THE BOTTOM OF THE ATLANTIC OCEAN, THOUSANDS OF MILES OF COPPER TELEGRAPH CABLES BIND TOGETHER THE DESTINIES OF FOUR CONTINENTS.
1

SOMEWHERE BETWEEN AFRICA AND SOUTH AMERICA, A STRANGE DISTURBANCE ON THE OCEAN FLOOR THREATENS TO ENGULF AN IMPORTANT TRANSATLANTIC CABLE.
OUT OF THE PREHISTORIC DEPTHS - BENEATH THE OCEAN - RISES A STRANGE CLAW OF STEEL.
WITH A SWIFT THRUST AND PULL, THE WEIRD METAL MONSTER CLAMPS ITSELF FIRMLY UPON THE CABLE, THE POINTS OF ITS CLAWS PENETRATING TO THE COPPER CORE WHICH PULSES CONTINUOUSLY WITH ELECTRIC STREAMS OF TELEGRAPH MESSAGES.
INSTANTLY, 2000 MILES AWAY, A TELEGRAPH OPERATOR AT THE CABLE ANCHOR STATION IN SOUTH AMERICA NOTES THE DISTURBANCE.
CARAMBA! THE MESSAGE, SHE IS MIXED - INTERFERENCE IN ZEE CABLE!
IT HAPPENS THAT MAJOR STEVE TREVOR OF AMERICAN ARMY INTELLIGENCE IS WAITING AT THE STATION THAT DAY FOR IMPORTANT CABLE DISPATCHES FROM NORTH AFRICA.
OPERATOR SANCHEZ BEG TO SEE ZEE MAJOR QUEEK!
HUH - TROUBLE, EH?
ZEE CABLE, MAJOR, SHE IS WHAT YOU SAY - TAPPED! BEHOLD IN THE MIDST OF CODE MESSAGE TO YOUR EXCELLENCY, STRANGE WORDS APPEAR IN UNKNOWN LANGUAGE!
BLAZES - THIS IS SERIOUS! I'LL CALL WASHINGTON -
2
HELLO, DIANA - COLONEL OUT, EH? TELL HIM SOUTH ATLANTIC CABLE #18 HAS PICKED UP INTERFERENCE. THESE WORDS CAME THROUGH IN UNKNOWN LANGUAGE OR CODE - HAVE OUR EXPERTS WORK ON THEM -
YES, STEVE - "KAYSHAM WW YAGO PELHA" - THAT ALL? NO SIGNATURE? OKAY!
GOOD HERA, I KNOW THAT LANGUAGE - IT'S ATLANTEAN! THE WORDS MEAN - TELL WONDER WOMAN I NEED HELP!"
U.S.A.
SOUTH AM

I CERTAINLY REMEMBER THAT VISIT TO THE LOST CONTINENT OF ATLANTIS, NOW SUNK BENEATH THE ATLANTIC OCEAN.! BUT WHO NEEDS MY HELP NOW? AND HOW IN THE WORLD COULD ATLANTEANS TAP TRANSATLANTIC CABLE 18 ?
X MARKS THE ISLAND VOLCANO WHOSE CRATER LEADS DOWN TO ATLANTIS- AND THIS LINE MARKS THE COURSE OF CABLE 18 ACROSS THE OCEAN. THE TWO ARE FAR APART.! HOW COULD AN ATLANTEAN REACH THAT CABLE?
ATLANTIC OCEAN
AFRICA
EQUATOR
CABLE
SOUTH AMERICA
THIS MAY BE A TRAP-BUT NEVERTHELESS I MUST FIND A WAY TO TRACE CABLE 18 UNDER THE ATLANTIC OCEAN AND FIND OUT WHERE IT'S TAPPED AND HOW!
SPEEDING SOUTHWARD IN HER AMAZON PLANE, WONDER WOMAN MEETS STEVE IN MIDAIR.
OH-OH.! I'LL BOARD STEVE'S PLANE- I WANT SOME INFORMATION AND THIS'LL SAVE TIME.!
SETTING HER ROBOT PILOT UNDER MENTAL RADIO CONTROL, THE GIRL FROM PARADISE ISLAND DROPS IN TO SEE STEVE
HOPE STEVE HOLDS HIS PLANE STEADY.!
GREAT HEAVENS, BEAUTIFUL, DON'T DO THAT AGAIN.! YOU NEARLY GAVE ME HEART FAILURE.!
WHAT D'YOU MEAN- YOU WERE AFRAID I'D MISS THAT LITTLE JUMP ? HOW SILLY OF YOU.!
3.
WONDER WOMAN GETS RIGHT TO THE POINT—
DIANA CONTACTED ME AND TOLD ME ABOUT THE CABLE TROUBLE- JUST WHERE DO THEY THINK SOUTH ATLANTIC CABLE 18 IS TAPPED?
INSTRUMENT CHECKS INDICATE THE INTERFERENCE IS SOMEWHERE IN THIS SECTION- CAN'T TELL WITHIN 250 MILES-

YOU'RE LEAVING SO SOON? PLEASE, ANGEL, TELL ME WHERE YOU'RE GOING IN CASE-ER-I NEED YOU!
GOOD OLD STEVE-YOU MEAN IN CASE I NEED YOU! I'M GOING TO TRACE THIS INTERFERENCE MESSAGE-IT'S WRITTEN IN THE ATLANTEAN LANGUAGE!
GOOD-BYE NOW-SEE YOU LATER!
SPEEDING TO THE CABLE INTERFERENCE AREA MARKED BY STEVE, THE INGENIOUS AMAZON MAIDEN TIMES HER SUPERSENSITIVE RADIO DETECTOR TO SUBMARINE TELEGRAPHIC CURRENTS.
WHEN I HEAR A CURRENT INTERRUPTION IN THE EAR PHONES, I'LL GO DOWN-
THIS IS THE SPOT! I'LL SEND MY PLANE BACK WHILE I GO SWIMMING-
THERE'S THE CABLE-THERE'S NOTHING WRONG WITH IT HERE. THE PRESSURE IS TERRIFIC BUT I'LL HAVE TO STAY WITH THE CABLE!
4.
HERE WE ARE-CLAW ON A SPEARHEADED SHAFT, DRIVEN UP FROM BELOW! I'LL HAVE TO DIG STRAIGHT DOWN INTO THE SEA BOTTOM AND DISCOVER WHERE THIS ODD INSTRUMENT COMES FROM!

THE MIGHTY AMAZON BURROWS LIKE A MOLE INTO THE CLOSEPACKED SILT, FOR CENTURIES UNDISTURBED.

SUDDENLY WONDER WOMAN BREAKS THROUGH INTO A NATURAL ROCK TUNNEL, NOW FLOODED WITH SEA WATER.
A TUNNEL! WHOEVER PUSHED THAT CLAW UP THROUGH THE SEA BOTTOM MUST HAVE COME THROUGH HERE!

THIS LOOKS LIKE THE DOOR OF AN OLD AIRLOCK- I'LL FORCE IT OPEN!

CLOSING THIS DOOR IS HARDER THAN OPENING IT- THE AIR PRESSURE HERE IS SO LOW I'M BATTLING THE WHOLE ATLANTIC OCEAN!

WITH THE SEA DOOR SAFELY SHUT BEHIND HER, WONDER WOMAN ENTERS A STONE PASSAGE THAT SEEMS ENDLESS.
AH--IT FEELS GOOD TO FILL MY LUNGS WITH AIR AGAIN!--- HM--THIS PHOSPHORESCENT ROCK IS LIKE THE CEILING OF ATLANTIS- THIS TUNNEL MAY LEAD TO THE SUNKEN CONTINENT!
5

BUT SUDDENLY WONDER WOMAN FINDS HERSELF AT THE END OF THE TUNNEL!
HM- DEAD END ALLEY! WONDER IF THERE'S A SECRET DOOR THROUGH THIS WALL?

SHRI-EEK! OH-H-H- ZAMBEEZA - KAZAM!
YE GODS- AN ATLANTEAN GIRL BEGGING FOR MERCY! THIS CALLS FOR ACTION!

UNLESS YOU TELL YOUR FOLLOWERS TO SUBMIT TO OUR GOVERNMENT WE WILL KILL YOU-UG-MF-!
GREAT ZEUS-IT'S OCTAVIA BEING MURDERED! STOP-DON'T TOUCH HER!
HO HO, WHO ART THOU, LITTLE WEAKLING, TO FORBID THE CITIZENS' COMMITTEE TO PUNISH THIS TYRANT? WE'LL TEACH THEE ALSO-
VILE ROYALIST! THOU SHALT SHARE THY QUEEN'S FATE!
TACKLE 'EM LOW-DIDN'T YOU EVER PLAY FOOTBALL, BIG GIRL?
ROLL 'EM IN A BUNDLE-THIS IS WHAT WE AMAZONS CALL THE KITTEN HOLD!
ON PARADISE ISLAND, WHERE WE PLAY MANY BINDING GAMES, THIS IS CONSIDERED THE SAFEST METHOD OF TYING A GIRL'S ARMS!
6

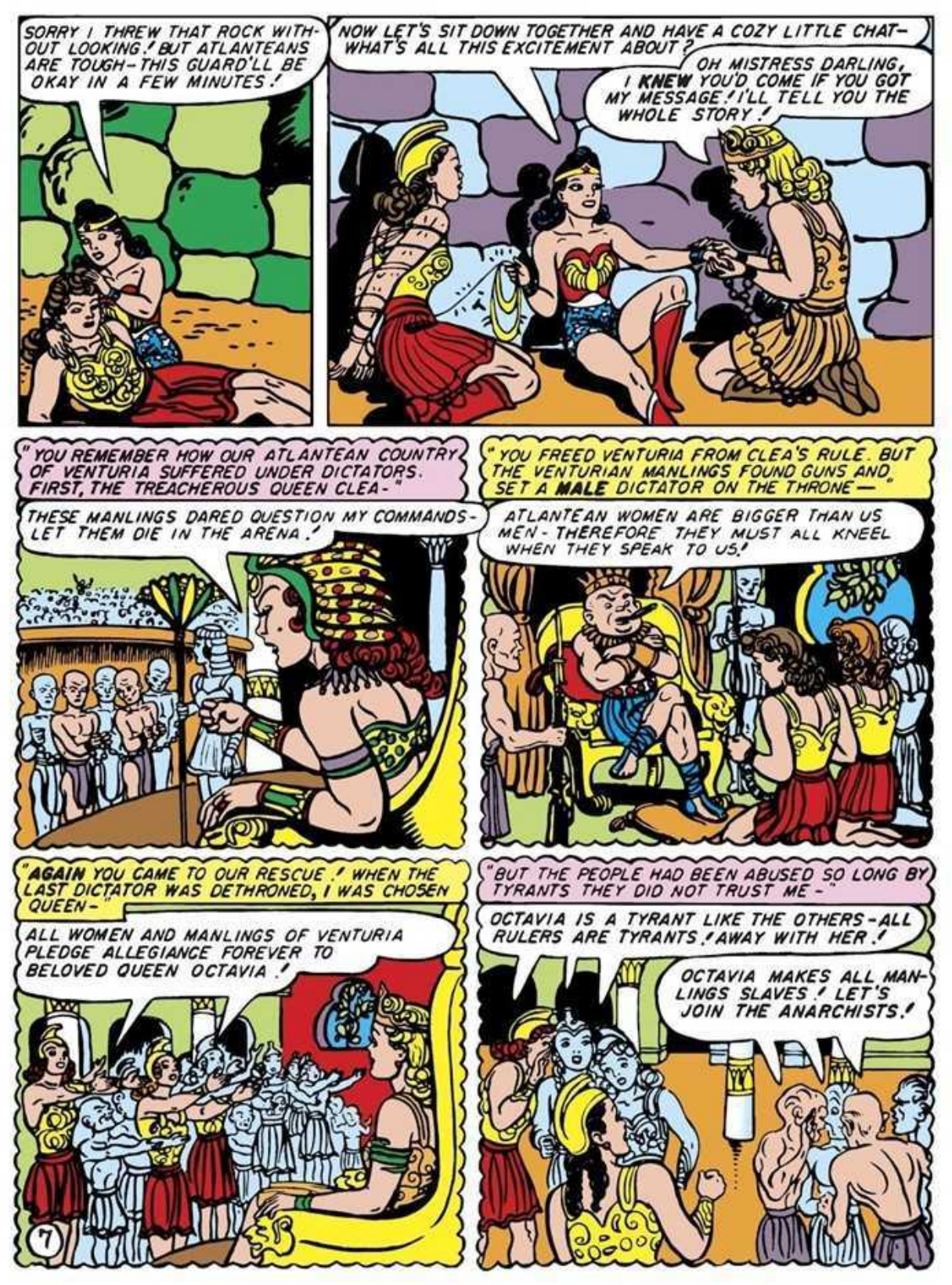
SORRY I THREW THAT ROCK WITHOUT LOOKING! BUT ATLANTEANS ARE TOUGH—THIS GUARD'LL BE OKAY IN A FEW MINUTES!
NOW LET'S SIT DOWN TOGETHER AND HAVE A COZY LITTLE CHAT—WHAT'S ALL THIS EXCITEMENT ABOUT?
OH MISTRESS DARLING, I KNEW YOU'D COME IF YOU GOT MY MESSAGE! I'LL TELL YOU THE WHOLE STORY!
"YOU REMEMBER HOW OUR ATLANTEAN COUNTRY OF VENTURIA SUFFERED UNDER DICTATORS. FIRST, THE TREACHEROUS QUEEN CLEA—"
THESE MANLINGS DARED QUESTION MY COMMANDS—LET THEM DIE IN THE ARENA!
"YOU FREED VENTURIA FROM CLEA'S RULE. BUT THE VENTURIAN MANLINGS FOUND GUNS AND SET A MALE DICTATOR ON THE THRONE—"
ATLANTEAN WOMEN ARE BIGGER THAN US MEN—THEREFORE THEY MUST ALL KNEEL WHEN THEY SPEAK TO US!
"AGAIN YOU CAME TO OUR RESCUE! WHEN THE LAST DICTATOR WAS DETHRONED, I WAS CHOSEN QUEEN—"
ALL WOMEN AND MANLINGS OF VENTURIA PLEDGE ALLEGIANCE FOREVER TO BELOVED QUEEN OCTAVIA!
"BUT THE PEOPLE HAD BEEN ABUSED SO LONG BY TYRANTS THEY DID NOT TRUST ME—"
OCTAVIA IS A TYRANT LIKE THE OTHERS—ALL RULERS ARE TYRANTS! AWAY WITH HER!
OCTAVIA MAKES ALL MANLINGS SLAVES! LET'S JOIN THE ANARCHISTS!
7

"I WAS LENIENT WITH THE REBELS-"
YOU TRIED TO ASSASSINATE ME BUT I KNOW YOUR PAST SUFFERINGS - YOU MAY GO FREE!
"MERCY WAS A MISTAKE - THE ANARCHISTS TREACHEROUSLY SLEW MY GUARDS AND DRAGGED ME FROM THE THRONE-"
DOWN WITH THE QUEEN!
DOWN WITH ROYALTY!
DOWN WITH LAW AND ORDER!
"I WAS TRIED BEFORE A CITIZENS' COMMITTEE-"
THOU ART ACCUSED OF ROBBING THE POOR WITH HIGH TAXES, EXECUTING CITIZENS WITHOUT TRIAL AND ENSLAVING THE MANLINGS!
THOSE CHARGES ARE FALSE AND THOU KNOWEST IT!
"I WAS SENTENCED BY SONTAG HENYA, LEADER OF THE ANARCHISTS."
WE FIND THEE GUILTY! THOU WILL BE IMPRISONED IN CHAINS FOR LIFE!
CONFINED IN THIS CELL, I FOUND AN OLD TUNNEL BUILT UNDER THE SEA BY ATLANTEANS SEEKING THE UPPER WORLD. HAVING STUDIED YOUR OCEAN TELEGRAPH SYSTEM WHILE VISITING AMERICA, I MANAGED TO TAP THE CABLE!
SMART GIRL!
I CAN ENDURE MY CAPTIVITY BUT I GRIEVE FOR MY COUNTRY - IT'S HORRIBLY MISRULED!
HM--LET'S FIND OUT SOMETHING ABOUT ITS PRESENT GOVERNMENT - GUARD GIRL, TELL ME ABOUT YOUR "CITIZENS' COMMITTEE"!
THIS ROPE COMPELS ME TO SPEAK TRUTH - THE COMMITTEE MEMBERS ARE CHEAP POLITICIANS EXPLOITING VENTURIA!
8

YOU AMAZE ME! YOU ADMIT YOUR "COMMITTEE" IS DISHONEST-YET YOU OBEY IT!
WELL-WE ARMY GIRLS FOUGHT TO FREE VENTURIA AND WE HATE DICTATORS! THE CITIZENS' COMMITTEE AT LEAST ARE ELECTED BY THE PEOPLE!
DO YOU WANT TO BE DICTATOR, OCTAVIA?
NEVER! I'LL GLADLY REMAIN A CAPTIVE SLAVE IF I CAN HELP VENTURIA!
IF THOU MEANEST THAT, QUEEN, THE ARMY WILL BACK THEE!
MEANWHILE, UNNOTICED BY THE OTHERS, THE STUNNED GUARD RECOVERS CONSCIOUSNESS.
THAT LITTLE FOREIGN GIRL IS STRANGELY STRONG-I MUST GET HELP TO SUBDUE HER!
THE SOUND OF POUNDING SANDALS HERALDS THE APPROACH OF GIANT WOMEN ARMY OFFICERS.
HO HO! ART THOU THE TERRIBLE FIGHTER GUARD LOSA TOLD US OF? WHY, THOU ART A DWARF! SURRENDER, DOLL GIRL, AND SAVE THYSELF PUNISHMENT!
I CHALLENGE YOU TO HAND-WRESTLING! IF I LOSE, I'M YOUR CAPTIVE. IF I WIN, YOU MUST LET ME SPEAK TO THE PEOPLE'S ASSEMBLY!
HA HA! I AGREE—IMAGINE A RUNT OF THY SIZE THROWING ME!
REMEMBER--IF THOU CAN MAKE ME MOVE EITHER FOOT, YOU WIN--IF YOU CAN--GREAT MADRA! THOU ART STRONGER THAN I IMAGINED!
THE GIANT ATLANTEAN GIRL USES HER WEIGHT TO FORCE WONDER WOMAN SLOWLY BACKWARD.
HO, LITTLE PRETENDER! I HAVE THEE NOW!
9

BUT THE AMAZON MAID SUDDENLY JERKS HER HAND BACK WITH TERRIFIC STRENGTH.
THE BIGGER YOU ARE, THE EASIER YOU FALL!
AEEE-EE-WOOF!

THOU ART MARVELOUS, LITTLE GIANT! NEVER HAVE I SEEN SO MUCH POWER IN SO SMALL A BODY! I'LL BE **PROUD** TO INTRODUCE THEE TO THE ASSEMBLY!
BRAVE WORK, STRONG GIRL!
THOU'RT OUR COMRADE!

WITH THE CAPTIVE QUEEN BESIDE HER, **WONDER WOMAN** ADDRESSES THE ASSEMBLY.
WOMEN AND MANLINGS OF VENTURIA! YOUR PRESENT GOVERNMENT IS CORRUPT—WORSE, IT IS IGNORANT AND INEFFECTIVE! YOUR PEOPLE ARE STARVING—YOUR INDUSTRIES IDLE!

IT IS TIME FOR A NEW ELECTION! YOU NEED OFFICIALS WHO ARE **HONEST, COMPETENT, EXPERIENCED!** THE QUEEN IS **BEST** QUALIFIED—BUT YOU ARE AFRAID OF DICTATORS. ALL RIGHT—YOU CAN HOLD A NEW ELECTION, SAY WITHIN TWO YEARS, AND IF OCTAVIA IS UNSATISFACTORY, YOU CAN VOTE HER OUT AGAIN—

BUT PERSONALLY, I BELIEVE OCTAVIA WILL MAKE A FINE LEADER—ELECT OCTAVIA, SHE ASKS ONLY TO BECOME THE **SLAVE** OF HER COUNTRY! AND REALLY—THE **TRUE** STATESWOMAN IS NO MORE THAN A PUBLIC SLAVE—LET NO WOMAN NOR MANLINGS HOLD OFFICE OTHERWISE!—BUT CHOOSE THEM BY ELECTION—

THE VENTURIANS, DESPERATELY ANXIOUS TO FIND OFFICIALS WHO CAN SAVE THEIR COUNTRY, GREET **WONDER WOMAN'S** PROPOSAL WITH WILD ENTHUSIASM.
AI-EEE! HALA **WONDER WOMAN**!
HALA OCTAVIA!
GIVE US THIS QUEEN FOR OUR SLAVE AND VENTURIA IS SAVED!
10

FOR THE FIRST TIME IN **ANY** COUNTRY, A PRESIDENT IN SLAVE'S CHAINS TAKES THE OATH OF OFFICE.
BY GREAT MADRA, I SWEAR TO REMAIN FAITHFUL IN THOUGHT AND DEED TO MY MISTRESS AND OWNER, THE STATE OF **VENTURIA**!

BUT WHILE THE NATION GAINS NEW LIFE UNDER OCTAVIA'S SKILLFUL REORGANIZATION, SONTAG HENYA PLOTS WONDER WOMAN'S DESTRUCTION.
OCTAVIA - BAH! SHE'S NO LEADER! IT'S WONDER WOMAN WHO RUNS OUR GOVERNMENT. IF WE DESTROY HER, WE'LL REGAIN OUR POWER! HERE'S MY PLAN —
LATER WONDER WOMAN RECEIVES AN INVITATION.
HM - SO SONTAG AND HER FRIENDS ARE GIVING ME A RECEPTION! I HATE TO MIX WITH THAT CROWD BUT I SUPPOSE I MUST GO FOR OCTAVIA'S SAKE.
AT SONTAG'S HOUSE, THE HOSTESS GREETS HER GUEST EFFUSIVELY.
IT IS SO KIND OF THEE TO HONOR US WITH THY PRESENCE, BEAUTIFUL WOMAN FROM THE UPPER WORLD!
SONTAG'S FOLLOWERS ARE NO LESS CORDIAL.
AH, THOU STRONG AND LOVELY ONE, WE ARE SO HAPPY TO GREET THEE!
UNSEEN BY WONDER WOMAN, HER APPARENT ADMIRERS CLASP ELECTRIC WIRES TO HER BRACELETS.
A PARALYZING CURRENT SUDDENLY SURGES THROUGH WONDER WOMAN'S BODY AND THE AMAZON GIRL STANDS RIGID AND HELPLESS.
AHA, MY STUPID LITTLE EARTHLING, THOU CANST NOT MOVE HAND NOR FOOT!
THIS GIRL IS SMALL BUT VERY STRONG - KEEP THE ELECTRIC WIRES ON HER WRISTS UNTIL SHE IS CHAINED!
11.

MEN CHAINED MY BRACELETS TOGETHER! BY APHRODITE'S DECREE, MY AMAZON STRENGTH IS GONE!
HA HA! SHE CANNOT BREAK HER FETTERS!
OF COURSE NOT- THOSE CHAINS WERE MADE TO BIND ATLANTEAN WOMEN!
THOU HAST MADE SLAVES' FETTERS A NATIONAL COSTUME FOR DISTINGUISHED WOMEN, SO THUS WE HONOR THEE! THOU SHALT DANCE IN THY CHAINS UNTIL THOU TIRE- THEN THOU SHALT DIE!
AT THE MOMENT, MY DEAR, I PREFER MY COSTUME OF CHAINS TO YOUR FUTURE!
ON AND ON DANCES THE AMAZON MAIDEN - BUT WITH HER MIGHTY STRENGTH DIMINISHED BY MEN-WELDED CHAINS, THE END IS INEVITABLE.
HER ENDURANCE IS REMARKABLE!
BUT SHE'S TIRING- IT WON'T BE LONG NOW!
HER RESISTANCE REDUCED BY FATIGUE, WONDER WOMAN IS TRICKED BY HER TORMENTORS.
SHE STOPPED DANCING! SHE'S FINISHED - KILL HER!
AS SHE FALLS, THE AMAZON SNATCHES A BANQUETEER'S SWORD.
BUT SONTAG IS UPON HER AS WONDER WOMAN REGAINS HER FEET.
THINKST THOU TO ESCAPE ME THUS, CAPTIVE? HA! HA!
12.

HANDICAPPED BY HER HEAVY CHAINS, WONDER WOMAN'S GUARD IS BEATEN DOWN UNDER SONTAG'S SAVAGE BLOWS.
THIS IS THE END—IF ONLY I HAD MY AMAZON STRENGTH FOR ONE LITTLE MOMENT—APHRODITE HELP ME!
AS IF IN ANSWER TO THE AMAZON'S PRAYER, A SHOT RINGS OUT—THE BULLET SEVERS THE CHAIN BETWEEN WONDER WOMAN'S BRACELETS.
BA-ANG!
STEVE, FOLLOWING THE CLUE GIVEN HIM BY WONDER WOMAN, ARRIVES IN ATLANTIS WITH ETTA CANDY IN THE NICK OF TIME!
WOO WOO! NICE GOIN', KEED—YOU SHOT OFF WONDER WOMAN'S WRIST CHAINS!
THE MIGHTY AMAZON, HER STRENGTH RESTORED, BREAKS EVERY FETTER AND SEIZES SONTAG IN A GRIP OF STEEL.
YOU ASKED FOR PLENTY, BIG GIRL, AND I'M NOT GOING TO DISAPPOINT YOU!
OCTAVIA AND HER GUARDS JOIN THE FRAY AND SONTAG'S REBELS ARE CAPTURED TO THE LAST GIRL.
PWOOF! GETTING A MANLING IS HARDLY WORTH LOSING YOUR WIND!
13
IT'S SWELL BEING PRESIDENT BUT WOO WOO! WHY THE COSTUME?
I'M A PUBLIC SLAVE AS EVERY RULER SHOULD BE!
BUT I NOTICE YOU HAVEN'T LOST YOUR WALLOP!
BONDS OF LOVE NEVER MAKE THE WEARER WEAKER—THEY GIVE HIM GREATER STRENGTH!
MORE ADVENTURES OF WONDER WOMAN IN EVERY ISSUE OF SENSATION COMICS!

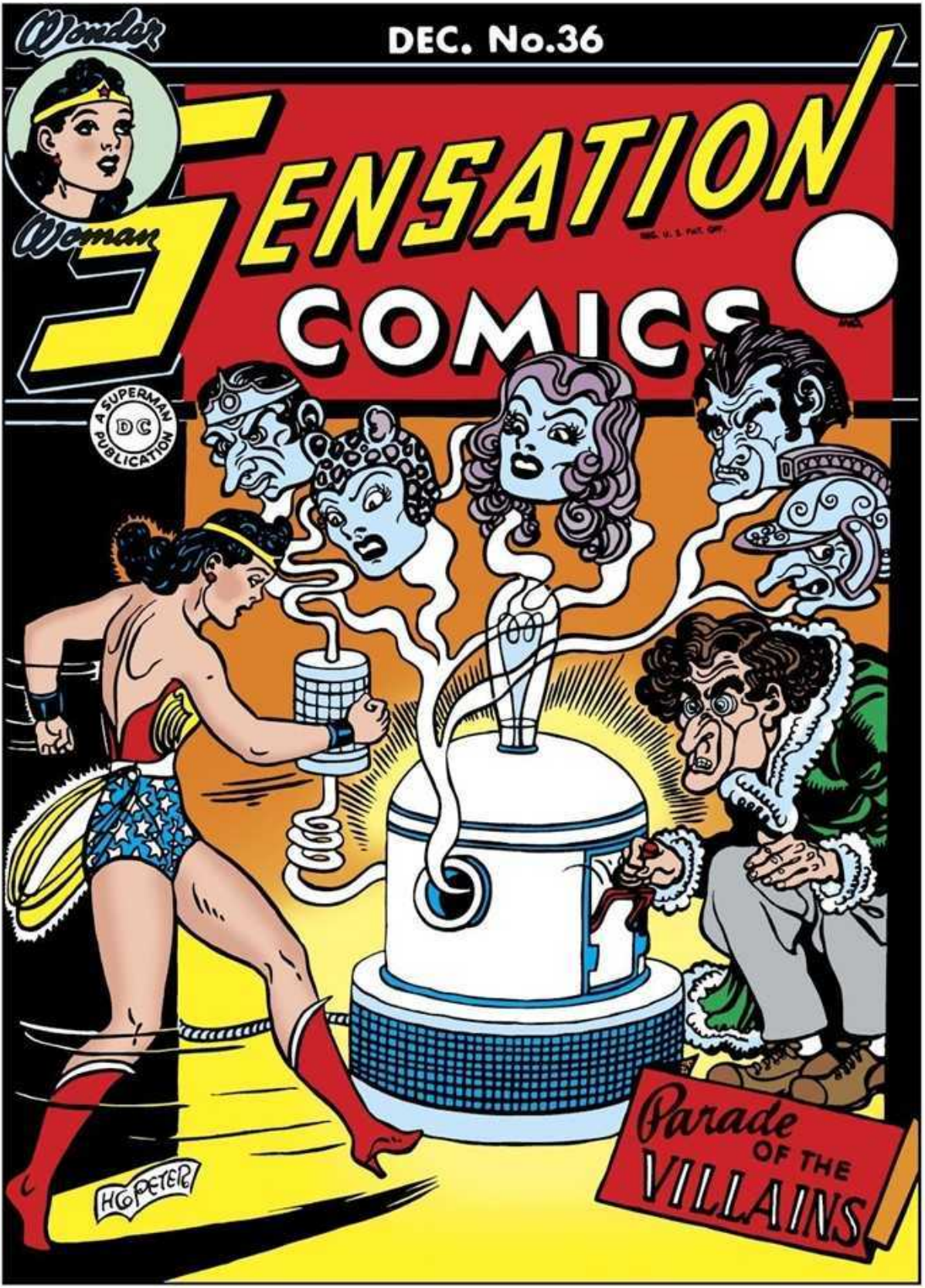
Wonder
DEC. No.36
Woman
SENSATION
COMICS
A SUPERMAN PUBLICATION
DC
Parade OF THE VILLAINS
H.G. PETER

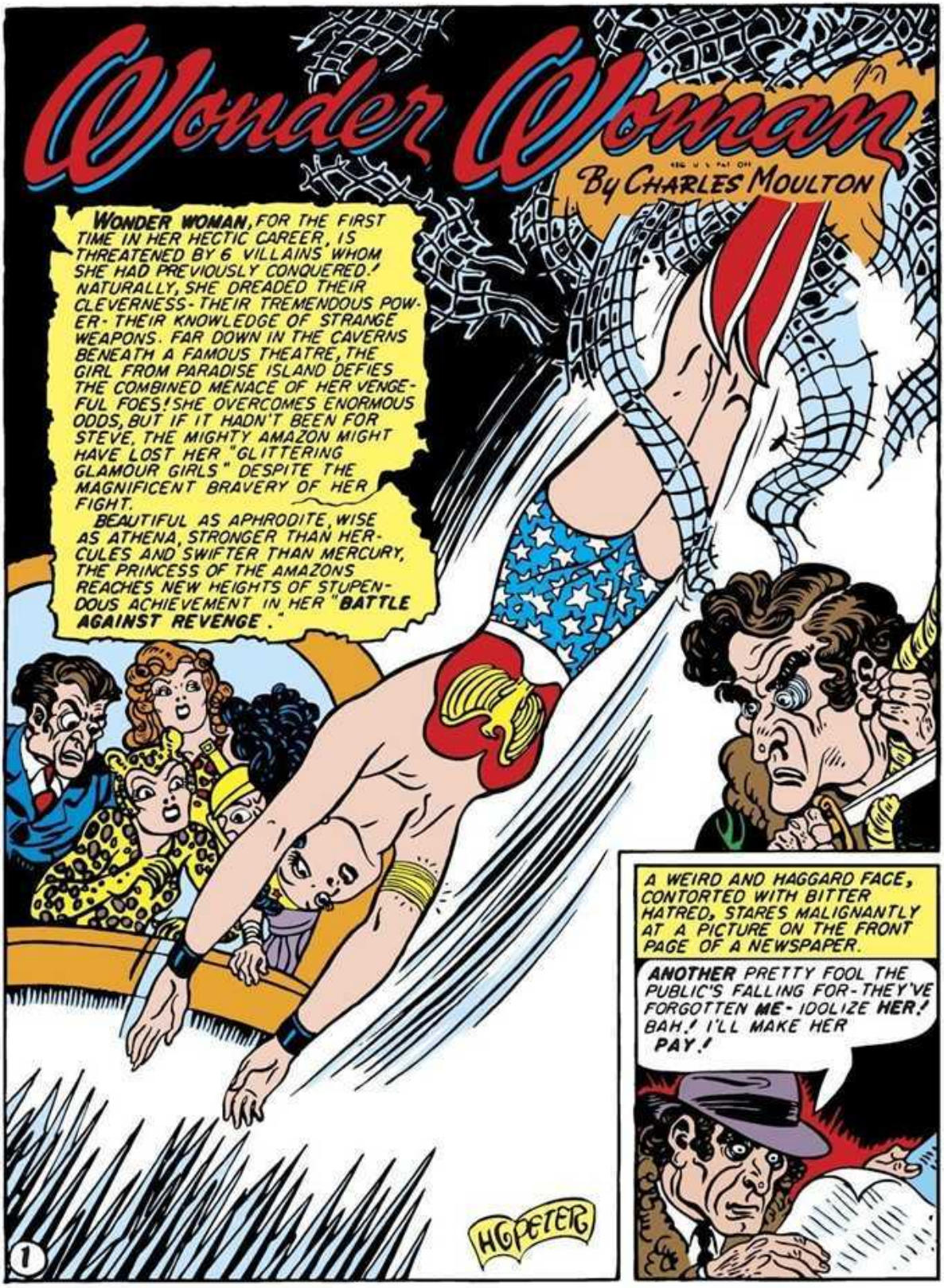
Wonder Woman
By Charles Moulton
WONDER WOMAN, FOR THE FIRST TIME IN HER HECTIC CAREER, IS THREATENED BY 6 VILLAINS WHOM SHE HAD PREVIOUSLY CONQUERED! NATURALLY, SHE DREADED THEIR CLEVERNESS - THEIR TREMENDOUS POWER - THEIR KNOWLEDGE OF STRANGE WEAPONS. FAR DOWN IN THE CAVERNS BENEATH A FAMOUS THEATRE, THE GIRL FROM PARADISE ISLAND DEFIES THE COMBINED MENACE OF HER VENGEFUL FOES! SHE OVERCOMES ENORMOUS ODDS, BUT IF IT HADN'T BEEN FOR STEVE, THE MIGHTY AMAZON MIGHT HAVE LOST HER "GLITTERING GLAMOUR GIRLS" DESPITE THE MAGNIFICENT BRAVERY OF HER FIGHT.
BEAUTIFUL AS APHRODITE, WISE AS ATHENA, STRONGER THAN HERCULES AND SWIFTER THAN MERCURY, THE PRINCESS OF THE AMAZONS REACHES NEW HEIGHTS OF STUPENDOUS ACHIEVEMENT IN HER "BATTLE AGAINST REVENGE."
A WEIRD AND HAGGARD FACE, CONTORTED WITH BITTER HATRED, STARES MALIGNANTLY AT A PICTURE ON THE FRONT PAGE OF A NEWSPAPER.
ANOTHER PRETTY FOOL THE PUBLIC'S FALLING FOR - THEY'VE FORGOTTEN ME - IDOLIZE HER! BAH! I'LL MAKE HER PAY!
HOPETER
1

HAH! **SHE** MAKES THE FIRST PAGE WHILE I, **BEDWIN FOOTH**, GREATEST ACTOR OF ALL TIME, MUST HIDE IN THE BOWELS OF THE EARTH, UNKNOWN AND FORGOTTEN! BUT **SHE'LL** PAY ME TRIBUTE - ARRGH! LIKE **THE OTHERS!**

New York Express EXTRA

NEW YORK

WONDER WOMAN ON SKATES DRAWS RECORD CROWD AT MADISON SQUARE GARDEN WAR BENEFIT

THE AMAZING AMAZON PRINCESS KNOWN THE WORLD OVER AS WONDER WOMAN, LED HER GLITTERING GLAMOUR GIRLS' ICE BALLET, COMPOSED OF HOLLIDAY COLLEGE GIRLS AND WASHINGTON DEBUTANTES LAST EVENING IN A STARTLING AND BEAUTIFUL PERFORMANCE. WONDER WOMAN PACKED IN THE PAYING CUSTOMERS AND RAISED THE ASTONISHING SUM OF $1,847,568.00 FOR THE DISABLED VETERANS FUND IN A SINGLE EVENING. THE GIRL FROM PARADISE ISLAND WILL REPEAT HER PERFORMANCE TOMORROW

IN MY FILES ARE THE LIFE HISTORIES OF EVERYBODY WHO EVER GOT PUBLICITY- I'LL BREAK 'EM ALL! HM.. **WONDER WOMAN'S** DEFEATED **HUNDREDS** OF EVILDOERS- I'LL PICK 6 OF HER MOST POWERFUL **ENEMIES!**

NAME		ADDRESS
DUKE OF DECEPTION	—	PLANET MARS
BLAKFU, KING OF MOLE MEN	—	MOLELAND UNDERGROUND
DR. PSYCHO	—	SING SING DEATH CELL
THE CHEETAH, PRISCILLA RICH	—	AMAZON PRISON REFORM ISLAND
EX-QUEEN CLEA OF VENTURIA	—	AURANIAN PRISON, ATLANTIS
GIGANTA, THE GORILLA GIRL	—	IMPRISONED IN PAULA'S SECRET LAB. FOR TRAINING

HAW! HAW! THESE PRETTIES WILL SERVE MY PURPOSE WELL—

WONDER WOMAN, LEAVING THE ICE AT MADISON SQUARE GARDEN NEXT EVENING, FINDS STEVE WAITING.
ANGEL, YOU WERE MAGNIFICENT!
THANKS, STEVE - BUT WHAT ARE YOU DOING HERE? I THOUGHT YOU WERE CALLED BACK TO WASHINGTON —
COL. DARNELL CALLED ME BACK TO DISCUSS A CONFIDENTIAL TELEGRAM FROM THE WARDEN OF SING SING. BRACE YOURSELF FOR A SHOCK, BEAUTIFUL -
I CAN GUESS YOUR BAD NEWS - DR. PSYCHO HAS ESCAPED AGAIN!
THAT'S RIGHT - HOW'D YOU GUESS IT? PSYCHO'S ESCAPED AND - HEY, DON'T PUT ME OUT! I WANT TO TALK -
I'LL SEE YOU LATER, STEVE!
PSYCHO'S DANGEROUS - GREAT HERA! HE CAN MATERIALIZE ANY KIND OF BODY FOR A DISGUISE, USING HIS WIFE MARVA AS A MEDIUM. SHE'S A WAC STATIONED IN BOSTON - PSYCHO'LL GO THERE -
JUST A MINUTE - I'M -
RAP
RAP
RAP
HEY - I TOLD YOU TO WAIT -
PARDON ME, LADY - I'M RED FITZ, MANAGER OF THE BOSTON WINTER GARDEN, LOOKING FOR WONDER WOMAN. HM - THERE'S HER CLOTHES - ARE YOU BY ANY CHANCE, WONDER WOMAN IN DISGUISE?
DON'T BE ABSURD! I AM LT. DIANA PRINCE OF ARMY INTELLIGENCE SERVICE!
AH - THEN PERHAPS YOU'VE BEEN WEARING HER CLOTHES! WHERE'S THE REAL WONDER WOMAN?
3
USING VENTRILOQUISM, DIANA DIVERTS HER VISITOR'S ATTENTION WHILE SHE MAKES A LIGHTNING CHANGE OF PERSONALITY.
HERE I AM!
WHERE - WHAT - SAY, AM I NUTS - WHERE ARE YOU?
RIGHT HERE, MR. FITZ!

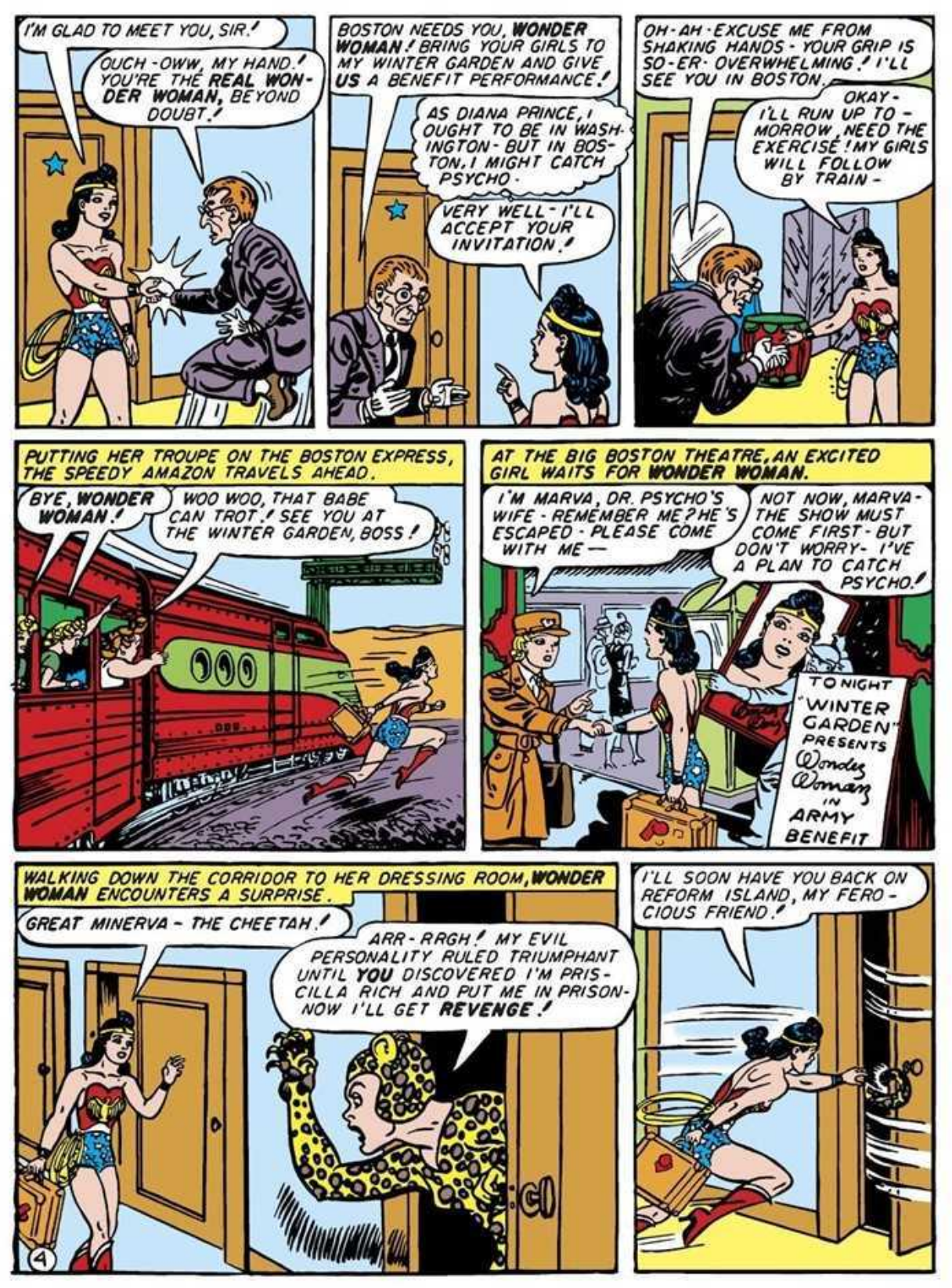
I'M GLAD TO MEET YOU, SIR.!
OUCH - OWW, MY HAND.! YOU'RE THE REAL WONDER WOMAN, BEYOND DOUBT.!
BOSTON NEEDS YOU, WONDER WOMAN! BRING YOUR GIRLS TO MY WINTER GARDEN AND GIVE US A BENEFIT PERFORMANCE.!
AS DIANA PRINCE, I OUGHT TO BE IN WASHINGTON - BUT IN BOSTON. I MIGHT CATCH PSYCHO.
VERY WELL - I'LL ACCEPT YOUR INVITATION.!
OH - AH - EXCUSE ME FROM SHAKING HANDS - YOUR GRIP IS SO - ER - OVERWHELMING.! I'LL SEE YOU IN BOSTON.
OKAY - I'LL RUN UP TO - MORROW, NEED THE EXERCISE! MY GIRLS WILL FOLLOW BY TRAIN -
PUTTING HER TROUPE ON THE BOSTON EXPRESS, THE SPEEDY AMAZON TRAVELS AHEAD.
BYE, WONDER WOMAN.!
WOO WOO, THAT BABE CAN TROT.! SEE YOU AT THE WINTER GARDEN, BOSS!
AT THE BIG BOSTON THEATRE, AN EXCITED GIRL WAITS FOR WONDER WOMAN.
I'M MARVA, DR. PSYCHO'S WIFE - REMEMBER ME? HE'S ESCAPED - PLEASE COME WITH ME —
NOT NOW, MARVA - THE SHOW MUST COME FIRST - BUT DON'T WORRY - I'VE A PLAN TO CATCH PSYCHO.!
TONIGHT "WINTER GARDEN" PRESENTS Wonder Woman IN ARMY BENEFIT
WALKING DOWN THE CORRIDOR TO HER DRESSING ROOM, WONDER WOMAN ENCOUNTERS A SURPRISE.
GREAT MINERVA - THE CHEETAH.!
ARR - RRGH.! MY EVIL PERSONALITY RULED TRIUMPHANT UNTIL YOU DISCOVERED I'M PRISCILLA RICH AND PUT ME IN PRISON - NOW I'LL GET REVENGE.!
I'LL SOON HAVE YOU BACK ON REFORM ISLAND, MY FEROCIOUS FRIEND.!
4

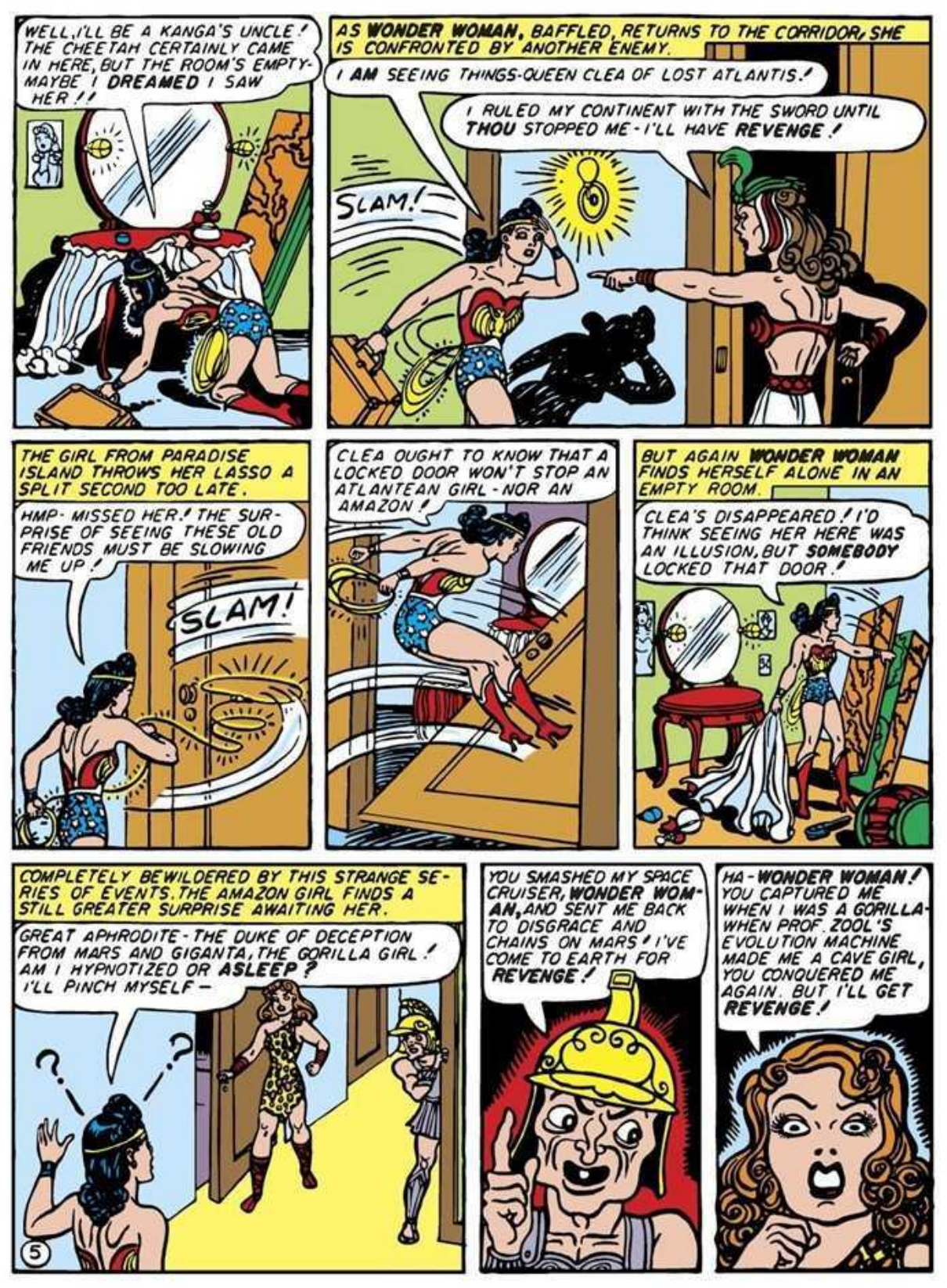
WELL, I'LL BE A KANGA'S UNCLE! THE CHEETAH CERTAINLY CAME IN HERE, BUT THE ROOM'S EMPTY- MAYBE I DREAMED I SAW HER!!
AS WONDER WOMAN, BAFFLED, RETURNS TO THE CORRIDOR, SHE IS CONFRONTED BY ANOTHER ENEMY.
I AM SEEING THINGS-QUEEN CLEA OF LOST ATLANTIS!
I RULED MY CONTINENT WITH THE SWORD UNTIL THOU STOPPED ME - I'LL HAVE REVENGE!
SLAM!
THE GIRL FROM PARADISE ISLAND THROWS HER LASSO A SPLIT SECOND TOO LATE.
HMP- MISSED HER! THE SURPRISE OF SEEING THESE OLD FRIENDS MUST BE SLOWING ME UP!
SLAM!
CLEA OUGHT TO KNOW THAT A LOCKED DOOR WON'T STOP AN ATLANTEAN GIRL - NOR AN AMAZON!
BUT AGAIN WONDER WOMAN FINDS HERSELF ALONE IN AN EMPTY ROOM.
CLEA'S DISAPPEARED! I'D THINK SEEING HER HERE WAS AN ILLUSION, BUT SOMEBODY LOCKED THAT DOOR!
COMPLETELY BEWILDERED BY THIS STRANGE SERIES OF EVENTS, THE AMAZON GIRL FINDS A STILL GREATER SURPRISE AWAITING HER.
GREAT APHRODITE - THE DUKE OF DECEPTION FROM MARS AND GIGANTA, THE GORILLA GIRL! AM I HYPNOTIZED OR ASLEEP? I'LL PINCH MYSELF -
?-?
5
YOU SMASHED MY SPACE CRUISER, WONDER WOMAN, AND SENT ME BACK TO DISGRACE AND CHAINS ON MARS! I'VE COME TO EARTH FOR REVENGE!
HA - WONDER WOMAN! YOU CAPTURED ME WHEN I WAS A GORILLA- WHEN PROF. ZOOL'S EVOLUTION MACHINE MADE ME A CAVE GIRL, YOU CONQUERED ME AGAIN. BUT I'LL GET REVENGE!

WONDER WOMAN, UNCERTAIN HOW TO ACT, HESITATES TOO LONG AND—
AH-BAH! ANOTHER MISS—
HA! HA! HA! HA!
AS I EXPECTED - THEY'VE BOTH DISAPPEARED! I'D THINK THESE WERE ECTOPLASMIC BODIES MATERIALIZED BY PSYCHO, EXCEPT THAT MARVA, HIS MEDIUM, IS FREE - DR. PSYCHO CAN'T DO HIS TRICKS UNLESS MARVA'S BOUND IN A TRANCE!
IN HER DRESSING ROOM, WONDER WOMAN TAKES PRECAUTIONS.
IF MY ENEMIES CAPTURE ME, THEY'LL TRY TO BIND ME WITH MY MAGIC LASSO. BUT I'LL FOOL THEM - THIS WAY IT'LL LOOK LIKE A SOLID GOLD AMULET!
WONDER WOMAN, READY TO DON HER SKATES, RECEIVES AN AMAZING VISITOR.
WELL, THIS IS THE PAY-OFF - IT'S BLAKFU, KING OF THE MOLE MEN!
I'VE COME TO HELP YOU, WONDER WOMAN!
YOU CONQUERED MY UNDERGROUND KINGDOM AND FREED OUR SLAVES - BUT YOU RESTORED THE SIGHT OF US BLIND MOLEMEN, SO I'M YOUR FRIEND. I'M HERE TO HELP YOU!
HM - I WONDER! HOW CAN YOU HELP?
REX
6
YOUR ENEMIES ARE HIDING IN SECRET CAVERNS BENEATH THIS THEATRE. I KNOW THE DEPTHS OF THE EARTH AND I'LL TAKE YOU THERE. WHEN I PRESS THIS SWITCH, A HIDDEN DOOR OPENS—
HO HO! YOU STOPPED ME FROM CONQUERING THE EARTH, WONDER WOMAN - THIS IS MY REVENGE!

DOWN PLUNGES WONDER WOMAN INTO UNKNOWN DEPTHS.
BLAKFU KEPT HIS WORD - HE'S TAKING ME TO MY ENEMIES BY THE SHORTEST ROUTE!
WONDER WOMAN IS CAUGHT IN A NET AND SUSPENDED OVER SHARP STEEL SPIKES.
HA HA HA! HO HA! REVENGE IS SWEET!
SURRENDER, AMAZON! LOOK DOWN - YOU'LL SEE THE POINT!
THERE'S MORE THAN ONE POINT TO BE CONSIDERED - WHAT'S THIS GAG ALL ABOUT?
I AM BEDWIN FOOTH, GREATEST ACTOR EVER IGNORED BY A STUPID PUBLIC! BUT THE STAGE'S LOSS IS THE UNDERWORLD'S GAIN - MY CRIME STOCK COMPANY IS INCOMPARABLE! YOU SHALL JOIN IT AND RECEIVE MY TRAINING!
YOU'RE CRAZY, PAL!
7
DIE, THEN, VAIN BUTTERFLY! WHO SPURNS FOOTH COURTS DEATH!

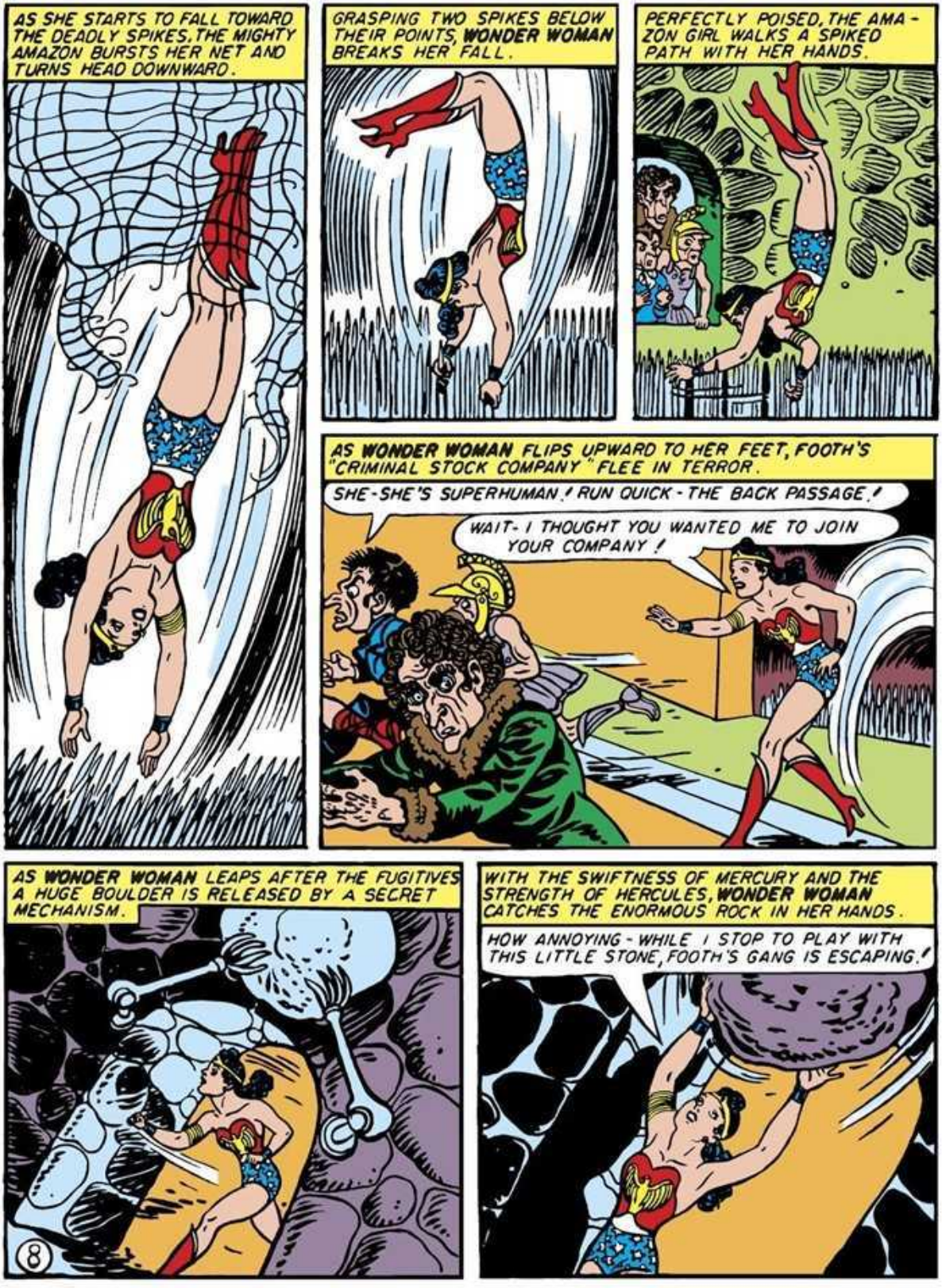
AS SHE STARTS TO FALL TOWARD THE DEADLY SPIKES, THE MIGHTY AMAZON BURSTS HER NET AND TURNS HEAD DOWNWARD.
GRASPING TWO SPIKES BELOW THEIR POINTS, WONDER WOMAN BREAKS HER FALL.
PERFECTLY POISED, THE AMAZON GIRL WALKS A SPIKED PATH WITH HER HANDS.
AS WONDER WOMAN FLIPS UPWARD TO HER FEET, FOOTH'S "CRIMINAL STOCK COMPANY" FLEE IN TERROR.
SHE-SHE'S SUPERHUMAN! RUN QUICK-THE BACK PASSAGE!
WAIT-I THOUGHT YOU WANTED ME TO JOIN YOUR COMPANY!
AS WONDER WOMAN LEAPS AFTER THE FUGITIVES A HUGE BOULDER IS RELEASED BY A SECRET MECHANISM.
WITH THE SWIFTNESS OF MERCURY AND THE STRENGTH OF HERCULES, WONDER WOMAN CATCHES THE ENORMOUS ROCK IN HER HANDS.
HOW ANNOYING-WHILE I STOP TO PLAY WITH THIS LITTLE STONE, FOOTH'S GANG IS ESCAPING!
8

THE PASSAGE REACHES A DEAD END.
HMPH - MY CRIME COMRADES HAVE DISAPPEARED AGAIN! THIS LADDER MAY LEAD TO THE THEATRE ABOVE -
SCALING THE LADDER SWIFTLY, WONDER WOMAN FINDS A MASSIVE METAL DOOR.
SORRY BUT I HAVEN'T TIME TO FIND THE SECRET CATCH ON THIS DOOR -
LEAPING THROUGH THE OPENING, WONDER WOMAN FINDS HERSELF IN MANAGER FITZ'S OFFICE.
YE GODS - WONDER WOMAN! WHERE'VE YOU BEEN? YOUR GIRLS ARE IN TERRIBLE DANGER - ONLY YOU CAN SAVE THEM!
MEANWHILE, THE GIRLS ARRIVE AND LINE UP FOR PRACTICE.
WHERE'S WONDER WOMAN? WE NEED HER TO DIRECT US -
SHE PROB'LY FORGOT WHERE BOSTON IS AND WENT ON RUN-NIN'! BUT DON'T WORRY, I'LL DIRECT YOU!
FIRST I'LL SHOW YOU HOW TO DO A DUET WHIRL LIKE THIS - OOOF - OUCH!
BAM
SUDDENLY, MARVA, IN SKATING COSTUME, GLIDES GRACEFULLY TOWARD THE GIRLS.
HELLO, GIRLS - HOW D'YOU LIKE THIS BOSTON GLIDE?
SWELL, KEED, SHOW US SOME MORE FANCY STUFF!
MARVA SURPRISES THE VISITORS WITH HER SKILLFUL SKATING.
HERE'S THE "FLYING VIENNESE" - WHY NOT PRACTICE IT FOR YOUR SHOW?
9

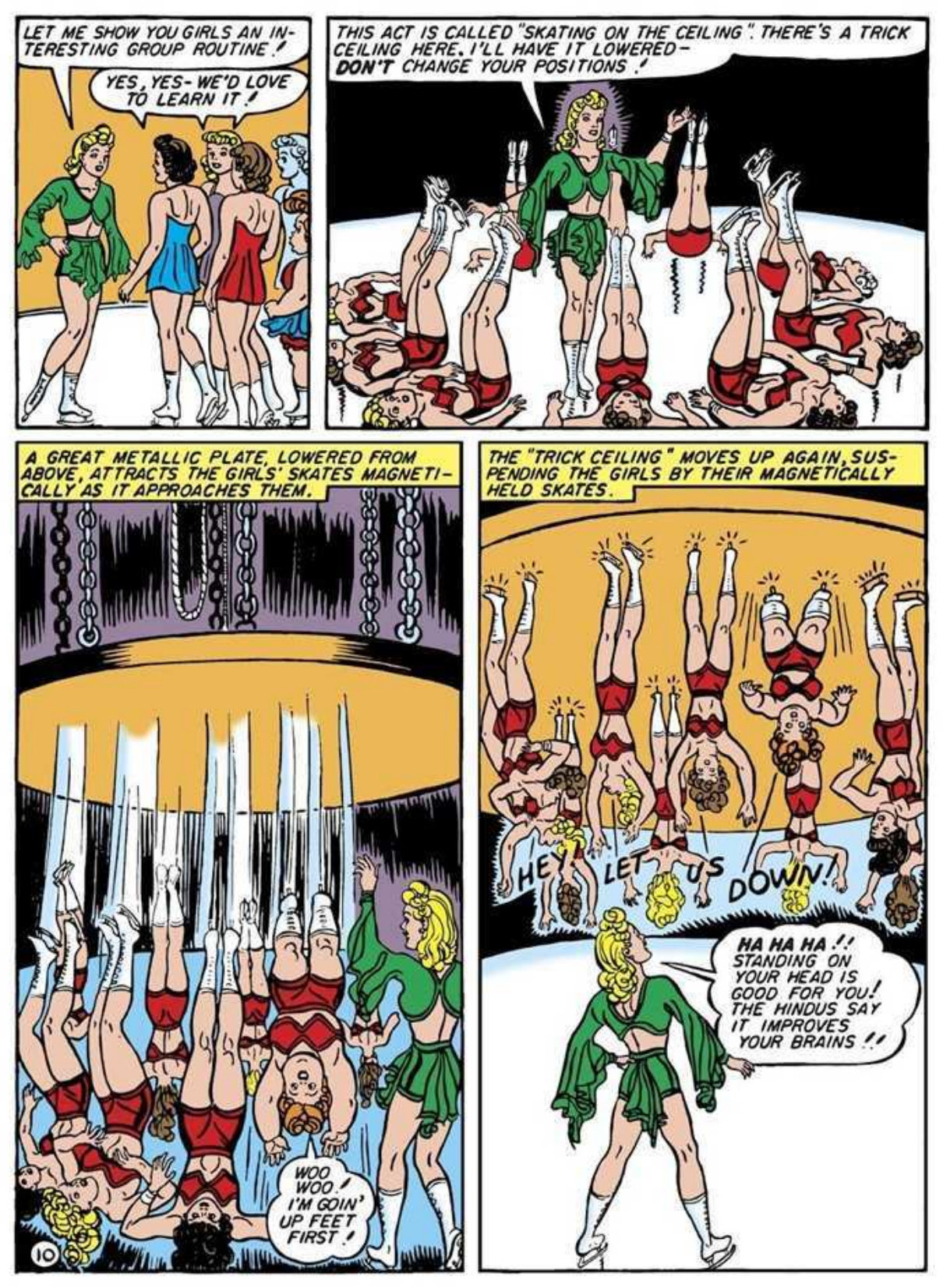
LET ME SHOW YOU GIRLS AN INTERESTING GROUP ROUTINE!
YES, YES- WE'D LOVE TO LEARN IT!
THIS ACT IS CALLED "SKATING ON THE CEILING". THERE'S A TRICK CEILING HERE. I'LL HAVE IT LOWERED- DON'T CHANGE YOUR POSITIONS!
A GREAT METALLIC PLATE, LOWERED FROM ABOVE, ATTRACTS THE GIRLS' SKATES MAGNETICALLY AS IT APPROACHES THEM.
WOO WOO! I'M GOIN' UP FEET FIRST!
THE "TRICK CEILING" MOVES UP AGAIN, SUSPENDING THE GIRLS BY THEIR MAGNETICALLY HELD SKATES.
HEY! LET US DOWN!
HA HA HA!! STANDING ON YOUR HEAD IS GOOD FOR YOU! THE HINDUS SAY IT IMPROVES YOUR BRAINS!!
10

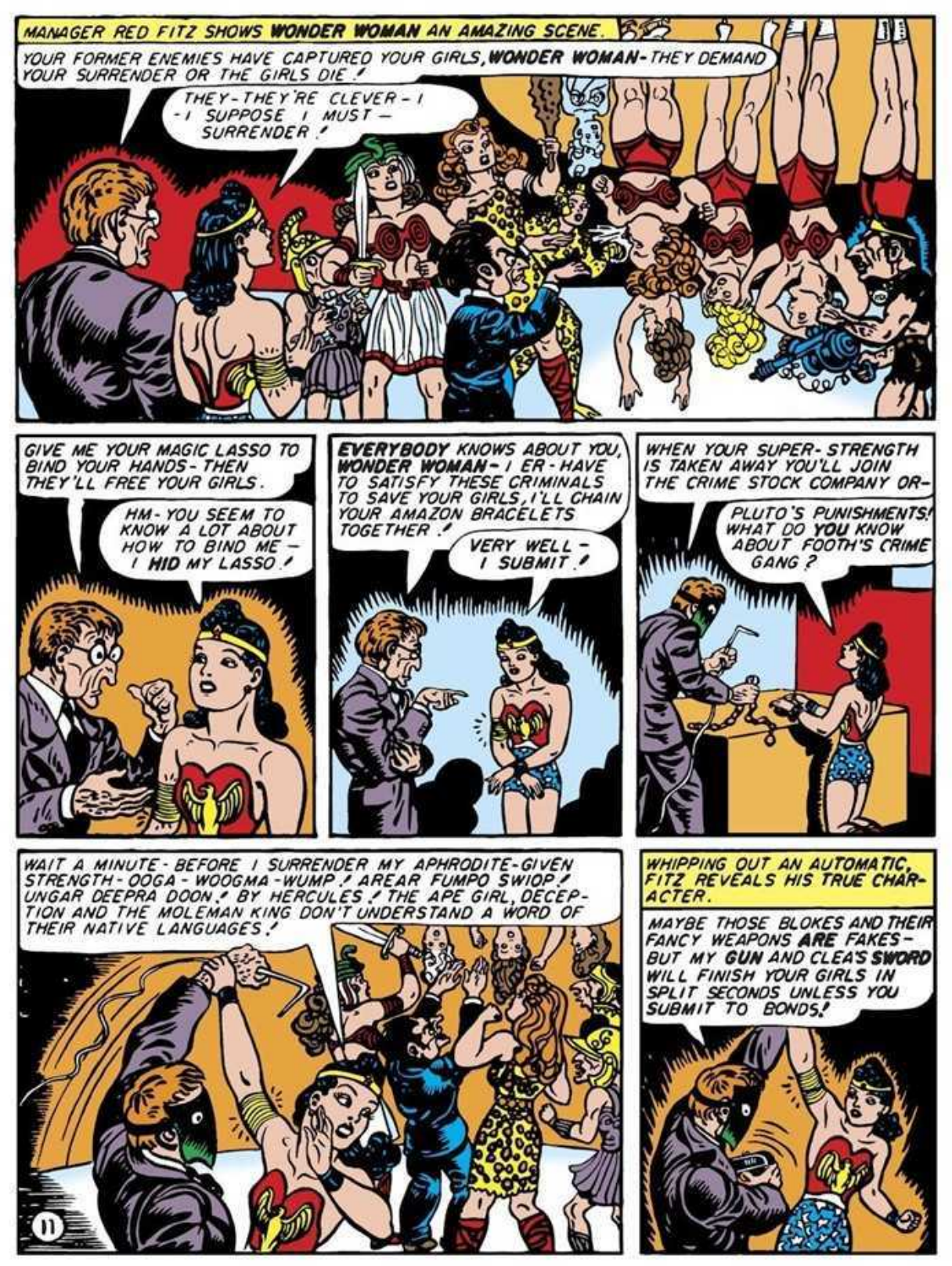
MANAGER RED FITZ SHOWS WONDER WOMAN AN AMAZING SCENE.
YOUR FORMER ENEMIES HAVE CAPTURED YOUR GIRLS, WONDER WOMAN- THEY DEMAND YOUR SURRENDER OR THE GIRLS DIE!
THEY-THEY'RE CLEVER-I-I SUPPOSE I MUST- SURRENDER!
GIVE ME YOUR MAGIC LASSO TO BIND YOUR HANDS- THEN THEY'LL FREE YOUR GIRLS.
HM- YOU SEEM TO KNOW A LOT ABOUT HOW TO BIND ME- I HID MY LASSO!
EVERYBODY KNOWS ABOUT YOU, WONDER WOMAN- I ER- HAVE TO SATISFY THESE CRIMINALS TO SAVE YOUR GIRLS, I'LL CHAIN YOUR AMAZON BRACELETS TOGETHER!
VERY WELL- I SUBMIT!
WHEN YOUR SUPER-STRENGTH IS TAKEN AWAY YOU'LL JOIN THE CRIME STOCK COMPANY OR-
PLUTO'S PUNISHMENTS! WHAT DO YOU KNOW ABOUT FOOTH'S CRIME GANG?
WAIT A MINUTE- BEFORE I SURRENDER MY APHRODITE-GIVEN STRENGTH- OOGA-WOOGMA-WUMP! AREAR FUMPO SWIOP! UNGAR DEEPRA DOON! BY HERCULES! THE APE GIRL, DECEPTION AND THE MOLEMAN KING DON'T UNDERSTAND A WORD OF THEIR NATIVE LANGUAGES!
WHIPPING OUT AN AUTOMATIC, FITZ REVEALS HIS TRUE CHARACTER.
MAYBE THOSE BLOKES AND THEIR FANCY WEAPONS ARE FAKES- BUT MY GUN AND CLEA'S SWORD WILL FINISH YOUR GIRLS IN SPLIT SECONDS UNLESS YOU SUBMIT TO BONDS!
11

WONDER WOMAN LEAPS SWIFTLY TO PROTECT HER GIRLS.
I BEGIN TO SEE THE SECRET OF THIS DEVILTRY - COME ON, PARTNERS, LET'S HAVE FUN!
THIS DAME'S SUPER-HUMAN - SHE'S GOT THE STRENGTH OF TEN DEVILS!
STEVE, MEANWHILE, CALLS SING SING PRISON.
HELLO, WARDEN - TELL ME HOW DR. PSYCHO ESCAPED —
PSYCHO-ESCAPED? YOU'RE MISINFORMED, MAJOR! HE'S SAFELY IN HIS DEATH CELL AND WE'LL KEEP HIM THERE UNTIL THE EXECUTION DATE!
I TOLD WONDER WOMAN PSYCHO HAD ESCAPED AND SHE WENT TO BOSTON - PROBABLY TO DISCOVER MARVA, PSYCHO'S WIFE. SOMEONE SENT A PHONY TELEGRAM, KNOWING I'D TELL WONDER WOMAN. THEY'RE TRYING TO TRAP HER! I MUST REACH MY ANGEL BEFORE THEY GET HER—
STEVE RUSHES TO BOSTON IN A HELICOPTER, LANDING ON THE WINTER GARDEN ROOF.
THE ARMY INTELLIGENCE ACE CRASHES THROUGH THE THEATRE SKY-LIGHT.
THIS IS THE QUICKEST WAY INTO THE THEATRE. MINUTES MAY MEAN WONDER WOMAN'S LIFE!
STEVE ARRIVES IN THE NICK OF TIME - WHILE WONDER WOMAN REPULSES TWO ENEMIES, THE OTHERS MENACE HER HELPLESS GIRLS.
THAT'S A MAGNET HOLDING THOSE GIRLS' SKATES! I'LL SHOOT THE ELECTRIC WIRE THAT SUPPLIES THE MAGNETIC POWER —
12

WITH EXPERT MARKSMANSHIP, STEVE'S BULLET SEVERS THE ELECTRIC MAGNET'S SUPPLY WIRE.
THE GIRLS, THEIR SKATES RELEASED FROM THE DEAD MAGNET, DROP TO THE ICE.
WONDER WOMAN AND HER GIRLS SWIFTLY DISPOSE OF THEIR ADVERSARIES!
IF YOU'RE GIGANTA, I'M FERDINAND THE BULL!
SWIFTLY STRIPPING THE MAGIC LASSO FROM HER ARM, WONDER WOMAN CAPTURES AND UNMASKS "RED FITZ," THE DUAL-PERSONALITY WINTER GARDEN MANAGER.
YOU'RE BEDWIN FOOTH!
Y-YES-S-SOMETHING COMPELS ME TO C-CONFESS!
I TELEGRAPHED TREVOR THAT PSYCHO HAD ESCAPED. THESE "ENEMIES OF WONDER WOMAN" ARE ACTORS I CONTROL! FOR 30 YEARS, I'VE LIVED IN CAVERNS BENEATH THIS THEATRE, CAPTURING SUCCESSFUL PLAYERS AND MAKING THEM JOIN MY UNDERWORLD CRIME COMPANY!
A FORMER STAR ACTRESS AND SKATER PLAYED "MARVA"-SHE FAILED TO TRAP WONDER WOMAN BUT GOT HER GIRLS. THE REST YOU KNOW!
YOU BELONG IN AN INSANE ASYLUM, MY FRIEND!
THAT WAS NICE SHOOTING, STEVE! - YOU'RE AN EXCELLENT MARKSMAN---
I WON'T CALL MYSELF A MARKSMAN TILL I MAKE A HIT WITH YOU... ALL RIGHT, SO YOU WON'T MARRY ME-BUT HOW ABOUT A DATE?
13

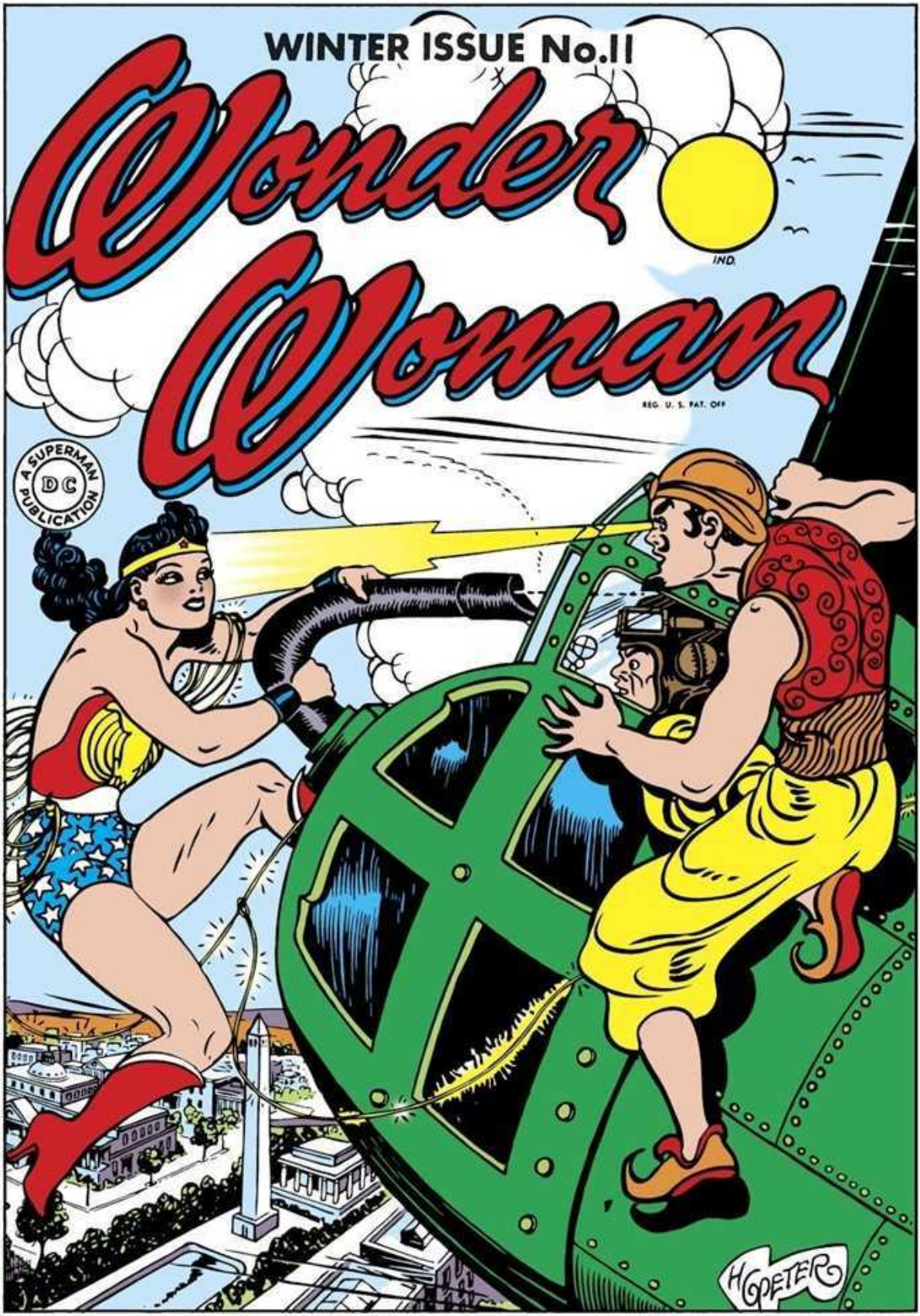
WINTER ISSUE No.11
Wonder Woman
IND.
REG. U. S. PAT. OFF
A SUPERMAN PUBLICATION
DC
H.G.PETER

Wonder Woman

By Charles Moulton

You've heard of "the power of the evil eye" and maybe you've laughed at it as a silly superstition, but right here in the modern, scientific world exists a strange person blessed - or cursed - by childhood accident with a power over others so tremendous that it shakes the very foundations of society! Who but **WONDER WOMAN**, that lovely princess from paradise isle where **WOMEN** rule supreme, that wonderful maid, beautiful as Aphrodite, wise as Athena, stronger than Hercules and swifter than Mercury, would **DARE** to defy deadly dangers, to go on fighting relentlessly against this vicious evil, and rescue the "**THE SLAVES OF THE EVIL EYE.**"

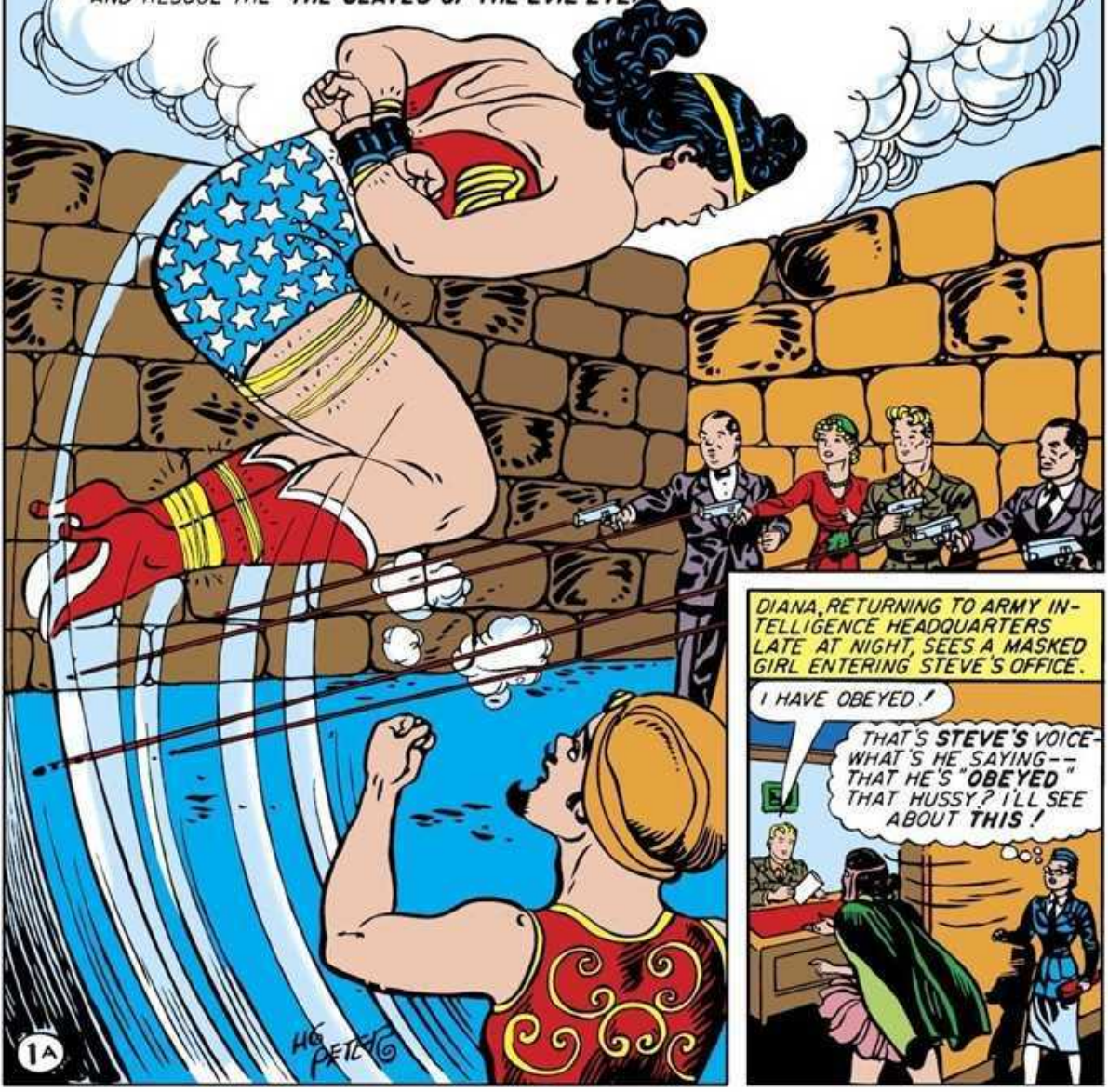

DIANA, RETURNING TO ARMY INTELLIGENCE HEADQUARTERS LATE AT NIGHT, SEES A MASKED GIRL ENTERING STEVE'S OFFICE.
I HAVE OBEYED!
THAT'S STEVE'S VOICE - WHAT'S HE SAYING -- THAT HE'S "OBEYED" THAT HUSSY? I'LL SEE ABOUT THIS!

IN HER OWN OFFICE, DIANA FURIOUSLY TRANSFORMS HERSELF TO WONDER WOMAN.
HOW CAN THAT GAL MAKE STEVE "OBEY" HER? I'D LIKE TO KNOW HER TECHNIQUE! BY HERCULES, I'LL FIX HER LITTLE GAME!
BUT SWIFTLY AS THE AMAZON MAID CHANGES HER COSTUME, SHE MISSES THE MASKED VISITOR.
WHERE IS SHE, STEVE? WHAT'S THE MATTER - CAN'T YOU SPEAK?
WAKE UP, STEVE - WHERE'S THAT GIRL? WHAT'D SHE DO TO YOU?
UH-EH? GIRL? HELLO, BEAUTIFUL! WHERE'D YOU COME FROM?
I SAW A GIRL COME INTO THIS OFFICE AND HEARD YOU SAY YOU HAD OBEYED HER!
BLAZES - I DON'T REMEMBER ANY GIRL! YOU'RE THE ONLY GIRL WHO'S BEEN IN HERE TODAY—
TEARING THROUGH INTELLIGENCE HEADQUARTERS LIKE A CYCLONE, WONDER WOMAN FINDS NO TRACE OF STEVE'S MYSTERIOUS VISITOR.
NOT EVEN A MICROBE COULD STAY HIDDEN AFTER THIS SEARCH - THE GIRL'S GONE!
BY THIS TIME, THAT MYSTERIOUS WENCH COULD HAVE LEFT THE BUILDING -
OH, NONSENSE -- THERE WAS NO -- SAY -- LOOK -- THERE'S A MASKED GIRL GETTING INTO A CAR DOWN BELOW!
UNHESITATINGLY, WONDER WOMAN LEAPS THROUGH THE 7TH STORY WINDOW.
DON'T TAKE A CHANCE, ANGEL -
YOU BET I WON'T -- I WON'T TAKE A CHANCE OF LETTING THAT GAL GET AWAY —!
2A

TURNING IN MIDAIR, THE LITHE AMAZON SWOOPS DOWN LIKE AN AVENGING ANGEL ON THE SPEEDING CAR.
SHRIE-EEK!
I WAS AFRAID YOU'D GET EXCITED, DARLING— I'LL TAKE THE WHEEL!
OH-OH! YOU'VE SLIPPED MY GRIP, YOU LITTLE EEL!
BEFORE WONDER WOMAN CAN BRING THE SPEEDING CAR TO A STOP, THE MASKED GIRL DISAPPEARS IN THE DARKNESS.
HM-SMART GIRL! SHE LEFT ME HOLDING THE CLOAK!
SCRE-E-CH
AHA-WHAT'S THIS? MAYBE I HAVE SOMETHING, AFTER ALL!
GREAT MINERVA! THIS IS A COPY OF OUR SECRET DEFENSE PLAN AGAINST SATURN IN CASE THEY BREAK THE PEACE TREATY, ARM THEIR COMMERCIAL SPACE SHIPS AND ATTACK EARTH! THANK APHRODITE THIS DIDN'T REACH THE SATURNIAN AMBASSADOR!
THIS PLAN WAS KEPT IN OUR SECRET VAULT AT INTELLIGENCE HEADQUARTERS- NOBODY HAD ACCESS TO IT EXCEPT COLONEL DARNELL AND STEVE TREVOR. STEVE MUST HAVE GIVEN THIS TO THE MASKED GIRL- HOW INCREDIBLE!
3A

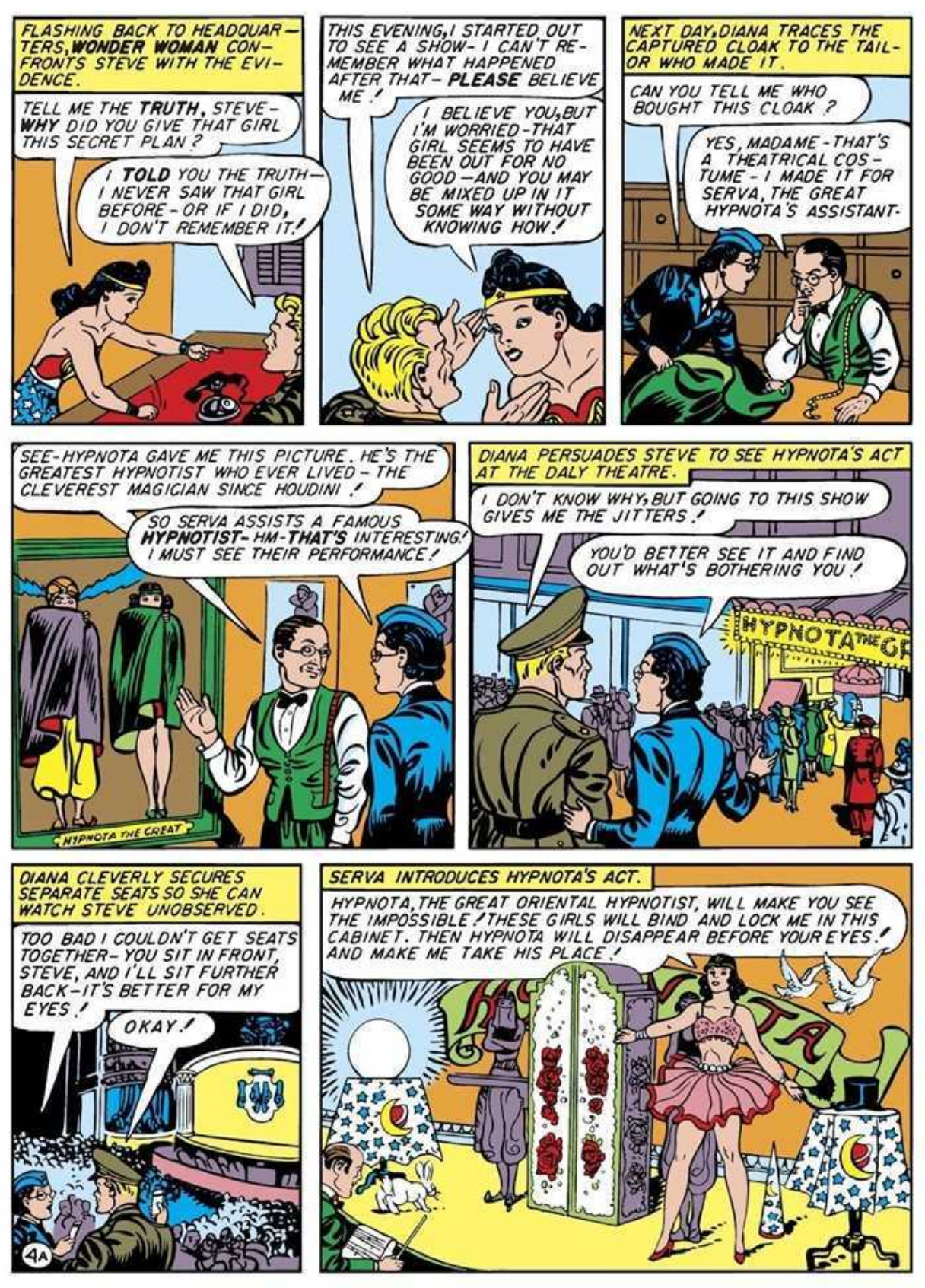
FLASHING BACK TO HEADQUARTERS, WONDER WOMAN CONFRONTS STEVE WITH THE EVIDENCE.
TELL ME THE TRUTH, STEVE—WHY DID YOU GIVE THAT GIRL THIS SECRET PLAN?
I TOLD YOU THE TRUTH—I NEVER SAW THAT GIRL BEFORE—OR IF I DID, I DON'T REMEMBER IT!
THIS EVENING, I STARTED OUT TO SEE A SHOW—I CAN'T REMEMBER WHAT HAPPENED AFTER THAT—PLEASE BELIEVE ME!
I BELIEVE YOU, BUT I'M WORRIED—THAT GIRL SEEMS TO HAVE BEEN OUT FOR NO GOOD—AND YOU MAY BE MIXED UP IN IT SOME WAY WITHOUT KNOWING HOW!
NEXT DAY, DIANA TRACES THE CAPTURED CLOAK TO THE TAILOR WHO MADE IT.
CAN YOU TELL ME WHO BOUGHT THIS CLOAK?
YES, MADAME—THAT'S A THEATRICAL COSTUME—I MADE IT FOR SERVA, THE GREAT HYPNOTA'S ASSISTANT—
SEE—HYPNOTA GAVE ME THIS PICTURE. HE'S THE GREATEST HYPNOTIST WHO EVER LIVED—THE CLEVEREST MAGICIAN SINCE HOUDINI!
SO SERVA ASSISTS A FAMOUS HYPNOTIST—HM—THAT'S INTERESTING! I MUST SEE THEIR PERFORMANCE!
HYPNOTA THE GREAT
DIANA PERSUADES STEVE TO SEE HYPNOTA'S ACT AT THE DALY THEATRE.
I DON'T KNOW WHY, BUT GOING TO THIS SHOW GIVES ME THE JITTERS!
YOU'D BETTER SEE IT AND FIND OUT WHAT'S BOTHERING YOU!
HYPNOTA THE GR
DIANA CLEVERLY SECURES SEPARATE SEATS SO SHE CAN WATCH STEVE UNOBSERVED.
TOO BAD I COULDN'T GET SEATS TOGETHER—YOU SIT IN FRONT, STEVE, AND I'LL SIT FURTHER BACK—IT'S BETTER FOR MY EYES!
OKAY!
4A
SERVA INTRODUCES HYPNOTA'S ACT.
HYPNOTA, THE GREAT ORIENTAL HYPNOTIST, WILL MAKE YOU SEE THE IMPOSSIBLE! THESE GIRLS WILL BIND AND LOCK ME IN THIS CABINET. THEN HYPNOTA WILL DISAPPEAR BEFORE YOUR EYES! AND MAKE ME TAKE HIS PLACE!

I PRESENT HYPNOTA THE GREAT!
CLAP!
CLAP!
TO SHOW ZAT ZEE YOUNG LADY CANNOT LEAVE ZEE CABINET, WE BIND HER HAND AND FOOT!
WE PLACE ZEE BOUND ONE IN ZEE CABINET- SHE WEEL REMAIN ZAIR BUT YOU, MY FRIENDS, WEEL THEENK SHE IS GONE BECAUSE I WILL HYPNOTIZE YOU!
NOW I TURN ON YOU ZEE POWER OF MY BLUE HYPNOTIC RAY- NO HUMAN CAN RESIST EET!
HYPNOTA GESTURES WITH HIS HAND AND SEEMS TO DISAPPEAR IN SMOKE.
5A
IN HYPNOTA'S PLACE APPEARS SERVA, FREED FROM HER BONDS!
HYPNOTA'S GONE!
THAT'S THE GAL THEY TIED UP- OR IS SHE JUST AN IDEA?
SAY- I'M NOT HYPNOTIZED -I'M WHACKY!

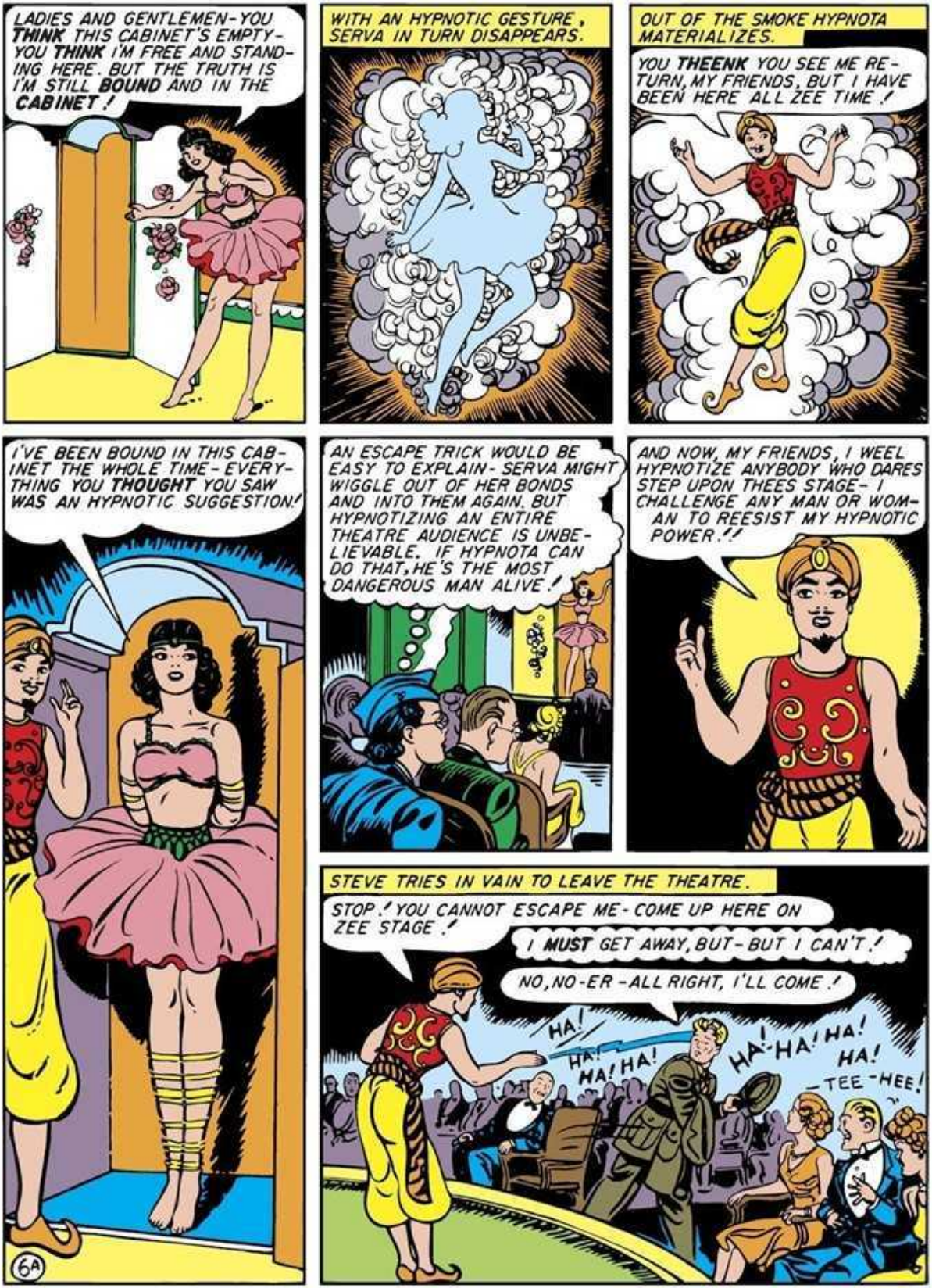
LADIES AND GENTLEMEN- YOU **THINK** THIS CABINET'S EMPTY- YOU **THINK** I'M FREE AND STANDING HERE. BUT THE TRUTH IS I'M STILL **BOUND** AND IN THE **CABINET**!
WITH AN HYPNOTIC GESTURE, SERVA IN TURN DISAPPEARS.
OUT OF THE SMOKE HYPNOTA MATERIALIZES.
YOU **THEENK** YOU SEE ME RETURN, MY FRIENDS, BUT I HAVE BEEN HERE ALL ZEE TIME!
I'VE BEEN BOUND IN THIS CABINET THE WHOLE TIME- EVERYTHING YOU **THOUGHT** YOU SAW WAS AN HYPNOTIC SUGGESTION!
AN ESCAPE TRICK WOULD BE EASY TO EXPLAIN- SERVA MIGHT WIGGLE OUT OF HER BONDS AND INTO THEM AGAIN. BUT HYPNOTIZING AN ENTIRE THEATRE AUDIENCE IS UNBELIEVABLE. IF HYPNOTA CAN DO THAT, HE'S THE MOST DANGEROUS MAN ALIVE!
AND NOW, MY FRIENDS, I WEEL HYPNOTIZE ANYBODY WHO DARES STEP UPON THEES STAGE- I CHALLENGE ANY MAN OR WOMAN TO REESIST MY HYPNOTIC POWER!!
STEVE TRIES IN VAIN TO LEAVE THE THEATRE.
STOP! YOU CANNOT ESCAPE ME- COME UP HERE ON ZEE STAGE!
I **MUST** GET AWAY, BUT- BUT I CAN'T!
NO, NO-ER- ALL RIGHT, I'LL COME!
HA!
HA! HA! HA!
HA! HA! HA! HA!
-TEE-HEE!
6A

HYPNOTA'S GOT STEVE UNDER COMPLETE CONTROL! HE MUST HAVE HYPNOTIZED HIM LAST NIGHT AT THIS SHOW-THAT'S WHY STEVE ACTED SO STRANGELY! BUT LET'S SEE IF HYPNOTA CAN HYPNOTIZE **WONDER WOMAN**!
OW-W!
OUCH!
LOOK OUT!

CROUCHING BEHIND A PORTIERE AT THE BACK OF THE DARKENED THEATRE, DIANA TRANSFORMS HERSELF SWIFTLY TO THE AMAZON PRINCESS.
I'M NOT THE STAR OF **THIS** SHOW OR THEY'D GIVE ME A BETTER DRESSING ROOM!

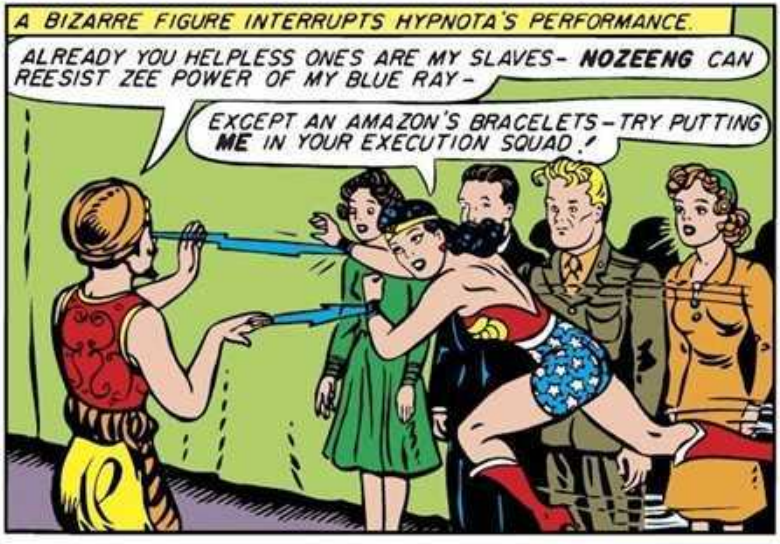
A BIZARRE FIGURE INTERRUPTS HYPNOTA'S PERFORMANCE.
ALREADY YOU HELPLESS ONES ARE MY SLAVES- **NOZEENG** CAN REESIST ZEE POWER OF MY BLUE RAY-
EXCEPT AN AMAZON'S BRACELETS-TRY PUTTING **ME** IN YOUR EXECUTION SQUAD!

AH-ZEE SO-CALLED **WONDAIR WOMAN**! BUT I WEEL SHOW YOU-
GO AHEAD, PAL- **SHOW** ME!

ONE MOMENT, PLEASE-TAKE ZESE OTHAIRS OFF ZEE STAGE, ZAT I MAY CONCENTRATE ON **WONDAIR WOMAN**!
YES, MASTER!
7A

IN ELECTRIC SILENCE, A TITANIC MENTAL BATTLE OF WILLS TAKES PLACE BETWEEN THE WORLD'S GREATEST HYPNOTIST AND THE MIGHTY MAID FROM PARADISE ISLE.

WITH SHEER MENTAL POWER WONDER WOMAN FORCES HYPNOTA INEXORABLY TO HIS KNEES.
YOU ARE MY SLAVE NOW- YOU'RE WEAKER THAN I BECAUSE YOU USE YOUR HYPNOTIC POWER FOR EVIL PURPOSES!
BUT NO! NOBODY CAN CONQUER HYPNOTA!
AS WONDER WOMAN REACHES FOR HYPNOTA, HE VANISHES.
PHUI- A TRAP DOOR IN THE STAGE - WELL, AT LEAST THERE'S NO HYPNOTISM ABOUT THIS GAG!
LEAPING AFTER HYPNOTA WITHOUT HESITATION, WONDER WOMAN PLUMMETS DOWNWARD THROUGH STYGIAN DARKNESS.
AS HER FEET TOUCH BOTTOM, A BLACKJACK HITS THE AMAZON WITH TERRIFIC FORCE AT THE BASE OF HER SKULL, A HUMAN'S MOST VULNERABLE SPOT.
SACRE BLEU! HER PULSE STILL BEATS FAINTLY- ZAT BLOW SHOULD HAVE KEELED AN ELEPHANT!
WONDAIR WOMAN'S GOLDEN LASSO IS SAID TO POSSESS STR-RANGE POWERS- BIND HER WEETH IT!
YES, MASTER!
8A

OH - SOMETHING HIT ME - WHERE AM I ?
YOU ARE HYPNOTA'S CAPTIVE, WONDAIR WOMAN, IN ZEE SUB-CELLAR OF MY THEATRE !
I SHAN'T REMAIN YOUR CAPTIVE LONG - OH-H ! YOU'VE BOUND ME WITH THE MAGIC LASSO, THE ONE BOND I CANNOT BREAK !
HA HA HA ! ZEN IT EES TRUTH ZAT ZIS ROPE CANNOT BE BROKEN - EXCELLENT !
NOW I WEEL TEST ANOTHAIR POWER OF ZIS AMAZING ROPE - I COMMAND YOU KNEEL AND CONFESS YOU ARE MY SLAVE !
ALL RIGHT, HAVE YOUR FUN, THE LASSO COMPELS ME TO OBEY - I AM YOUR SLAVE !
PERHAPS, AFTER ALL, IT EES MY HYPNOTIC POWER WHICH COMPELS YOU - SERVA, HOLD ZEE GOLDEN ROPE AND COMMAND ZIS SLAVE !
BOW LOW AT MY FEET, SLAVE -
MY GOODNESS -- THIS IS RIDICULOUS - BUT THE LASSO WON'T TAKE NO - FOR AN ANSWER !
VER-RY INTERESTING ! YOU WOULD MAKE A VALUABLE SLAVE. BUT TO KEEP YOU ALWAYS BOUND WITH ZEE LASSO WOULD BE DEEFICULT, SO I WEEL MAKE MY HYPNOTIC SLAVES KEEL YOU !
GREAT APHRODITE ! HOW CAN I ESCAPE THIS ONE !
9A
WHEN I GIVE COMMAND YOU WEEL SHOOT ZIS WONDAIR GIRL !
THIS IS THE PAYOFF ! I CAN'T BELIEVE THAT STEVE WILL SHOOT ME EVEN THOUGH HYPNOTIZED !

AS THE HYPNOTIZED SLAVES PULL THEIR TRIGGERS, THE MIGHTY AMAZON HURLS HERSELF HIGH ABOVE THEIR BULLETS IN AN AERIAL SOMERSAULT.
STEVE DIDN'T SHOOT - I KNEW HE WOULDN'T! BUT 4 BULLETS ARE ENOUGH TO MAKE A GIRL JUMP!
WAKE UP, STEVE! SNAP OUT OF HYPNOTA'S CONTROL!
UG-ULP- WONDER WOMAN!
ROUSED BY THE SHOCK, STEVE GOES INTO ACTION.
ULP!
UGH!
WHILE WONDER WOMAN GETS A LITTLE BEAUTY EXERCISE.
ROLLING IS GOOD FOR THE FIGURE - I UNDERSTAND IT TAKES FAT OFF THE HIPS!
WHAT A NIGHTMARE! BEAUTIFUL, I'LL NEVER FORGIVE MYSELF-
YOU COULDN'T HELP IT - HYPNOTA'S BLUE HYPNOTIC RAY IS A NEW HUMAN POWER WE MUST INVESTIGATE, BUT HURRY - HE'S RUNNING AWAY!
104

HYPNOTA, PROFITING BY THE DELAY IN FREEING WONDER WOMAN, SLAMS A HEAVY STEEL DOOR IN HIS PURSUERS' FACES.
THIS ROOM HAS NO OTHER DOOR - WE'VE GOT HYPNOTA!
HYPNOTA CALMLY AWAITS HIS CAPTORS.
ONE MOMENT, MY FRIENDS! I SURRENDER AND ADMIT ALL ZEE ACTS OF WHICH YOU WEEL ACCUSE ME!
BUT I HAVE DONE NOZZING CREEMINAL! TO GET ZEE SECRET PLAN AND ALL ZEE REST WAS ONE BEEG EXPERIMENT IN HYPNOTISM - I TOLD MY SLAVES NOT TO HURT WONDAIR WOMAN!
YOU LIE!
I THINK I'LL TEST THE TRUTH OF YOUR STORY WITH THE MAGIC LASSO - GREAT HERA! IT'S SERVA!
YES - THE MASTER MADE ME IMPERSONATE HIM WHILE HE GOT AWAY! OH-P-PLEASE DON'T ARREST M-ME! I-I'VE BEEN UNDER HIS HYPNOTIC SPELL LIKE EVERYONE ELSE!
YOU POOR LITTLE KID - DON'T BE AFRAID! WE KNOW YOU ARE PERFECTLY INNOCENT!
HM - I'M NOT SO SURE - I'M BEGINNING TO GET A PECULIAR IDEA! BUT UNTIL I PROVE IT, WE WON'T ARREST ANYBODY!
BUT LISTEN, BEAUTIFUL! WE'VE GOT TO CATCH HYPNOTA -
WE WILL! BUT FOR THE MOMENT, HYPNOTA IS CHECKMATED, THE SECRET PLAN RECOVERED, THE "SLAVES" FREED. OUR NEXT MOVE - WELL, I'VE A FEELING IT MAY PROVE EXCITING!
11a

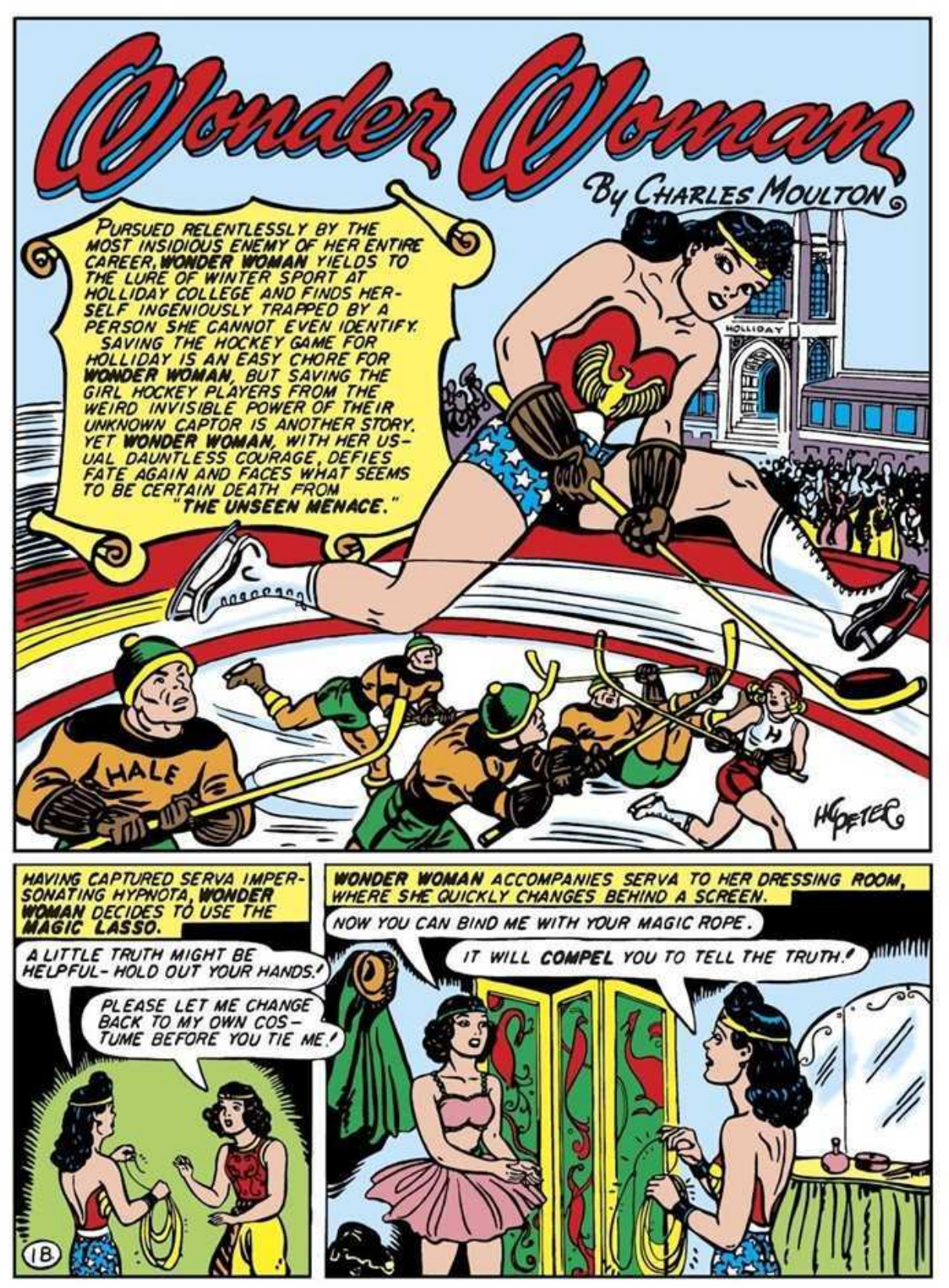
Wonder Woman
By Charles Moulton
PURSUED RELENTLESSLY BY THE MOST INSIDIOUS ENEMY OF HER ENTIRE CAREER, WONDER WOMAN YIELDS TO THE LURE OF WINTER SPORT AT HOLLIDAY COLLEGE AND FINDS HERSELF INGENIOUSLY TRAPPED BY A PERSON SHE CANNOT EVEN IDENTIFY.
SAVING THE HOCKEY GAME FOR HOLLIDAY IS AN EASY CHORE FOR WONDER WOMAN, BUT SAVING THE GIRL HOCKEY PLAYERS FROM THE WEIRD INVISIBLE POWER OF THEIR UNKNOWN CAPTOR IS ANOTHER STORY. YET WONDER WOMAN, WITH HER USUAL DAUNTLESS COURAGE, DEFIES FATE AGAIN AND FACES WHAT SEEMS TO BE CERTAIN DEATH FROM "THE UNSEEN MENACE."
HOLLIDAY
HALE
H
H.G. PETER
HAVING CAPTURED SERVA IMPERSONATING HYPNOTA, WONDER WOMAN DECIDES TO USE THE MAGIC LASSO.
A LITTLE TRUTH MIGHT BE HELPFUL- HOLD OUT YOUR HANDS!
PLEASE LET ME CHANGE BACK TO MY OWN COSTUME BEFORE YOU TIE ME!
WONDER WOMAN ACCOMPANIES SERVA TO HER DRESSING ROOM, WHERE SHE QUICKLY CHANGES BEHIND A SCREEN.
NOW YOU CAN BIND ME WITH YOUR MAGIC ROPE.
IT WILL COMPEL YOU TO TELL THE TRUTH!

THAT WAS A REMARKABLE IMPERSONATION OF HYPNOTA, SERVA··· YOU HAD ME FOOLED.
HYPNOTA DESERVES THE CREDIT FOR THAT TRICK, WONDER WOMAN, NOT ME ---
TELL ME THE TRUTH-IS HYPNOTA'S "BLUE RAY" REAL-OR IS IT JUST ANOTHER STAGE TRICK?
OH, IT'S REAL, ALL RIGHT, IT WILL HYPNOTIZE ANYBODY IN THE WORLD EXCEPT YOU-IT MADE US ALL HIS SLAVES.
THESE MAGIC BONDS COMPEL ME TO TELL YOU ALL I KNOW ABOUT THE BLUE HYPNOTIC RAY! WHEN HYPNOTA FIRST BECAME A MAGICIAN HE HAD NO HYPNOTIC POWER BUT HE RELIED ENTIRELY ON STAGE TRICKS—
"ONE DAY WHILE PRACTICING A NEW ACT-"
THIS PISTOL CARRIES ONLY BLANKS - YOU WILL SUBSTITUTE IT FOR THE GUN LOADED WITH BULLETS AND SHOOT AT ME. I'LL APPEAR TO CATCH THE BULLET IN MY TEETH.
"I CHANGED REVOLVERS IN THE USUAL WAY BUT SOMEHOW I MADE A MISTAKE-I HAD THE WRONG PISTOL AND-"
AWWK-UNF!
OH-H-H WHAT HAVE I DONE?
"HYPNOTA WAS RUSHED TO THE HOSPITAL WHERE DR. KEENE, A FAMOUS SURGEON, REMOVED THE BULLET FROM HIS BRAIN."
OH, DOCTOR, WILL HE LIVE?
YES-I PERFORMED A RARE BRAIN OPERATION INVOLVING HYPNOTA'S EMOTION CENTERS!
"AS HYPNOTA RECOVERED, THE NURSE NOTICED A STRANGE BLUE RAY WHICH SHONE FROM THE PATIENT'S EYES."
OH, LOOK - A BLUE LIGHT! I-I CAN'T MOVE-I FEEL HELPLESS, BOUND!
28

"THE DOCTOR CAME AND –"
GREAT ZOUNDS! THAT'S THE BLUE ELECTRIC RAY OF DOMINANCE FROM HYPNOTA'S MID-BRAIN- MY OPERATION MUST HAVE RE-LEASED IT! HM-THIS IS DANGEROUS-IT'LL GIVE HYPNOTA AN IRRESISTIBLE HYPNOTIC POWER OVER OTHER PEOPLE!
"I WAS AT THE HOSPITAL AND SAW:"
I MUST OPERATE AGAIN TO STOP THIS BLUE HYPNOTIZING RAY AH-H-H-I-I'M HELPLESS-!
INDEED YOU ARE, DOC-TOR! BUT YOU WILL NOT OPERATE! YOU WILL FORGET MY CASE AND DESTROY ALL HOSPITAL RECORDS!
"AFTER HIS RECOVERY HYPNOTA COMPELLED HIS NURSE TO LEAVE HER PROFESSION AND BECOME HIS ASSISTANT."
FORGET EVERYTHING YOU KNOW ABOUT ME! YOU WILL LIVE ONLY TO OBEY MY COMMANDS! HERE-- WEAR THIS OUTFIT-IT WILL BE YOUR WORKING COSTUME!
Y-YES, MASTER!
"I TOO BECAME HIS SLAVE–"
OH, HYPNOTA, I DIDN'T MEAN TO SHOOT YOU-I --
YOU LIE! BUT YOUR BULLET MADE ME YOUR MASTER! REMEMBER THAT, AND THAT ONLY-EVERYTHING ELSE YOU SEE OR LEARN WHEN YOU, WORK FOR ME, YOU WILL FORGET!
THEN YOU CAN'T REMEMBER ANY-THING YOU HAVE DONE SINCE YOU BECAME HYPNOTA'S SLAVE?
NO-I REMEMBER NOTHING SINCE HYPNOTA COMMANDED ME TO FOR-GET! BUT OH, I'M AFRAID -PLEASE TAKE ME AWAY FROM HIM!
I'LL TAKE YOU TO A GIRL I KNOW, DIANA PRINCE–
IN DIANA'S ROOMS, WONDER WOMAN DONS HER DISGUISE SO SWIFTLY THAT SERVA DOES NOT SUSPECT HER DOUBLE IDENTITY.
I'LL CALL DIANA–
HELLO, SERVA – I'LL LOOK AFTER YOU!
3B

AS SERVA PREPARES FOR BED IN DIANA'S GUEST ROOM, SHE DOES NOT SEE A CLOAKED FIGURE CROUCHING OUTSIDE THE WINDOW.
AT LAST I'VE ESCAPED HYPNOTA- I'M SAFE HERE!

SERVA IS ROUSED FROM SLEEP BY THE DREADED BLUE RAY.
OH-H-EEK!
SILENCE, SLAVE!

SERVA IS FORCED TO RISE FROM BED AND KNEEL BEFORE HYPNOTA
SPEAK, I COMMAND YOU. WHERE EES WONDAIR WOMAN?
I DON'T KNOW, MASTER - SHE BROUGHT ME HERE AND LEFT!

YOU WEEL DEESCOVER WHERE I CAN FIND ZAT DEVIL GIRL AND R-R-REPORT EENSTANTLY! NEVAIR FORGET YOU ARE MY SLAVE!
I-I AM YOUR SLAVE - I MUST OBEY!

EVEN THOUGH ASLEEP, DIANA'S KEEN EARS PICK UP SOUNDS IN SERVA'S ROOM
YE GODS - SOUNDS LIKE HYPNOTA'S VOICE! I'LL SOON SEE -
48

STOP, I COMMAND YOU! MY BLUE HYPNOTIC RAY MAKES YOU HELPLESS!
IT'LL TAKE MORE THAN YOUR BLUE RAY TO STOP AN AMAZ-ER- I MEAN A G-2 GIRL!

AS DIANA LEAPS FOR HYPNOTA, THE HYPNOTIST DEFTLY SNATCHES OFF HER GLASSES.
IT EES YOUR GLASSES THAT PROTECT YOU FROM MY RAY- NOW I WEEL CONTROL YOU!
O-OH-H-H!
WITHOUT MY GLASSES, HE MAY RECOGNIZE ME AS WONDER WOMAN- I'LL PRETEND TO BE HYPNOTIZED -
ZAT EES BETTAIR- I COMMAND YOU- BREENG ME WONDAIR WOMAN!
I-I'M- HELPLESS!
I-I CAN'T BRING WONDER WOMAN ANY CLOSER TO YOU THAN SHE IS NOW! BUT I MIGHT SEND HER A MESSAGE -
ZEN TELL HER SHE WEEL DIE NEXT TIME SHE SHOWS HERSELF!
I COULD EASILY CATCH THAT RASCAL- BUT WHAT GOOD WOULD IT DO ME? I'LL SPIRIT SERVA AWAY TO HOLLIDAY COLLEGE AND LET LITTLE HYP TRY HIS FANCY TRICKS ON WONDER WOMAN!
NEXT MORNING -
GET IN, SERVA! YOUR SAFETY DEPENDS ON HIDING FROM HYPNOTA. HIS AGENTS MIGHT FOLLOW YOU BUT THEY WON'T FOLLOW MY TRUNK! IT'LL BE A ROUGH TRIP BUT -
I DON'T MIND - ANYTHING TO ESCAPE HYPNOTA!
A SWEATING, SWEARING EX-PRESSMAN DELIVERS DI'S TRUNK TO ETTA CANDY AT HOLLIDAY COLLEGE.
BEGORRA BEGOSH THIS!"XX#!! TRUNK'S BREAKIN' ME BACK!
YOU'RE WEAK- YOU NEED CANDY- THIS MUST BE THE TRUNK DI PHONED ME ABOUT- SET IT DOWN EASY!
I'M GONNA SHOW YOU KIDS SOME MAGIC - HOCUS-POCUS-BALONEY- COME OUTA THERE, PANDORA!
WHEW! IS THIS A RELIEF! I'M JUST LIKE A COMIC BOOK, BLACK AND BLUE AND RED ALL OVER!
WOW! A GIRL!
50

SERVA, ENROLLED AT HOLLIDAY COLLEGE, IS EXAMINED FOR ADMISSION INTO BEETA LAMDA SORORITY.
WHAT SPORTS ARE YOU GOOD AT, NEOPHYTE ?
I CAN SKATE A LITTLE —
A LAMDA
THE BEETA GIRLS MAKE SERVA SHOW HER PACES ON THE ICE.
HOORAY FOR SERVA!
SHE'S GOOD!
SERVA MAKES THE HOLLIDAY HOCKEY TEAM.
YAY-AY! 'NOTHER GOAL FOR SERVA!
BY GOLLY, YOU PUT ONE PAST ME, BABE— YOU MUST BE GOOD!
BUT ETTA IS WORRIED ABOUT THE COMING GAME WITH HALE UNIVERSITY.
I DUNNO IF WE CAN BEAT THOSE MEN - I'M GONNA GET WONDER WOMAN ON OUR TEAM! SHE'LL COME IF WE NEED HER —
AS ETTA MENTIONS WONDER WOMAN, SERVA SUDDENLY FEELS HYPNOTA'S COMMAND CONTROLLING HER MIND.
OH-H-H- I MUST REPORT TO HYPNOTA - I'D RATHER DIE --- BUT--- BUT I HAVE TO OBEY HIM!
6B
LAMDA BEETA PLEDGES ARE LOCKED IN THEIR ROOMS TO MAKE THEM STUDY BUT—
I WISH I'D NEVER LEARNED TO PICK LOCKS - I WISH THE GIRLS HAD TIED ME UP— OH HOW I DREAD SEEING HYPNOTA!
IN HYPNOTA'S GROUNDS, SERVA ENTERS A SECRET PASSAGE TO THE MAGICIAN'S HOUSE.
HE MAKES ME GO THROUGH THIS TUNNEL SO I WON'T BE SEEN ENTERING HIS HOUSE— HE CAN KEEP ME A PRISONER AND NOBODY'LL KNOW!

HYPNOTA PACES RESTLESSLY AS SERVA ENTERS HIS SUBTERRANEAN SANCTUM.
YOU'VE COME AT LAST - WHERE HAVE YOU BEEN HIDING, SLAVE ?
AT - AT HOLLIDAY COLLEGE - I CAME AS YOU COMMANDED, MASTER, WHEN I HEARD ABOUT WONDER WOMAN !
ETTA SAYS WONDER WOMAN ALWAYS COMES TO HELP THE HOLLIDAY TEAM WHEN THEY NEED HER !
HM - I WONDER WHERE SHE IS NOW - CAN ZAT WONDAIR GIRL MAKE HERSELF INVISIBLE ? NO MATTAIR - I'LL DESTROY HER !
NOW I WEEL TEACH YOU, MY SLAVE, HOW A GIRL MUS' BE HYPNOTIZED !
OH NO - NO, MASTER !
TWO DAYS LATER, SERVA RETURNS TO HOLLIDAY COLLEGE
WOO WOO ! WHOLE COLLEGE'S LOOKIN' FOR YOU, KID - WHERE'VE YOU BEEN ?
I - I DON'T KNOW - I LOST MY MEMORY ! BUT I REMEMBERED THE HOCKEY GAME AND CAME BACK !
TIME FOR THE BIG GAME ARRIVES, BUT NO WONDER WOMAN.
THE PRINCESS HASN'T SHOWN UP !
YOU DON'T NEED HER - YOU GIRLS CAN LICK ANY MERE MAN'S TEAM !
AT THE START THE MEN RUSH THE GIRLS OFF THEIR FEET, BUT ETTA STOPS THEM AT THE GOAL.
OOF - WOO WOO ! BLOCKED ANOTHER SHOT - AM I GOOD !
78

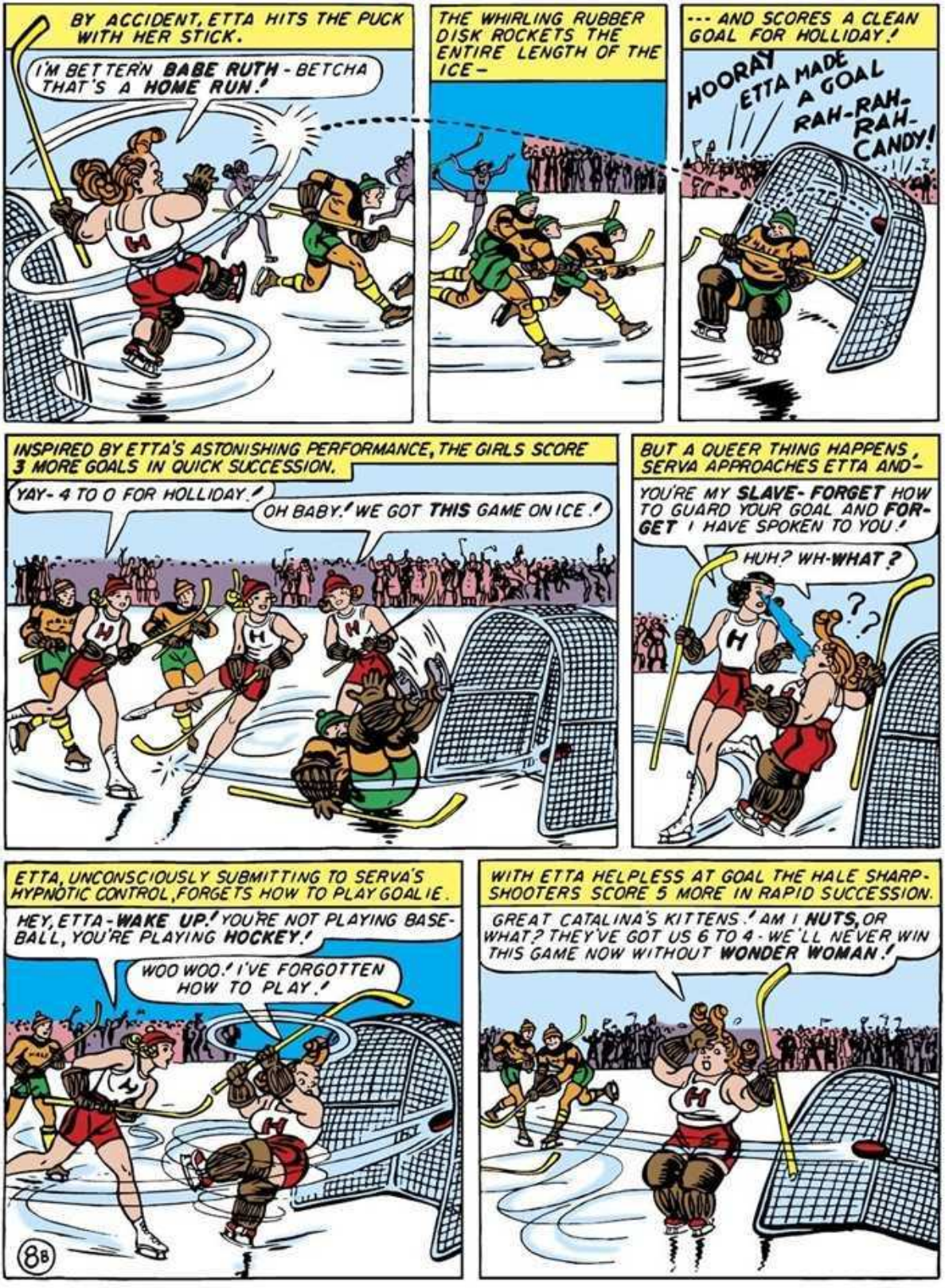
BY ACCIDENT, ETTA HITS THE PUCK WITH HER STICK.
I'M BETTER'N BABE RUTH - BETCHA THAT'S A HOME RUN!
THE WHIRLING RUBBER DISK ROCKETS THE ENTIRE LENGTH OF THE ICE -
--- AND SCORES A CLEAN GOAL FOR HOLLIDAY!
HOORAY ETTA MADE A GOAL RAH-RAH-RAH-CANDY!
INSPIRED BY ETTA'S ASTONISHING PERFORMANCE, THE GIRLS SCORE 3 MORE GOALS IN QUICK SUCCESSION.
YAY - 4 TO 0 FOR HOLLIDAY!
OH BABY! WE GOT THIS GAME ON ICE!
BUT A QUEER THING HAPPENS, SERVA APPROACHES ETTA AND -
YOU'RE MY SLAVE - FORGET HOW TO GUARD YOUR GOAL AND FORGET I HAVE SPOKEN TO YOU!
HUH? WH-WHAT?
??
ETTA, UNCONSCIOUSLY SUBMITTING TO SERVA'S HYPNOTIC CONTROL, FORGETS HOW TO PLAY GOALIE.
HEY, ETTA - WAKE UP! YOU'RE NOT PLAYING BASEBALL, YOU'RE PLAYING HOCKEY!
WOO WOO! I'VE FORGOTTEN HOW TO PLAY!
WITH ETTA HELPLESS AT GOAL THE HALE SHARPSHOOTERS SCORE 5 MORE IN RAPID SUCCESSION.
GREAT CATALINA'S KITTENS! AM I NUTS, OR WHAT? THEY'VE GOT US 6 TO 4 - WE'LL NEVER WIN THIS GAME NOW WITHOUT WONDER WOMAN!
8B

DIANA, PUZZLED, SPEEDS TO THE HOLLIDAY LOCKER ROOMS AND TRANSFORMS HERSELF TO WONDER WOMAN.
SOMETHING WEIRD IS GOING ON- COULD HYPNOTA BE BEHIND IT? BY HERA, I'LL SOON FIND OUT!
WONDER WOMAN ENTERS THE GAME.
HOORAY- WONDER WOMAN!
HEY, REFEREE- WONDER WOMAN'S GOING IN AT CENTER FOR HOLLIDAY!
WONDER WOMAN TAKES THE PUCK.
THE BEST DEFENSE IS AN OFFENSE- HERE WE GO, BOYS!
THE MIGHTY AMAZON SHOOTS A GOAL WITH SUCH FORCE THAT THE HALE GOALIE IS CARRIED INTO HIS OWN CAGE.
SIT DOWN, PAL, YOU NEED A REST!
AS HOLLIDAY WINS THE GAME 10 TO 6, WONDER WOMAN IS CARRIED OFF BY ENTHUSIASTIC ROOTERS.
RAH, RAH, RAH- WONDER WOMAN! WONDER WOMAN!
PISTOL-PACKIN' MAMA, PUT THAT HALE TEAM DOWN!
Holliday
98
REACHING THE LOCKER ROOM AT LAST, WONDER WOMAN FINDS THE COLLEGE DEAN GREATLY WORRIED.
MY GIRLS - THE ENTIRE HOCKEY TEAM - THEY'VE GONE! SERVA MADE THEM SKATE UPRIVER- I DON'T UNDERSTAND —
QUEER —I'LL INVESTIGATE!

LIKE A WINGED VALKYRIE ON FLASHING SILVER SKATES, THE GIRL FROM PARADISE STREAKS UP HOLLIDAY RIVER.
BECAUSE OF HER TERRIFIC SPEED, THE RACING AMAZON FAILS TO NOTE A THIN, STRONG WIRE STRETCHED ACROSS THE RIVER—
UNF-OH- A BOOBY TRAP! I SHOULD HAVE KNOWN—
BEYOND THE TREACHEROUS WIRE, A SECTION OF ICE HAS BEEN BLASTED AWAY- WONDER WOMAN PLUNGES DEEP INTO THE ICY RIVER.
DESPITE HER HEAVY SKATES, WONDER WOMAN SWIMS UP- ONLY TO FIND HERSELF UNDER SOLID ICE.
MM- IF I BREAK THE ICE AND SHOW MYSELF, I MAY FIND ANOTHER TRAP WAITING - I'LL SWIM UNDERWATER!
HOLDING HER BREATH, AS AMAZON GIRLS ARE TAUGHT, WONDER WOMAN SWIMS SWIFTLY UPRIVER BENEATH THE ICE.
WHEN I SEE THE GIRLS ABOVE ME I'LL JOIN THEIR PARTY!
MEANWHILE, THE HOLLIDAY GIRLS ARE DRIVEN RUTHLESSLY ON BY THEIR HYPNOTIC CAPTOR.
DO NOT EXPECT HELP FROM YOUR WONDER WOMAN - SHE IS DEAD! YOU ARE ALL HYPNOTA'S SLAVES!
DANGER
108.

SUDDENLY, IN FRONT OF THE HARASSED HOLLIDAY GIRLS, AN APPARITION RISES FROM THE RIVER.
RELEASING THE GIRLS, WONDER WOMAN FINDS THEIR MEMORIES AFFECTED.
GEE, BOSS, WE CAN'T REMEMBER! SERVA TALKED TO ME AN' I COULDN'T PLAY HOCKEY. THEN SHE TALKED TO ALL OF US AN' HERE WE ARE!
SERVA COLLAPSES AT WONDER WOMAN'S FEET.
MUST I USE THE MAGIC LASSO, SERVA, TO MAKE YOU CONFESS?
NO-SOB SOB-I'LL TELL YOU ALL-SOB-ALL I CAN REMEMBER!
"HYPNOTA KIDNAPPED ME, AND—"
YOU'RE MY SLAVE! FIRST YOU WEEL MAKE ZEE HOLLIDAY GIRLS LOSE ZAIR GAME-ZAT WEEL BREENG WONDAIR WOMAN! ZEN YOU KEEDNAP ZEE GIRLS, SHE WEEL FOLLOW AND I'LL TRAP HER—
"HYPNOTA TAUGHT ME HOW TO HYPNOTIZE A SLAVE WITH THE BLUE RAY, THEN-I REMEMBER NOTHING MORE."
THUS YOU WEEL HYPNOTIZE ZEE GIRLS! BUT FROM ZIS MOMENT YOU WEEL FORGET EVERYTHING!
OH, KEEP ME FROM HYPNOTA-HE ALMOST MADE ME KILL YOU!
"ALMOST" IS A LONG WAY WHEN YOU'RE TRYING TO KILL AN AMAZON! I WILL KEEP YOU SAFE AND I'VE A FEELING THAT WITHOUT YOU, HYPNOTA'LL BE HELPLESS!
WOO WOO! YOU AN' ME PLAYED SWELL HOCKEY, KEED! BUT I'LL ADMIT OUR TEAM WAS TIED WHEN YOU BROKE THE ICE! HAVE SOME CANDY?
YOU'RE ALL THE CANDY I WANT, ETTA-I LIKE THE NUTTY KIND!

Wonder Woman
By Charles Moulton
OUT OF THE BLUE COMES A BLAST WHICH BLOWS WONDER WOMAN INTO THE FASTEST WHIRL OF FRANTIC ACTION THAT EVEN OUR AMAZING AMAZON HAS EVER KNOWN! TRAPPED BY THE MYSTERIOUS KING OF SLAVE TRADERS WHO SEEKS TO INVOLVE EARTH IN BLOODY WAR WITH A FRIENDLY PLANET, THE PRINCESS FROM PARADISE ISLAND FIGHTS HER PHANTOM FOE WITH COOL CLEVERNESS AND INDOMITABLE COURAGE. NOTHING HER ENEMY MAY DO DAUNTS WONDER WOMAN! STEVE, TOO, PLAYS A PART WORTHY OF THE MARVELOUS AMAZON MAIDEN'S ADMIRATION WHEN THEY BECOME INVOLVED IN THE ADVENTURE OF "THE SLAVE SMUGGLERS."
H.G. PETER...
LEAVING A WHITE HOUSE CONFERENCE, COL. DARNELL AND DIANA MEET COUNT DENDUM, AMBASSADOR FROM SATURN.
GOOD AFTERNOON, COLONEL - AND THE CHARMING LT. PRINCE. COULD YOU DRIVE ME TO THE SATURNIC EMBASSY?
DELIGHTED, YOUR EXCELLENCY!
NEAR THE SATURNIC EMBASSY, A BOMBING PLANE SUDDENLY DIVES TOWARD THE COLONEL'S CAR.
GREAT MEPHISTOPHELES! THAT PLANE'S ATTACKING US, COLONEL!
IMPOSSIBLE, EXCELLENCY - IT'S A U.S. ARMY BOMBER —

BUT AS THE ROAR OF THE DIVING PLANE GROWS LOUDER, DIANA DECIDES THAT WONDER WOMAN MAY BE NEEDED.
THAT BOMBER SOUNDS LIKE BUSINESS TO ME—I'D BETTER PUT ON MY ACTION CLOTHES!
RAHN-HH-ROAR-H
WONDER WOMAN WAS RIGHT—THE DIVE BOMBER MEANT BUSINESS!
LEAPING HIGH OVER THE EXPLOSION, WONDER WOMAN LASSOES THE PLANE'S TAIL AS IT ZOOMS UPWARD.
A MACHINE GUNNER IN THE PLANE'S TAIL OPENS UP ON WONDER WOMAN.
THIS IS FUN! BUT IT'S TOO BAD THAT FELLOW'S WASTING SO MANY VALUABLE BULLETS.
FOOT BY FOOT, THE INVINCIBLE AMAZON CLIMBS TOWARD THE PLANE.
REACHING THE MACHINE GUN, THE PLAYFUL PRINCESS POINTS IT IN A NEW DIRECTION.
HELP! I'M SHOOT'N MYSELF!
26

LYING ON THE PLANE'S TAIL, WONDER WOMAN DEPRESSES THE PORT ELEVATOR.
THIS WILL SEND THE PLANE DOWN IN A SPIRAL POWER DIVE - I HOPE THE PILOT HAS SENSE ENOUGH TO CUT HIS MOTORS BEFORE WE LAND!
THE BIG SHIP GOES INTO A SPIN.
THE BAFFLED PILOT WORKS FRANTICALLY AT HIS CONTROLS TO GAIN ELEVATION.
WHAT IN THE BLUE-EDGED BLANKETY-BLANK IS HAPPENIN' TO THIS **!!Z! PLANE?? THE PORT ELEVATOR'S JAMMED - I GOTTA GO DOWN!
THE HEAVY PLANE CRASHES -
A NO-POINT LANDING - THIS PILOT HAS USED UP HIS RATION BOOK - LUCKY THERE WEREN'T ANY MORE BOMBS IN THE RACK!
THE GAS-DRENCHED WRECK CATCHES FIRE.
THE PILOT DIDN'T CUT HIS IGNITION - IN 2 MINUTES THAT SHIP'LL BE A BLAZING INFERNO!
BURSTING HER WAY FEARLESSLY THROUGH SEETHING FLAMES, WONDER WOMAN DRAGS PILOT AND MACHINE GUNNER TO SAFETY.
THESE MEN MAY BE AIR ASSASSINS BUT I CAN'T LET THEM BURN TO DEATH!
3c
NOW THAT YOU'RE ALL SNUG AND COMFY, TELL ME WHY YOU WERE PLAYING AIR RAID?
I'LL TELL YER NOTHIN'-ER-BUT SOMETHIN' COMPELS ME! WE WAS HIRED TER BUMP OFF TH' SATURNIAN AMBASSADOR!

DON'T STOP, BOYS. TELL ME WHO HIRED YOU, AND WHY?
AW, HAVE A HEART, LADY.! WE DUNNO WHO HIRED US, HONEST.! THIS GUY TELLS US TO STEAL AN ARMY BOMBER. THEN HE SAYS "FORGET EVERYTHING" AN' WE FORGOT.!!
WHOEVER HIRED THESE GANGSTERS HYPNOTIZED THEM AND MADE THEM FORGET HIM - MM. SOUNDS LIKE HYPNOTA! BUT WHY SHOULD HE WANT TO KILL THE SATURNIAN AMBASSADOR? I MUST HURRY BACK AND FIND OUT WHAT'S HAPPENED!
WONDER WOMAN RETURNS TO THE COLONEL'S WRECKED CAR.
THERE'S TWO O' THEM UNDER THERE BUT WE CAN'T GET THE CAR OFF 'EM WITHOUT A DERRICK.
THESE ARE THE THUGS WHO BOMBED THE CAR, OFFICER. YOU TAKE 'EM WHILE I PLAY DERRICK.!
UNH.! PHWAT TH' GOSH DANGED FURY-.!?
THE POWERFUL AMAZON LIFTS THE WRECKAGE EASILY WHILE SKILLED HANDS REMOVE THE INJURED MEN.
YOU'RE MARVELOUS, WONDER WOMAN! HOLD IT JUST A MINUTE LONGER -
THIS WEIGHT IS NOTHING - TAKE YOUR TIME.! - IS THE COLONEL ALL RIGHT?
LATER, AT THE HOSPITAL -
YOU SAVED MY LIFE, PRINCESS.! I SHALL REMEMBER THAT EVEN IF MY PLANET SATURN IS FORCED TO MAKE WAR ON EARTH.!
MAKE WAR.! WHAT DO YOU MEAN, COUNT DENDUM?
4c

BUT CERTAINLY! YOUR ARMY PLANE ATTACKED SATURN'S AMBASSADOR! THAT'S CAUSE FOR WAR-IT BREAKS OUR INTER-PLANETARY TREATY!
NO, NO, YOUR EXCELLENCY! THOSE AIR ASSASSINS AREN'T ARMY FLIERS-THEY'RE CRIMINALS-I'LL FIND OUT WHY THEY ATTACKED YOU!
HM-SO THAT'S IT-EARTH CRIMINALS STOLE AN ARMY PLANE AND ATTACKED ME! I'LL TELL YOU WHY. THEY WANT TO CREATE AN "INTERPLANETARY INCIDENT." THEY WANT TO BREAK SATURN'S TRADE TREATY WITH EARTH. THEY MUST BE SLAVE SMUGGLERS-
"FOR MANY YEARS BEFORE YOU NEGOTIATED THE PEACE TREATY WITH SATURN, WONDER WOMAN, SECRET SATURNIC AGENTS BOUGHT EARTH SLAVES FROM A MYSTERIOUS DEALER-"
$100,000 IN GOLD FOR 100 SLAVES, DELIVERED F.O.B. MY SPACE CRUISER!
RIGHT!
"AFTER THE TREATY WAS SIGNED THIS HOODED EARTHMAN CAME TO ME-"
THERE'S SLAVERY STILL ON YOUR PLANET. I'LL DELIVER EARTH SLAVES TO SATURN IN MY OWN SPACE SHIPS-
NO-THE TREATY FORBIDS OUR USING EARTH PEOPLE FOR SLAVES!
"DESPITE OUR UTMOST EFFORTS THIS SLAVE DEALER'S SHIPS ELUDE OUR AIR GUARD CUTTERS AND DELIVER CAPTIVE CARGOES TO BOOTLEG SLAVE DEALERS ON SATURN-"
"WHEN SATURNIC SLAVE BOOTLEGGERS ARE CAUGHT, THEY'RE SEVERELY PUNISHED."
I SENTENCE YOU FOR LIFE TO THAT SAME SLAVERY YOU IMPOSED ON EARTH PEOPLE!
5¢
"BUT WHEN THE SATURNIC GUARDS TRY TO FREE THE EARTH SLAVES-"
HOLD OUT YOUR WRISTS, EARTHMAN! I'LL UNLOCK YOUR CHAINS AND SEND YOU HOME.
NO! I WISH TO REMAIN A SLAVE, ON SATURN!

GREAT HERA-SLAVES WHO REFUSE THEIR FREEDOM AND GANGSTERS THAT FORGET WHO HIRED THEM.! HUMPH.! BOTH SLAVES AND GANGSTERS MUST BE HYPNOTIZED BY THIS MYSTERIOUS SLAVE-SMUGGLER.! CAN HE BE HYPNOTA?
COLONEL DARNELL INTERRUPTS THE CONFERENCE.
AH, COLONEL.! YOU'RE JUST IN TIME TO HEAR ABOUT THIS SLAVE SMUGGLING—
NEVER MIND THAT-WHERE'S DIANA.? DID THE BOMB KILL HER?
DIANA'S OKAY-YOU'LL FIND HER AT THE OFFICE. OH COLONEL—WAIT—
CAN'T WAIT—MUS' BE SURE DI'S NOT HURT.! I'LL TAKE A TAXI—
WONDER WOMAN PASSES THE COLONEL'S SPEEDING TAXI.
POOR COLONEL-HE'S REALLY FOND OF DIANA.! WELL, I'LL HAVE HER WAITING FOR HIM WHEN HE REACHES THE OFFICE.!
BUT AS WONDER WOMAN, IN DIANA'S OFFICE, STARTS TO DON HER ARMY UNIFORM, STEVE OPENS THE DOOR.
SAY, DIANA, WHERE'S WONDER WOMA—HEY! OPEN THE DOOR!
NO,-STEVE-I'M-ER-DRESSING----
THE GREENLANDS SANITARIUM PHONED-THEY'VE BEEN PSYCHO-ANALYSING SERVA, HYPNOTA'S ASSISTANT. THEY SAY SHE'S GOT IMPORTANT INFORMATION FOR WONDER WOMAN!
OH-GOOD--I'LL FIND THE PRINCESS-TELL COLONEL DARNELL I'M OKAY.!
IN HER OWN COSTUME ONCE MORE WONDER WOMAN SPEEDS TO GREENLANDS SANITARIUM WHERE SERVA IS CONFINED.
HYPNOTA COULDN'T KIDNAP SERVA FROM THIS HOSPITAL.! I HOPE DR. FROOD HAS RESTORED SERVA'S MEMORY-BUT I DOUBT IT.!
6C

AH, THE BEAUTIFUL WONDER WOMAN! I'VE RE-HYPNOTIZED SERVA AND FREED HER MIND FROM HYPNOTA'S CONTROL.!
REMARKABLE.! I DIDN'T THINK ANY-BODY COULD DO THAT- I MUST QUESTION SERVA PRIVATELY.!!
SLEEP, MY PRETTY ONE- I SHALL LEAVE YOU ALONE WITH WONDER WOMAN- YOU MUST ANSWER ALL HER QUESTIONS.!
YES-YES- I'LL TELL HER EVERYTHING!
DOES HYPNOTA MAKE EARTH PEOPLE SLAVES WITH THE BLUE HYPNOTIC RAY AND SMUGGLE THEM TO SATURN?
WELL--HYPNOTA DOES CAPTURE PEOPLE- HE KEEPS THEM IN A SECRET DUNGEON.!
WHERE IS THIS DUNGEON.? YOU MUST TELL ME.!
I-I CAN'T REMEMBER-- BUT I CAN LEAD YOU THERE.!
BEFORE WE START I'D BETTER BIND YOU WITH THE MAGIC LASSO.!
NO- PLEASE DON'T.! IF I'M BOUND, I WON'T BE ABLE TO FEEL MY WAY THRU HYPNOTA'S SUBTERRANEAN CHAMBERS.!
SERVA LEADS WONDER WOMAN INTO THE GROUNDS OF HYPNOTA'S ESTATE.
I PUSH THIS BRANCH-SO-AND A SECRET DOOR OPENS.!
HOW CLEVER-YOU GO FIRST, MY FRIEND.!
IN THE UNDERGROUND TUNNEL LEADING TO HYP-NOTA'S LAIR, SERVA SUDDENLY BECOMES PANIC-STRICKEN.
OH, WONDER WOMAN--I-I CAN'T GO ON.! I'M AFRAID OF HYPNOTA.!
I'LL LEAD THE WAY- YOU FOLLOW.!
7c

SERVA, PARALYZED WITH TERROR, SEEMS TO DISAPPEAR IN A PUFF OF SMOKE - IN HER PLACE STANDS HYPNOTA!
FROM HYPNOTA'S EYES THE BLUE HYPNOTIC RAY BLAZES FORTH.
STRUCK UNEXPECTEDLY FROM BEHIND BY THIS WEIRD COMPELLING INFLUENCE, THE AMAZON MAID IS STOPPED IN MIDSTRIDE.
SLOWLY THE PARADISE PRINCESS CRUMPLES, HELPLESS AT HYPNOTA'S FEET.
SO! AT LAST I HAVE CONQUAIRED WONDAIR WOMAN!
HYPNOTA DIRECTS WONDER WOMAN THROUGH SUBTERRANEAN PASSAGES TO HIS HIDDEN HEADQUARTERS.
YOU WEEL CRAWL BEFORE ME ON HANDS AND KNEES!
8c
REACHING HIS SECRET PRISON ROOM, HYPNOTA CHAINS TOGETHER THE AMAZON'S BRACELETS.
YOU ARE HELPLESS - YOU WEESH TO BE MY PREESONER!
YES - YES - OH, THAT BLUE RAY! I CAN'T THINK - WHAT'S HAPPENING TO ME?

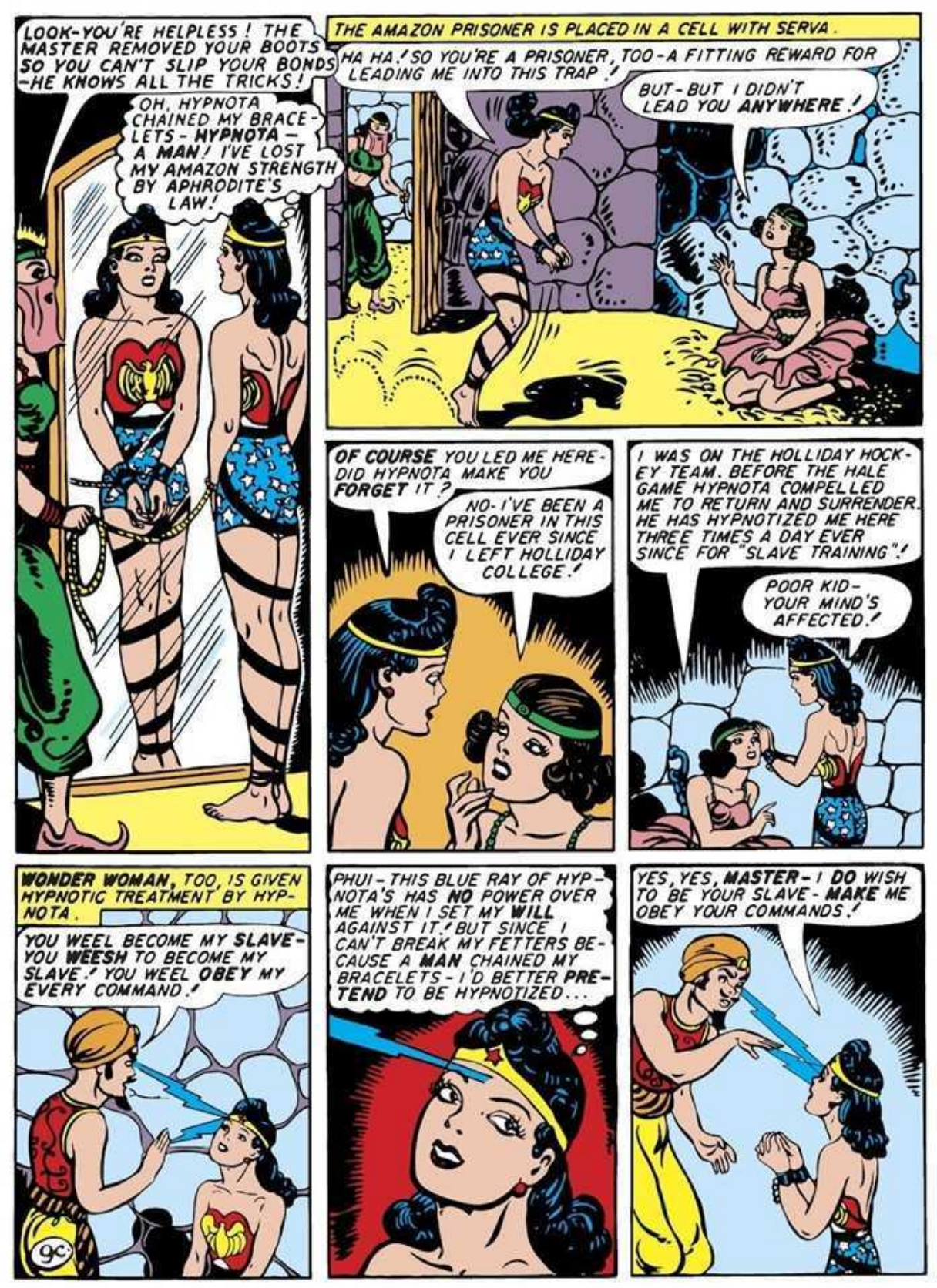
LOOK-YOU'RE HELPLESS! THE MASTER REMOVED YOUR BOOTS SO YOU CAN'T SLIP YOUR BONDS -HE KNOWS ALL THE TRICKS!
OH, HYPNOTA CHAINED MY BRACELETS - HYPNOTA - A MAN! I'VE LOST MY AMAZON STRENGTH BY APHRODITE'S LAW!
THE AMAZON PRISONER IS PLACED IN A CELL WITH SERVA.
HA HA! SO YOU'RE A PRISONER, TOO - A FITTING REWARD FOR LEADING ME INTO THIS TRAP!
BUT - BUT I DIDN'T LEAD YOU ANYWHERE!
OF COURSE YOU LED ME HERE - DID HYPNOTA MAKE YOU FORGET IT?
NO - I'VE BEEN A PRISONER IN THIS CELL EVER SINCE I LEFT HOLLIDAY COLLEGE!
I WAS ON THE HOLLIDAY HOCKEY TEAM. BEFORE THE HALE GAME HYPNOTA COMPELLED ME TO RETURN AND SURRENDER. HE HAS HYPNOTIZED ME HERE THREE TIMES A DAY EVER SINCE FOR "SLAVE TRAINING"!
POOR KID - YOUR MIND'S AFFECTED!
WONDER WOMAN, TOO, IS GIVEN HYPNOTIC TREATMENT BY HYPNOTA.
YOU WEEL BECOME MY SLAVE - YOU WEESH TO BECOME MY SLAVE! YOU WEEL OBEY MY EVERY COMMAND!
PHUI - THIS BLUE RAY OF HYPNOTA'S HAS NO POWER OVER ME WHEN I SET MY WILL AGAINST IT! BUT SINCE I CAN'T BREAK MY FETTERS BECAUSE A MAN CHAINED MY BRACELETS - I'D BETTER PRETEND TO BE HYPNOTIZED...
YES, YES, MASTER - I DO WISH TO BE YOUR SLAVE - MAKE ME OBEY YOUR COMMANDS!
9c

HYPNOTA, SATISFIED THAT HE HAS WONDER WOMAN UNDER CONTROL, PROCEEDS WITH HIS PLOT TO START A WAR BETWEEN EARTH AND SATURN.
DEAR STEVE - SATURNIANS ARE CAPTURING EARTH SLAVES AND SHIPPING THEM TO SATURN. THIS BREAKS OUR PEACE TREATY. COUNT DENDUM, THE SATURNIAN AMBASSADOR, HEADS THIS RACKET. IF YOU RAID HIS EMBASSY TONIGHT YOU'LL FIND SLAVES CONCEALED IN PACKING CASES
BUT THE CLEVER AMAZON SIGNS HER NAME TO THE LETTER WITH A PECULIAR FLOURISH
THIS FLOURISH UNDER MY NAME IS MY SECRET SIGNAL TO STEVE. HE'LL DISREGARD THE LETTER AND LISTEN FOR MY MENTAL RADIO MESSAGE.'
Wonder Woman
BACK IN HER CELL THE PRINCESS PROMPTLY SENDS A MENTAL RADIO MESSAGE TO STEVE.
DON'T RAID SATURNIC EMBASSY- HYPNOTA IS REAL SLAVE SMUGGLER.' I'M PRISONER IN HYPNOTA'S SECRET SLAVE DUNGEONS. SEARCH FOR OAK TREE ENTRANCE—
BUT STEVE'S MENTAL RADIO INSTRUMENT BUZZES IN VAIN - HE IS AWAY ON A CASE—
BZZZ-ZZZ!
AND WHEN A MESSENGER ARRIVES WITH WONDER WOMAN'S LETTER, COL. DARNELL OPENS IT IN STEVE'S ABSENCE.
YE GODS.' IF WONDER WOMAN'S RIGHT, THIS MEANS INTERPLANETARY WAR.' I'LL SEND A SQUAD TO GET THE GOODS ON DENDUM.'—
LATER, A CLOAKED FIGURE CALLS AT THE SERVICE ENTRANCE OF THE SATURNIAN EMBASSY.
WE'RE DELIVERING A LOAD OF SUPPLIES THE AMBASSADOR ORDERED.'
OKAY- PUT 'EM IN THE BASEMENT—
10c
FROM A HUGE CLOSED VAN, BIG CASES ARE CARRIED INTO THE EMBASSY STORAGE ROOM.
HASTEN, SLAVES - HA HA.' WEEL ZEE EMBASSADOR BE DEE- LIGHTED - NOT.!!
USE NO HOOKS
HANDLE WITH CARE

LATER, COUNT DENDUM RETURNS FROM THE HOSPITAL TO FIND COLONEL DARNELL AT THE SATURNIC EMBASSY.
GREETINGS, COLONEL - D'YOU WISH TO SEE ME?
YES - I MUST SEARCH YOUR EMBASSY FOR SMUGGLED SLAVES!
ARE YOU MAD? I'M NO SLAVE SMUGGLER-
PARDON ME, COUNT - I HAVE RELIABLE INFORMATION THAT YOU'VE GOT SLAVES HERE NOW! THEY'RE CONCEALED IN PACKING CASES. READ THIS LETTER-
GREAT MEPHISTOPHELES - SO WONDER WOMAN THINKS I'M THE SLAVE SMUGGLER! BUT A SEARCH OF THIS EMBASSY WILL SOON PROVE HER WRONG - PROCEED, COLONEL!
COL. DARNELL'S MEN FIND THE BIG CASES RECENTLY DELIVERED.
THESE BOXES LOOK SUSPICIOUS, SIR!
OPEN 'EM UP!
THERE THEY ARE, COLONEL, JUST LIKE WONDER WOMAN SAID!
WHEE-EW! SLAVES PACKED LIKE SARDINES AND 20 MORE BOXES JUST LIKE THIS ONE! WE'VE SURE CAUGHT DENDUM WITH THE GOODS!
I DIDN'T BRING THESE CAPTIVES HERE - WHY SHOULD I SMUGGLE SLAVES?
BECAUSE SATURN NEEDS STRONG EARTH LABORERS AND THIS IS THE ONLY WAY YOU CAN GET THEM! BUT ENSLAVING OUR PEOPLE MEANS WAR!
A FREED SLAVE GIRL LISTENS WHILE DENDUM PLEADS WITH DARNELL.
BUT WAIT - I'LL PROVE I'M INNOCENT!
I'LL WAIT UNTIL I HEAR FROM WONDER WOMAN - IF SHE SAYS YOU'RE GUILTY, THAT SETTLES IT!
110

THE FREED SLAVE, UNDER HYPNOTIC CONTROL, REPORTS TO HYPNOTA WHO SENDS FOR WONDER WOMAN.
YOU WEEL TELEPHONE COLONEL DARNELL TO ACT IMMEDIATELY AGAINST ZEE SATURNIAN AMBASSADOR!
NEVER!
I'LL DO NOTHING YOU COMMAND-YOUR BLUE RAY IS POWERLESS OVER ME!
BUT ZOSE CHAINS ON YOUR BRACELETS MAKE YOU HELPLESS-YOU WEEL OBEY ME OR DIE! PUT HER IN ZEE PIT!
WONDER WOMAN IS MADE TO DESCEND A LADDER INTO SUBTERRANEAN DEPTHS.
AT THE BOTTOM, A HUGE IRON BALL IS ATTACHED TO THE AMAZON MAID'S ANKLES.
WHY THE BALL AND CHAIN? I WASN'T PLANNING TO TAKE ANY LONG WALKS!
THE LADDER IS REMOVED AND WATER SPURTS FROM THE WALL.
SO-UNLESS I OBEY HYPNOTA, THIS PIT'LL BE FILLED WITH WATER WHILE THIS BALL AND CHAIN ANCHORS ME TO THE BOTTOM-WHAT A CUTE IDEA!
WHEN YOU'RE READY TO OBEY ME, I WEEL TURN OFF ZEE WATAIR!
DON'T BOTHER, GREMLIN, THIS BATH'S DELIGHTFULLY COOLING AND REFRESHING!
STEVE, MEANWHILE, RETURNS FROM A SUCCESSFUL TRIP TO FIND COLONEL DARNELL PACING THE OFFICE.
I GOT THE GOODS ON 'EM, COLONEL! I-WHAT'S THE MATTER-SOMETHING WRONG?
12c

WRONG - HMPH - READ THIS LETTER FROM WONDER WOMAN! IT MEANS WAR WITH SATURN!
BUT GREAT JEHOSAPHAT, COLONEL! YOU DIDN'T TAKE THIS LETTER SERIOUSLY, DID YOU? THE FLOURISH UNDER WONDER WOMAN'S SIGNATURE MEANS "DISREGARD LETTER AND WAIT FOR MENTAL RADIO MESSAGE"!
SO THAT'S IT - YE GODS! WHAT A MESS!
AFTER LISTENING CAREFULLY TO THE COLONEL'S ACCOUNT, STEVE CALLS GREENLANDS SANITARIUM.
HELLO - DR. FROOD? DID WONDER WOMAN COME THERE? OH - SERVA PROMISED TO LEAD HER TO HYPNOTA'S SECRET HIDEOUT, EH? THANKS, I'LL INVESTIGATE!
SUMMONING ETTA AND HER HOLLIDAY GIRLS, STEVE DRIVES THE RAIDING CREWS TO HYPNOTA'S ESTATE.
RIDING THE BUMPS IN STEVE'S JUNK HEAP AND ARE WE HAVIN' FUN! WE'RE COMING FOR YOU, PRINCESS - HYPNOTA'D BETTER RUN!
AS THE GIRLS SEARCH THE GROUNDS AT STEVE'S DIRECTION, ETTA DECIDES TO CLIMB A TREE.
I'VE HAD ENOUGH LEG WORK, I'M GOIN' TO GET A BIRD'S-EYE VIEW O' THE SITUATION!
BUT THE BRANCH ETTA GRASPS IS THE KEY TO THE SECRET ENTRANCE -
HEY, YOU CHISELERS - SOMEBODY ELSE HOLD THIS BRANCH DOWN AND LET ME GET IN THERE! OH, ALL RIGHT - I'LL BE THE MUSCLE MONKEY BUT MAKE IT FAST!
IT'S ALL RIGHT, ETTA, THIS DOOR WILL STAY OPEN BY ITSELF - COME ON!
PUFF!
PUFF!
13C

THE PIT, MEANWHILE, FILLS WITH WATER.
THESE FETTERS HOLD ME DOWN- IF ONLY I HAD MY AMAZON STRENGTH, I'D BREAK LOOSE IN TWO SHAKES OF A LAMB'S TAIL!
OH, MY LUNGS ARE BURSTING- I CAN'T ENDURE IT ANOTHER MINUTE! EVEN IF I AM WEAKENED, I'M GOING TO TRY SWIMMING TO THE TOP OF THIS DEVIL'S WELL!
WITH STRENGTH FAR EXCEEDING THE MOST POWERFUL SWIMMER, WONDER WOMAN, DESPITE HER CHAINS, KICKS HER WAY TO THE SURFACE.
OH- IT'S WONDERFUL TO BREATHE AGAIN!
AS THE INDOMITABLE AMAZON UNCONSCIOUSLY GRIPS THE GRATING WITH ALL HER STRENGTH, ITS HEAVY BARS SNAP IN HER HANDS.
OH - I'M NOT SO WEAK AS I THOUGHT - OR MAYBE THIS GRATING IS OLD AND RUSTY!
14C
BUT AS WONDER WOMAN CLIMBS OUT-
SHE ESCAPED THE PIT - SHE'S A MIRACLE WOMAN! WE'LL TAKE HER TO THE MASTER-
I FEEL STRONG ENOUGH TO BREAK THESE LITTLE ROPES- BUT I'D BETTER SURRENDER!

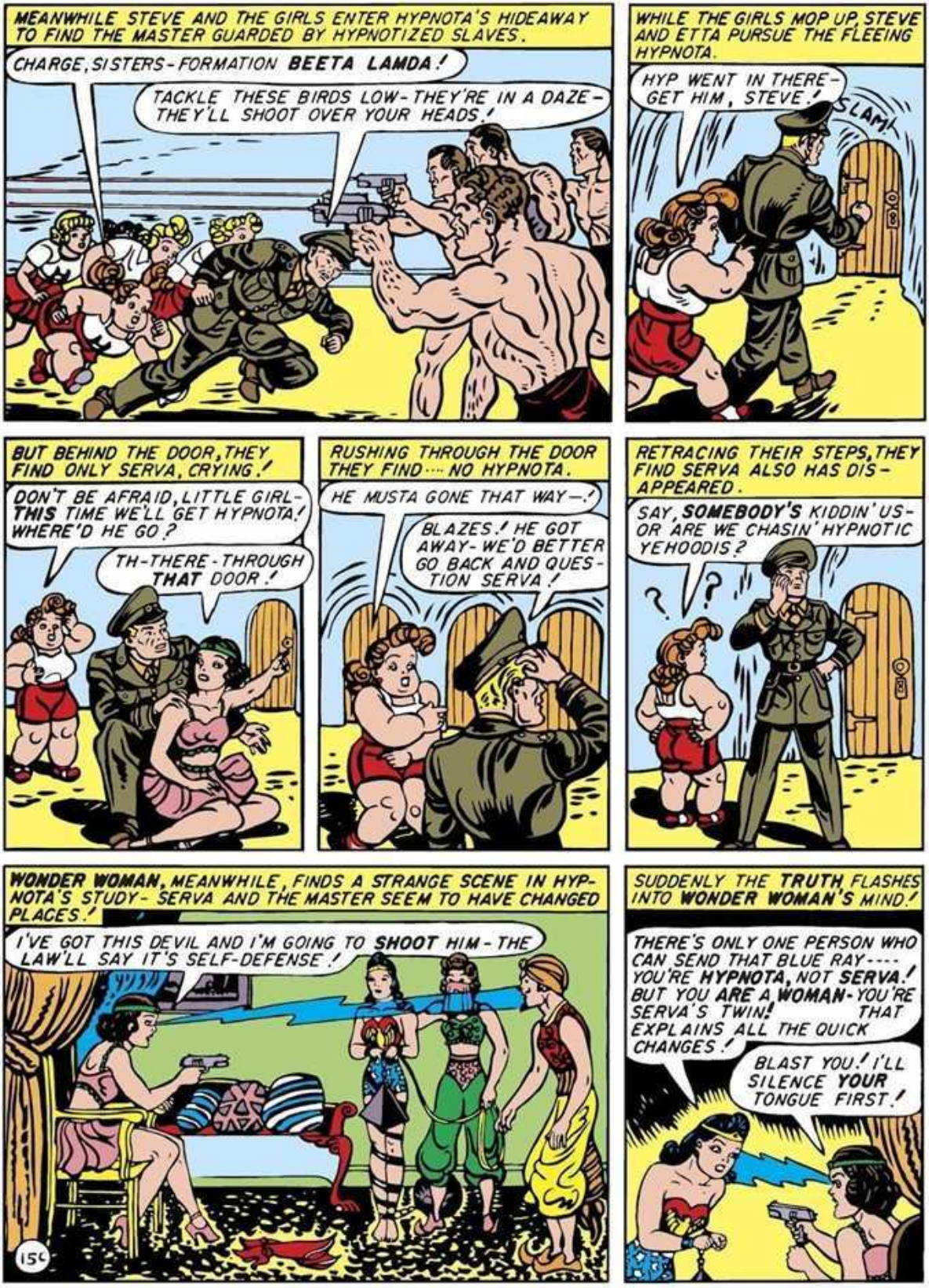
MEANWHILE STEVE AND THE GIRLS ENTER HYPNOTA'S HIDEAWAY TO FIND THE MASTER GUARDED BY HYPNOTIZED SLAVES.
CHARGE, SISTERS - FORMATION BEETA LAMDA!
TACKLE THESE BIRDS LOW - THEY'RE IN A DAZE - THEY'LL SHOOT OVER YOUR HEADS!
WHILE THE GIRLS MOP UP, STEVE AND ETTA PURSUE THE FLEEING HYPNOTA.
HYP WENT IN THERE - GET HIM, STEVE!
SLAM!
BUT BEHIND THE DOOR, THEY FIND ONLY SERVA, CRYING!
DON'T BE AFRAID, LITTLE GIRL - THIS TIME WE'LL GET HYPNOTA! WHERE'D HE GO?
TH-THERE-THROUGH THAT DOOR!
RUSHING THROUGH THE DOOR THEY FIND ···· NO HYPNOTA.
HE MUSTA GONE THAT WAY —!
BLAZES! HE GOT AWAY - WE'D BETTER GO BACK AND QUESTION SERVA!
RETRACING THEIR STEPS, THEY FIND SERVA ALSO HAS DISAPPEARED.
SAY, SOMEBODY'S KIDDIN' US - OR ARE WE CHASIN' HYPNOTIC YEHOODIS?
WONDER WOMAN, MEANWHILE, FINDS A STRANGE SCENE IN HYPNOTA'S STUDY - SERVA AND THE MASTER SEEM TO HAVE CHANGED PLACES!
I'VE GOT THIS DEVIL AND I'M GOING TO SHOOT HIM - THE LAW'LL SAY IT'S SELF-DEFENSE!
15¢
SUDDENLY THE TRUTH FLASHES INTO WONDER WOMAN'S MIND!
THERE'S ONLY ONE PERSON WHO CAN SEND THAT BLUE RAY---- YOU'RE HYPNOTA, NOT SERVA! BUT YOU ARE A WOMAN - YOU'RE SERVA'S TWIN! THAT EXPLAINS ALL THE QUICK CHANGES!
BLAST YOU! I'LL SILENCE YOUR TONGUE FIRST!

BURSTING ROPES AND CHAINS LIKE COTTON THREADS, THE INVINCIBLE AMAZON SEIZES HER ELUSIVE ENEMY.
HA HA! IT WAS A WOMAN, AFTER ALL, WHO CHAINED MY BRACELETS! I HAVEN'T LOST MY STRENGTH—THANK APHRODITE!
BANG!
WONDER WOMAN'S MAGIC LASSO COMPELS HYPNOTA TO RELEASE SERVA'S MEMORY FROM HYPNOTIC CONTROL.
OH, NOW I REMEMBER EVERYTHING! HYPNOTA AND I ARE TWIN SISTERS. YEARS AGO, HYPNOTA ADOPTED A MAN'S COSTUME TO DO OUR MAGIC ACT. SHE PUT ON THAT PHONY FRENCH ACCENT, TOO!
HYPNOTA DESIGNED COSTUMES FOR US WHICH COULD BE CHANGED -SO- TRANSFORMING US ONE INTO THE OTHER. A MAGICIAN'S BOMB MAKES SMOKE ENOUGH TO HIDE THIS CHANGE OF DRESS.
AFTER HYPNOTA DEVELOPED HER BLUE HYPNOTIC RAY WE CONTINUED OUR OLD MYSTERY ACT OF CHANGING IDENTITIES, AIDED BY HER NEW HYPNOTIC POWER. LATER SHE MADE PEOPLE SLAVES, WITH THIS POWER, TOOK AWAY THEIR MEMORIES AND SOLD THOUSANDS OF THEM TO SATURN!
HA HA! IT WAS AMUSING TO POSE AS SERVA, HYPNOTIZE PEOPLE AND THEN ESCAPE BY BLAMING IT ON MYSELF!
IT WAS TOO AMUSING—WHEN I SAW YOU, POSING AS SERVA, PREPARING TO SHOOT HYPNOTA WHO WAS REALLY YOUR SISTER IN DISGUISE, YOUR GAME WAS FINISHED!
THE WHOLE EARTH OWES YOU GRATITUDE, WONDER WOMAN, FOR AVERTING WAR WITH SATURN!
MY PLANET IS EVEN MORE GRATEFUL—YOU ARE TRULY WONDERFUL!
NONSENSE—I JUST HAD GOOD LUCK AND GOOD FRIENDS!
16¢
HYPNOTA SURE MONKEYFIED ME! MY BRAIN'S OUTA TRAINING, I NEED MORE CANDY!
SHE FOOLED ME, TOO—
AND ME! WE ALL MADE MISTAKES BUT BY STICKING TOGETHER WE WON IN THE END!
The End

Since her introduction in 1941, the amazing Amazonian warrior called Wonder Woman has been fighting for truth and justice. In the turbulent era of World War II, Wonder Woman was a unique class of superhero, treating even her enemies with compassion. In both her crime-fighting escapades as Wonder Woman and in her civilian life as Diana Prince, she tirelessly fought for the good of all humankind.

In these classic Golden Age adventures, Wonder Woman battles smugglers, spies and evildoers of all kinds—including evil baroness Paula Von Gunther and fierce villainess Cheetah. Witness these iconic adventures featuring Etta Candy, Steve Trevor and everyone's favorite Amazonian princess in WONDER WOMAN: THE GOLDEN AGE VOLUME 3.

This edition collects stories from SENSATION COMICS #25-36, WONDER WOMAN #8-11, COMIC CAVALCADE #6-8 and THE BIG ALL-AMERICAN COMIC BOOK.
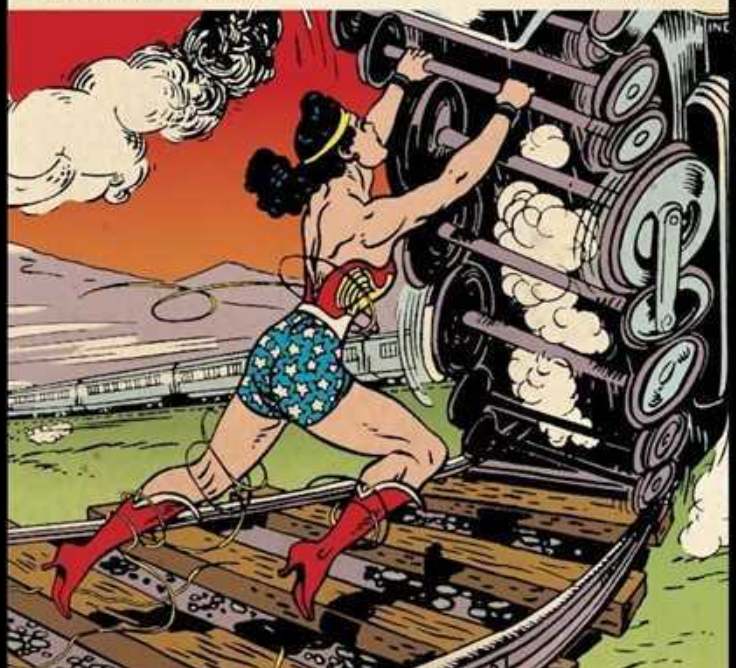
dccomics.com